WEATHER FORECAST

Victoria and Vicinity—Moderate to fresh southerly and westerly winds; unsettled and mild with rain.

Vancouver and Vicinity—Moderate to fresh southerly and westerly winds on the gulf; unsettled; rain.

Victoria Daily Times

TIMES TELEPHONES

Advertising Department ..... Empire 4175
Circulation Department ..... Empire 7522
News Editor and Reporters .. Empire 7172
Managing Editor ..... Garden 6822

VOL. 85 NO. 93 — VICTORIA, B.C., SATURDAY, OCTOBER 20, 1934 —32 PAGES — PRICE FIVE CENTS

MOLLISONS' PLANE FIRST AT BAGDAD IN RACE

Great Throng Sees Poincare Funeral In French Capital

Hundreds of Thousands Crowd Streets of Paris and Banks of Seine As Nation Pays Last Tribute to Former Ex-President

Address Delivered By Premier Doumergue

Associated Press

Paris, Oct. 20. — Raymond Poincare, France's War President and post-strife financial saviour, was given a battle hero's funeral to-day by a saddened people.

The body was taken on a gun carriage from the Pantheon, the necropolis of the country's great, to Notre Dame Cathedral with full military honors.

The streets and river banks were black with hundreds of thousands of people, and, in the crowds, a number of women fainted and were carried to first aid stations established all along the line of march.

PREMIER SPEAKS

Premier Doumergue, from the crepe-covered rostrum facing the high catafalque in the Pantheon peristyle, gave the late statesman "our last farewell."

As far as his eye reached, massed troops guarded the funeral scene.

Incense wreathed the casket. On one side were the widow, the family and friends and on the other the cabinet and diplomatic corps. Back of the casket was a black blanket of bare-headed people.

SAYS FRANCE WOUNDED

A tragic note was sounded for the anxious nation by the Premier who, last Saturday, gave the funeral oration over the bier of the slain Foreign Minister, Louis Barthou.

"Death," he said, "sister striking down Raymond Poincare, wounds France again in the head and in the heart."

M. Doumergue, whom Poincare called as Premier just before the war and who brought M. Poincare back to power to save the franc, told of the war's dark days, its "four years of agonies and hopes."

He described the statesman's three years of restoring finances when he so labored that he was "the executioner of his own body."

GEN. GOURAUD LEADS PARADE

When the Premier ceased speaking martial music began. Shell shot, one-armed and limping, General Gouraud, his sword extended, led a military parade past the bier of the former President and the man who was his titular commander-in-chief during the whole war. The general limped afoot, flanked by mobile guards with drawn pistols.

C.N.R. PARTY VISITS CITY

A. Fraser, New Vice-president, Studying Problem of Truck Competition

Alistair Fraser, vice-president in charge of traffic for the Canadian National Railways, is in Victoria to-day from Montreal inspecting the company's island terminals.

He is accompanied by Robert Creelman, western regional passenger traffic manager, Winnipeg; W. G. Manders, western regional freight traffic manager, and C. S. Gzowski, chief engineer. The visiting officials this morning conferred with Charles F. Earle, C.N.R. passenger agent, and inspected the Ogden Point docks and the Point Ellice terminals.

Mr. Fraser, who was appointed to the vice-presidency in May, is making a study of the problem of highway hauling competition as affecting the railways. He admits that motor trucks in some instances, can give service which the railways cannot equal, but he wants to know how far this will go and how much public money will be used in providing highway for this competition against the railways.

He states that Canada's railway debt is a small business indeed when compared to her highway debt. In other words she has an investment to provide "tracks" for railway competition far in excess of anything she has put into railways.

But the problems of the railways do not bear heavily upon the shoulders of Mr. Fraser. He is a cheerful optimist who radiates a smiling countenance wherever he goes. During their tour the members of the party have visited all the principal prairie sections, the Hudson Bay region, the Peace River and the Okanagan Valley.

From here they will return east via Prince Rupert.

DOLLAR $1.02 3-16 ON EXCHANGE

Canadian Press

New York, Oct. 20.—A fairly active foreign exchange market here saw sterling close 2¾ cents higher at $4.98, its high for the day. The Canadian dollar was firm at 102 3-16 cents, a gain of ⅛ of a cent. The French franc finished at 6.63½ cents, ⅛ point above yesterday's close.

PRAIRIE PRISON BREAK THWARTED

Canadian Press

Winnipeg, Oct. 20.—A large scale prison break was believed thwarted by the arrest of John Riordan and Frank Leblanc in the yard of the Headingly jail, fourteen miles from here.

Riordan and Leblanc, both former inmates at Headingly, had catched seven hacksaws on a windowsill on the second floor for their companions to use in a break. They were seen leaving the premises and arrested by Sergt. W. G. Renton and Constable John Kerr.

MISSION PRIEST MISSING IN NORTH

Above is a picture of Rev. Father Honore Pigeon, O.M.I., missionary of the Roman Catholic Church at Chesterfield Inlet, who has been lost since September 28. The priest was returning from a trip along the west coast of Hudson Bay, about 400 miles north of Churchill, and when a few miles from the mission buildings, started to walk to the settlement, leaving his Eskimo guide to bring the boat home. A blizzard came. Eskimos followed the clergyman's tracks until they were obliterated by the storm, and all trace of the priest was lost. The missionary was born in Vercheres, Quebec. The above picture was taken aboard the Ss. Nascopie, Hudson's Bay Company supply ship in Arctic waters. With the priest are shown several Eskimos.

Council Earnest On Relief Cut

Province Takes Big Part Of Cut

Premier Explains Municipalities' Relief Loss Only One-sixth

In a statement relative to the municipal protest on the new relief apportionment, Premier Pattullo this morning made three points very clear.

First, was that the provincial government has not signed the relief agreement with Ottawa, but that the grant was set at $150,000 a month arbitrarily.

Second, was that the reduction imposed by this arbitrary figure is being absorbed approximately five-sixths by the province and only one-sixth by the municipalities.

The full statement follows:

"I notice that a number of representatives of municipalities complain of the new apportionment with respect to relief in municipal areas, and one of the revees is reported to have stated that this province should not have signed the agreement with Ottawa at the rate of $150,000 per month.

"Let me say that we have no agreement with Ottawa, in fact I refused to sign the agreement, but the only amount which Ottawa would advance is the arbitrary one of $150,000.

(Turn to Page 3, Col. 6)

Resolution Announces Refusal to Grant Unemployment Aid After November 1 Unless Change Made in New System

Leaving no doubt whatsoever of the earnestness of their intentions, members of the City Council, sitting as the public works committee, yesterday in effect refused to accept the new terms for unemployment relief announced the preceding day by the provincial government.

The city's stand was embodied in a resolution moved by Alderman T. W. C. Hawkins, chairman of the relief committee, "That the mayor be authorized at the meeting of the executive committee of the Union of British Columbia Municipalities on the twentieth instant, to support a resolution refusing to accept the terms suggested in the communication from the provincial government and that unless the present proportion of one-third is reinstated, the city of Victoria will refuse to grant unemployment relief as from November 1, 1934, and that the provincial government be so advised." Hitherto costs of unemployment relief have been borne jointly by the municipality, provincial government and federal government.

NOT STRONG ENOUGH

Many of the aldermen present felt the resolution was not strong enough. All declared the latest lump sum grant by the federal government was not so much the last straw which broke the camel's back but rather a bale of straw.

"This circular is, I think, fraught with tremendous significance to all municipalities," Mayor David Leeming stated, opening discussion on the proposed new terms. He referred to the interprovincial-dominion convention, at which the lump sum grant system by the federal government had been discussed.

HOLDING THE BAG

At that time, he reminded the council, he had protested against the scheme, which had appeared to be a move first by the federal government, to be followed later by the provincial governments to get from under and leave the municipalities holding the bag."

(Turn to Page 3, Col. 7)

IRELAND IN SOCCER WIN

Rally in Second Half to Defeat Scotland 2 to 1 in International Match

Canadian Press

Windsor Park, Belfast, Oct. 20.—Ireland defeated Scotland 2 to 1 in the second international soccer battle of the season, played in dull weather before a crowd of 35,000 fans here this afternoon. Scotland led 1 to 0 at half time.

Scotland won the toss but right from the kick-off Ireland went on the attack and Gowdy, after a rapid dash, missed the nets. Scotland got a free kick from the corner of the penalty area but Smith headed the ball erratically. Coulter then took command and rushed the play to the Scottish nets, sending in a fast shot which forced Dawson to make a brilliant save.

The Irish forwards became disappointing and the half-backs showed weak passing.

BRILLIANT SAVES

The Irish pressed to the Scottish nets and Dawson was called on to make two magnificent saves in quick succession. After that Scotland had the better of the play, but the team was hardly up to international standards. Five minutes before the interval the first goal came, Gallagher scoring off an Irish defender.

(Turn to Page 2, Col. 6)

Longshoremen Get More Pay

Longshoremen of Victoria and Vancouver will get an increase in wages of 5 cents an hour, starting on Monday, it was announced this morning by the Shipping Federation of British Columbia. The new rate will be 85 cents an hour.

While Victoria is not directly connected with the Vancouver organization of dock workers, the local body follows the mainland group in matters of wages and working hours. In the past the longshoremen have been paid 80 cents an hour.

The wage increase followed a request of the Vancouver and District Waterfront Workers' Association that the wage scale in British Columbia ports be made 95 cents an hour, equal to the new United States Pacific Coast wage scale.

A request of the Vancouver longshoremen that overtime stand-by time be paid at full rates was also granted by the federation.

Liberals Set Date Of Annual Meeting

Announcement was made this morning that the annual meeting of the Victoria Liberal Association will be held next Friday at the Victoria Chamber of Commerce auditorium. Officers and members of the committee will be elected. All persons whose names appear on the membership roll of the Victoria Liberal Association are invited to attend. Speakers will be announced later.

Famous Flier And Wife Lead All England-Australia Airplanes On First Stage

ON SECOND STAGE

Bagdad, Oct. 20.—Capt. and Mrs. J. A. Mollison, British flying team, first to reach Bagdad in the London-to-Melbourne air race, took off for Allahabad, India, at 8.48 p.m., G.M.T., an hour and thirty-eight minutes after landing here.

Capt. and Mrs. James A. Mollison Average About 200 miles an Hour From England to Bagdad; Parmentier - Moll, Dutch Plane, and Turner-Pangborn, United States Plane, Reported Between Athens and Bagdad; Reports Awaited From Scott-Turner and Jones-Walker, British Planes; Progress of Other Machines Reported.

Bagdad, Oct. 20.—Jim and Amy Mollison arrived in Bagdad this evening, the first of the London-to-Melbourne air racers to reach this control point.

They had covered 2,530 miles in their big British plane since they took off from the Mildenhall Airdrome at 6.30 a.m., G.M.T.

They landed here at 7 p.m., G.M.T., having flown the route in twelve and a half hours, an average speed of almost 200 miles.

Canadian Press and Associated Press dispatches to the Times indicated that two crack British Comet machines, one flown by C. W. A. Scott and S. L. Turner, and the other by Cathcart Jones and Ken Waller, were the only entries on which no report had been received some twelve hours after the great air race from London-to-Melbourne had got under way. In the absence of reports to the contrary, it was presumed the pilots with machines especially built for the arduous journey were winging their way along to Bagdad non-stop, a flight of about 2,500 miles from London.

PASS OTHERS

Of the reporting planes two Dutch teams were in the van, taking off from Athens eastward late this afternoon, with a U.S. team landing in Athens behind them. K. D. Parmentier and J. J. Moll of Holland left Athens at 3.52 p.m. for the second time, having returned after an earlier take-off. D. J. Asjes and G. J. Geysendorfer took off an hour and twenty-three minutes later. Roscoe Turner and Clyde Pangborn, of the United States, reached Athens non-stop from London at 4.25 p.m. They had not been reported en route.

OUT AT BUCHAREST

One of the best flights to date was that of the New York entry, Jacqueline Cochran and Wesley Smith, who made Bucharest from London in under ten hours for the 1,300-mile journey, but announced on landing they were withdrawing because their machine was not up to scratch.

Three other teams were close to the Dutchmen—J. Woods and D. C. Bennett of Australia, J. D. Hewett and C. E. Kay of New Zealand, and Malcolm MacGregor and Henry Walker also of New Zealand.

MacGregor and Walker took off from Rome at 3.20 p.m. after a stop of only 25 minutes.

LOST SOME TIME

H. L. Brooks of England, forced down at Piesle Luzarches because of bad weather, finally took the air again at 2.15 p.m. for Marseilles.

C. J. Melrose, the Australian, landed at Rome at 4.12 p.m. Wright and Polando came in there at 4.40 p.m., and five minutes behind them were the Stodarts.

AT ATHENS FIELD

The Dutch team, Asjes and Geysendorfer, reached Athens at 4.25 p.m. Turner and Pangborn arrived at Athens, first stop since leaving London, just 10 minutes later. These three were ahead of the reported entries.

Lieut. Hansen arrived at Rome at 5.52 p.m., 10 minutes behind Davies and Hill.

Woods and Bennett were the fourth team to land at Athens. They pulled into the airport there at 6.10 p.m.

FROM MARSEILLES

Among the teams that reached Marseilles and checked out again in the wake of the leaders were K. G. Stodart of London, C. J. Melrose of Australia and John Wright and John Polando of the United States.

Engine trouble forced A Parer and G. Hemsworth of British New Guinea down near Boulogne, and it was believed they were still held three, but Hewett and Kay, in the same fix, were not delayed very long before they were on their way again in the 12,000-mile chase across half the world.

MEET BAD WEATHER

The majority of the entrants encountered bad weather soon after crossing the channel.

Stack was grounded for some hours at Abbeville before getting into the air at 2.35 p.m., well back of the leaders.

(Turn to Page 2, Col. 4)

CITY ASKS FOR INTEREST CUT

Consideration will be given an application from the city for a reduction in bank interest charged against Victoria on civic accounts as soon as the bank's policy is announced, according to a letter received at the City Hall to-day.

Addressed to Mayor David Leeming, the letter from the Bank of Montreal read as follows:

"Referring to your letter of the 17th instant, as you are aware, in May, 1933, when desposit rates were reduced to 2½ per cent, the bank voluntarily reduced your loan interest rate.

"So far we have no information regarding a further reduction in savings interest except what has appeared in the press, but as soon as we are advised of the bank's policy in regard to its borrowing customers, your application for a further reduction in the city's borrowing rate will receive our immediate consideration.

"We shall advise you further in due course."

The letter was written above the signature of E. W. McMullen, manager.

Prior to the 1933 interest reduction, Victoria paid 5½ per cent interest which was lowered to 5 per cent when the reduction was made. Providing another cut in the bank's rate is made the city is seeking the benefits of it.

ARSENAL IN FIRST PLACE

Canadian Press

London, Oct. 20.—Administering a sound trouncing to the Tottenham Spurs at Highbury, the champion Arsenal eleven to-day regained undisputed leadership in the first division of the English Football League. Manchester City, hitherto sharing the lead, was beaten on its own grounds by Derby County, by the only goal scored.

At Highbury the Gunners beat the Spurs 5 to 1, going into a lead of one point over Stoke City, who climbed up into second place by defeating Aston Villa 4 to 1. Manchester City sank to third place, on even terms with Sunderland, who were tied to-day in a scoreless battle at Blackburn.

Bolton Wanderers kept two full games ahead of Blackpool at the top of the second division, winning 2 to 0 at Hull City. The seasiders had the only goal of the game in their match with Burnley.

Coventry City whipped Charlton Athletic 4 to 0, to get on even terms with the latter at the front of the

(Turn to Page 2, Col. 1)

KINGSFORD-SMITH ON OCEAN FLIGHT

Brisbane, Australia, Oct. 21.—Sir Charles Kingsford-Smith hopped off at 4 a.m. to-day (10 o'clock this forenoon Victoria time) on his attempt to fly to the United States by way of Honolulu.

GIRL PILOT'S PLANE FAILS

Jacqueline Cochran and Partner Drop Out of Air Derby at Bucharest

Associated Press

Bucharest, Oct. 20.—Miss Jacqueline Cochran and Wesley Smith, United States entries in the London-to-Australia air derby, abandoned their flight here to-day.

Miss Cochran and her partner set their ship down on the Pera airdrome at 4.45 p.m., eastern European time.

Miss Cochran said that although the trip from England was smooth she had decided to fly no farther.

They had covered the approximately 1,300 miles direct line in nine and a quarter hours.

Miss Cochran said after landing:

"Our machine did not live up to expectations nor to the extraordinary strain to which it was subjected on this flight. Instead of doing 280 kilometres (236 miles) an hour, as we expected, it did only a little more than 300 kilometres (186 miles).

"I wish we could have continued the race, but it would have been highly hazardous to do so in the face of the defects developed in the machine."

Miss Cochran, a United States pilot, and Mrs. Amy Mollison were the only two women entered in the speed contests. Miss Logan's plane is a Granville Monoplane.

U.S. DOLLAR IN LONDON

London, Oct. 20 (Associated Press).—The United States dollar dropped 11-16 cent to the pound sterling here to-day, closing at $4.96⅞. The sentiment of the foreign exchange market continued its swing in favor of sterling. The price of bar gold declined 5½ to 141 shillings 2½ pence ($34.99) a fine ounce.

North Carolina Has Sea Monster On Display

Creature Caught By Seine Fishermen and Put in Pool Is Not Yet Identified

By HENRY LESESNE
Associated Press Correspondent

Elizabeth City, N.C., Oct. 20.—At last it has come to pass.

A sea monster, a bona fide one—a 2,000-pound denizen that looks something like a seal, and has a head like a horse—is in captivity.

It was caught, beached and dry-docked—lock, stock and barrel—by a group of seine fishermen, and to-day it flipped around in an improvised pool.

And just to keep it from venturing too far, a fifty-pound sea anchor tugs on one of its two flippers.

When the monster was brought up from the sea the surprised fishermen tied ropes around it and, aided by two automobiles, hauled it up on the beach. Then it was dragged to the pool.

How does this honest-to-goodness specimen look?

Its weight — estimated — between 1,500 and 2,000 pounds.

Its body is ten feet long.

It measures three feet across the back and eighteen inches in diameter.

It has a fan-shape tail, two feet long.

Its skin, brownish-black, appears to be very thin, and it has a few tufts of hair here and there on its sleek body.

IT EATS GRASS

Its face suggests that of a horse, but it has no teeth.

Fishermen said it ate grass while it lay on the beach.

It comes up to the surface of the pool every now and then, presumably to get a bit of air.

It may not be British Columbia's Cadborosaurus or the Loch Ness monster, but the people hereabouts say they have never seen the like of it before.

A representative from the state museum has been ordered to figure out what manner of monster that what-is-it is.

Capt. W. J. Tate, keeper of Coinjack Lighthouse, says he believes the "monster" may be a trumpeter seal, but—well, he admits he does not know, but if it is, what would it be doing thousands of miles from home?

Until someone proves it otherwise, the North Carolina coast country has a bone fide sea monster.

Air Derby Interest In Manitoba Capital

Canadian Press

Winnipeg, Oct. 20.—The Wood-Bennett Australian entry in the London-to-Melbourne air derby has at least one strong supporter here.

Constable William Wood of the Winnipeg police force is a brother of James Wood, who with D. C. Bennett is flying a Lockheed-Vega plane. The Australian flier spent some time here shortly after the close of the Great War.

Great Battle Commemorated

Anniversary of Trafalgar Suitably Remembered in Ceremony

Commemorating the one hundred twenty-ninth anniversary of the Battle of Trafalgar, the annual ceremony, under the auspices of the Navy League and the I.O.D.E., was held this morning in Parliament Square in front of the War Memorial and was attended by a large number of people, despite the inclement weather.

The standard bearers of the various I.O.D.E. Chapters, the public school cadets, the Rainbow Sea Cadet Corps, with their band, and officers of the Canadian Army and Navy, together with government and civic dignitaries, combined to make a colorful scene.

Nelson's signal, denoting, in code, his famous message "England expects every man to do his duty" was hoisted to the flag staff during the brief, but impressive ceremony. The members of the Rainbow Corps, drawn up in formation, were inspected by Major-General E. C. Ashton, district officer commanding at Work Point Barracks, and Commander George C. Jones, R.C.N., commander-in-chief of the Esquimalt Naval Barracks.

MINISTER SPEAKS

Hon. G. M. Weir, Minister of Education and Provincial Secretary, briefly addressed the gathering. Speaking of the Battle of Trafalgar, he raised the question of which was the more important, the admonition of Nelson or the actual winning of the battle. He asked whether it was the ideal or the event. He pointed out that all right-thinking people abhorred the thought of war and said it was the duties of the schools of Canada to create in their pupils

(Turn to Page 2, Col. 1)

JAPANESE PREPARE NAVAL STATEMENT

Will Request Acceptance of Principle of Equality at Next Week's Conversations With British and U.S. Delegations in London

London, Oct. 20 — The Japanese delegates to the naval conversations put the finishing touches on their programme to-day.

Ambassador Tsuneo Matsudaira planned to read in English at the first official meeting of the three powers' delegations some time next week a general outline of the Empire's attitude on naval equality.

The outline will contain a request for acceptance in principle of Japan's right to equality in defensive armaments. M. Matsudaira and Admiral Isoroku Yamamoto will make it clear at the start they are unable to present full technical proposals until the British and United States delegates indicate their attitude toward a declaration of this principle.

The British and United States delegates had expected to see a complete Japanese plan at the outset, but the Japanese surprised both by a change in procedure.

POLICE FAIL TO FIND BODY

Sam Martin Believed to Have Been Drowned Off Gabriola Island

(Special to the Times)

Nanaimo, Oct. 20.—Constable Jacklin returned last night after a fruitless search for the body of Sam Martin, believed drowned off Gabriola Island on Monday. Jacklin found a fishing line and one oar, but no trace of the body. Martin is believed to have been drowned about 3 o'clock when a storm came up as he was making for his cabin at Peterson's Bay, five miles from Gabriola Island. The boat was washed up and smashed to pieces.

THREE INDIANS GET REPRIEVE

Canadian Press

Vancouver, Oct. 20.—Richardson, Eneas and Alex. George, sentenced to be hanged October 26 for the murder of Dominion Constable F. H. Gisborne, were granted a four months' reprieve by Mr. Justice Denis Murphy in the B.C. Supreme Court here to-day. The date of the execution was set forward to February 27.

The three Indian brothers have appealed from the sentence handed down in June at the Vernon assizes by Mr. Justice Murphy, and the case is being heard in court of appeal here. Judgment will be handed down on December 4, Chief Justice J. A. Macdonald has announced.

Cleverly-styled Sport Shoes FROM AMERICA
Stateless values—grain leathers in black, brown or two-tone. Sizes 3 to 9. Widths from AA. Pair $6.00
MUNDAY'S
1203 Douglas Street

The new and exacting specifications laid down by the latest British Pharmacopeia reflect a demand for more reliable and higher quality pharmaceutical products. To obtain maximum results medicinally, pharmaceuticals of exacting quality must be used.
For Quality Prescriptions
FORT AT BROAD McGill & Orme LIMITED PHONE G ARDEN 1196

Great Battle Commemorated

(Continued from Page 1)

peace consciousness. It was the duty of the army and navy to do police duty when necessary, Dr. Weir said.

Mayor Leeming, speaking briefly, urged the cadets to carry on in Nelson's footsteps and to always uphold the traditions that he set to British seamen.

Premier Pattullo was also presented, and others attending the ceremony were Commander C. H. R. Slingsby, R.N. (retired), Lieut.-Commander H. R. Tingley, R.C.N.; Mrs. Curtis Sampson, Miss A. B. Cooke, Mrs. L. A. Genge, Mrs. Sidney Wood, representing the I.O.D.E. and several officers of the Victoria and Island branch of the Navy League.

ARSENAL IN FIRST PLACE

(Continued from Page 1)

southern section of the third division. In the northern, Tranmere Rovers and Halifax Town both won their matches at home, remaining deadlocked in the lead.

Glasgow, Oct. 20.—St. Johnstone, scoring an easy victory over Albion Rovers 2 to 0, to-day held a safe lead over the first division of the Scottish Football League. The champion Rangers, runners-up, lost ground when their eleven, sadly weakened by contribution of players to the international side at Belfast, was beaten at Clyde 2 to 1.

The results gave St. Johnstone a margin of three points over Clyde, who are bracketed with the Rangers for second place. Hamilton and Hearts were idle, and remain just a point further back.

In the second division Third Lanark, demoted club, suffered its first defeat of the season, losing to Arbroath 2 to 1. St. Bernard's, however, lost the opportunity to go into the lead, being also beaten away at King's Park 4 to 2.

Results follow:

ENGLISH LEAGUE—FIRST DIVISION

Arsenal 5, Tottenham Hotspurs 1.
Birmingham 0, Chelsea 1.
Blackburn Rovers 0, Sunderland 0.
Leeds United 2, Everton 0.
Liverpool 1, Grimsby Town 1.
Manchester City 0, Derby County 1.
Middlesex 1, Leicester City 0.
Portsmouth 4, Preston North End 0.
Sheffield Wednesday 3, Wolverhampton 1.
Stoke City 4, Aston Villa 1.
West Bromwich Albion 4, Huddersfield Town 1.

SECOND DIVISION

Blackpool 1, Burnley 0.
Bradford 1, Sheffield United 3.
Brentford 4, Notts County 1.
Bury 2, Oldham Athletic 0.
Fulham 3, Bradford City 1.
Hull City 0, Bolton Wanderers 2.
Newcastle United 0, Manchester United 1.
Norwich 0, Port Vale 0.
Nottingham Forest 3, Southampton 1.
Plymouth Argyle 3, Barnsley 1.
West Ham United 2, Swansea Town 0.

THIRD DIVISION
Northern Section

Barrow 1, Stockport County 4.
Carlisle United 5, Gateshead 4.
Chesterfield 4, Hartlepools United 0.
Halifax Town 1, Chester 0.
Lincoln City 2, Darlington 4.
Mansfield Town 4, Crewe Alexandra 1.
Rotherham United 4, Southport 2.
Rochdale 2, Accrington Stanley 2.
Tranmere Rovers 4, York City 0.
Walsall 0, Doncaster Rovers 2.
Wrexham 3, New Brighton 0.

Southern Section

Bournemouth 4, Aldershot 1.
Bristol City 2, Southend United 0.
Clapton Orient 2, Crystal Palace 0.
Coventry City 4, Charlton Athletic 0.
Executer City 1, Luton Town 2.
Gillingham 0, Queen's Park Rangers 0.
Millwall 0, Bristol Rovers 2.
Newport County 1, Brighton 0.
Northampton Town 4, Swindon Town 2.
Reading 3, Torquay United 1.
Watford 1, Cardiff City 3.

SCOTTISH LEAGUE—FIRST DIVISION

Airdrieonians 1, St. Mirran 0.
Clyde 2, Rangers 1.
Dunfermline 2, Hibernians 1.
Falkirk 8, Ayr United 1.
Hearts-Hamilton postponed.
Kilmarnock 1, Aberdeen 3.
Motherwell 5, Dundee 3.
Partick Thistle 1, Celtic 3.
Queen of South 1, Queen's Park 0.
St Johnston 2, Albion Rovers 0.

SECOND DIVISION

Abroath 2, Third Lanark 1.
Brechin City 1, Dumbarton 4.
Dundee United 0, Cowdenbeath 2.
East Stirling 3, Montrose 1.
Edinburgh City—Alloa unplayed.
King's Park 4, St. Bernard's 2.
Leith Athletic 1, East Fife 3.
Raith Rovers 2, Forwar Athletic 2.
Stenhousemuir 3, Morton 1.

RUGBY LEAGUE

Batley 14, Hunslet 27.
Bradford Northern 3, Barrow 7.
Castleford 41, Dewsbury 9.
Huddersfield 2, Swinton 13.
Hull 20, Bramley 7.
Keighley 30, Featherstone 17.
Leeds 28, Widnes 6.
Broughton 27, Leigh 7.
Oldham 9, St. Helen's Recs. 28.
St. Helen's 6, Rochdale Hornests 15.
Wakefield Trinity 17, Hull-Kingston 7.
York 14, Halfax 5

Lancashire Cup Final

Salford 21, Wigan 12, at Swinton.

RUGBY UNION

Blackheath 14, London Scottish 13.
Guy's Hospital 17, Old Whitgiftians 11.
Harlequins 6, Cambridge University 9.
Old Leysians 7, Rosslyn Park 21.
Richmond 6, Gloucester 9.
St. Bart's Hospital 0, Redruth 5.
Bedford 15, Northampton 0.
Bath 11, Aldershot Services 3.
Birkenhead Park 22, Bradford 11.
Bridgend 10, Abertillery 5.
Cardiff 0, Swansea 3.
Cross Keys 9, Neath 11.
Liverpool 16, Manchester 11.
Nuneaton 40, Edgeware 13.
Oxford University 21, Old Merchant Taylors 0.
Plymouth Albion 8, Bristol 6.
Pontypool 13, Oxford Greyhounds 3.
Portsmouth Services 8, Devonport Services 5.
Glasgow Academy 36, Edinburgh University 0.
Watsonians 10, Heriotonians 3.

County Championship

Notts-Lincs-Derby 13, Warwickshire 30, at Chesterfield.

ANNOUNCEMENTS

D. B. Plunkett, M.P.; Mrs. Steeves, M.P.P., Vancouver, and Alan Chambers, Liberal candidate for Nanaimo-Cowichan, will speak on "The Way to Peace" at a large public rally in the Memorial Hall, Vancouver Street, at 8.15 p.m. on Thursday, October 25, under the auspices of the League of Nations Society. All welcome, entrance free, collection. ***

* * *

H. R. Livsey, chiropractic specialist, 312-3 Pemberton Building. ***

* * *

Junior Musical Arts, Friday, October 19, New Thought Hall, 8.15. Membership tickets on sale at door. ***

* * *

Hallowe'en Dance, Queen City Chapter O.E.S., Shrine Hall, Wednesday, October 24, 9 to 1. Bridge, prize contest; 50c. ***

* * *

Moving pictures, wild game in east Africa, Thursday, October 18, 8 p.m., 25c admission, New Thought Hall. ***

* * *

New address, Miss Nell B. Ogier, A.R.C.M., L.R.A.M., has taken up residence at the Windermere Hotel.***

* * *

Paisley Cleaners and Dyers. We call and deliver. Phone G 3724 ***

* * *

Rooms kalsomined, $3, including material; covers mild water stains. Archer. G2328. ***

* * *

Rummage Sale—C.W.L., Old Kindergarten, corner Blanshard and View, Saturday morning, October 20, 9 o'clock. ***

* * *

Women's Canadian Club, Empress ballroom, Tuesday, October 23, 2.45. John Gose, lecture-recital, "The Necessity for Music." ***

Pantorium DYE WORKS of Canada Limited Fort and Quadra Phone E 7155
Men's Three piece Suits, Dry Cleaned and Pressed. 00

FOR COAL and WOOD Painter & Sons Phone G 3543 Cormorant St.

See Monday Night's Times For Our "New Deal Specials"
PIGGLY WIGGLY (Canadian) Limited
SIX STORES TO SERVE YOU

"MIRACLE MAN" IN MANITOBA

Some Who Visit "Dr." H. Love Ask Others to Believe Cures Made

Canadian Press

Winnipeg, Oct. 20—The deaf and blind, the diseased and crippled and others with just "stomach aches" have acclaimed in the simple personage of a mysterious farmer the spirit and accomplishments of a "miracle worker."

Within the last few days the farmland district of Cloverdale, twenty-five miles northwest of here, has witnessed thousands of persons, some afflicted, some just curious, going to and from a simple whitewashed log farmhouse where they have sought aid from "Dr." H. Love.

Faith and skepticism are at odds over the slightly-built man who claims to be only "The Word." Mystery shrouds his beliefs and doctrine and his mode of cure is as unknown as his past.

INTERVIEW "CURED"

Local newspapers publish interviews with those who have been "cured." Thus:

W. Stevenson, Selkirk, says his sight and hearing were restored after two treatments.

Mrs. A. G. Johnston, Selkirk, glories at walking up and down stairs and dropping her "stick" after being twelve years a partial paralytic.

James Duncan, former school caretaker at Selkirk, claims to have overcome the ravages of sleeping sickness and says he is generally improved.

William McGee, Clandeboye, states his crippled hand is almost as good as the other and Thomas Norquay, Selkirk, claims his eyesight no longer troubles him.

A Mr. "M," a Winnipeg second hand dealer, tells his friends he has lost his stomach trouble and now they have joined the pilgrimage.

"Remote control"—or its equivalent—is claimed for the "doctor" by a boy who journeyed to Cloverdale to ascertain if it would be worth while taking his bed-ridden mother all the way to the farm. He was told to return home as his mother was better. When he reached home his mother was better, he says.

Such stories of course meet with a mixed reception.

NO CHARGE

Material manifestations of the "healer" are not lacking. Hundreds travel to Cloverdale daily—from the United States and the western and eastern provinces, as well as nearby points. Limousines and buggies are side by side by the road, some person waiting all night to assure an "appointment."

The ritual is the same. "Where are you from?" and "How long have you suffered?"—that is all. Sometimes a hand is laid on—sometimes not. Each is warned not to expect immediate cure. No charge is made, although some send presents. "Doctor" Love does not appear wealthy, and his wife—a constant aid and companion—says he does not wish worldly possessions.

No crutches are about the lawns, nor empty stretchers, but scores of the hundred persons present claim they can vouch for the "healer," his sincerity and his power.

SAYS WEEKLIES HAVE BIG FIELD

B. C. Nicholas, at Press Dinner in Vancouver, States Their Influence Is Great

Canadian Press

Vancouver, Oct. 20.—Weekly newspapers and their work were praised yesterday evening by B. C. Nicholas, editor of The Victoria Times, in an address to the British Columbia and Yukon Press Association at its annual dinner here.

"You weekly editors meet the Canadian citizen in his own home," Mr. Nicholas said. "You have a great opportunity to exercise an influence in the life of Canada. Practically every great movement emanates from the rural areas. Most of our leaders in Canada have come from the country.

"The best cross-section of life in Canada is found in the rural areas. The duty of the weekly press is to help maintain a proper margin between urban and rural life, a most important thing for civilization.

"You and I have heard the remark about the weeklies training men for the dailies. I should turn that around and say that often it is the case of the dailies training men for the weeklies."

FREEDOM NEEDED

Coupled with his tribute was a warning to the press generally against encroaching elements which seek to remove the liberty of the press.

In Germany and Italy, newspapers were under complete censorship, he said, and in other parts of Europe there were restrictions. He declared that only in the English-speaking world had the freedom of the press been preserved and, even there, from certain quarters, from time to time, came suggestions of press restriction.

"Preserve your liberty," he urged, declaring that newspaper liberty and public rights were closely allied.

Mr. Nicholas told of the birth of journalism in the tablets of the ancients, and traced its progress through the ages, from the acta publica of Cæsar's Rome down through hundreds of years to present time.

T. A. Love of Grand Forks, B.C., president of the association, introduced the speaker.

Charles A. Barber, editor of The Chilliwack Progress, thanked Mr. Nicholas on behalf of the audience for his address.

NEW CABINET IN JUGOSLAVIA

Extradition of Master Minds of Assassination From Italy to France Delicate

Associated Press

Belgrade, Jugoslavia, Oct. 20.—The cabinet of Nikola Uzunovich handed in its resignation to-day to allow the Regency to choose a new cabinet more suitable to the situation resulting from the assassination of King Alexander.

A government of national concentration headed by Bogoljus Yevtich was considerable probable. It was learned unofficially the Regency is preparing to grant wide amnesty to political prisoners provided they promise to support the present government.

T. P. DOUGLAS OF HALIFAX PASSES

Canadian Press

Toronto, Oct. 20.—Thomas Park Douglas, manager of the Halifax store of the T. Eaton Company, died yesterday in the Toronto General Hospital.

Mrs. Douglas, from 1918 till 1920, was in charge of the company's buying office in Japan.

He is survived by the widow and two daughters.

Lead in First Plane Race Stage

Capt. J. A. Mollison and Mrs. Amy Mollison, co-pilots who landed at Bagdad after flight from England.

Mollison's Plane First At Bagdad in Race

(Continued from Page 1)

Flying Officer H. D. Gilman reached Marseilles at 12.15, but said he had had engine trouble and the tail of his plane showed a split. Another British pair were en route to Marseilles from Bourges, where they took off at 10.30 a.m.

London, Oct. 20.—The flying Mollisons led the pack in the London-to-Melbourne air derby to-day making a non-stop flight of 2,553 miles from Mildenhall to the airport at Bagdad, first compulsory checking point, according to news received here.

The famous pair, Captain Jim and his wife, the former Amy Johnson, were definitely in the lead of the race. Two other Comet planes were still unreported when the Mollisons landed at Bagdad after 7 p.m., but were believed nearing Bagdad. They were piloted by C. W. A. Scott and Cathcart Jones.

Of the other reported ships, the Dutch pair, K. D. Parmentier and J. J. Moll, seemed to be holding second place, having taken off from Athens earlier in the evening, ahead of D. L. Asjes and G. L. Geysendorfer, also Dutchmen, and Roscoe Turner and Clyde Pangborn of the United States.

SIXTEEN IN RACE

Out of the twenty planes that got off the ground at Mildenhall airport this morning, sixteen were definitely in the race. One was definitely out—that piloted by Jacqueline Cochran and Wesley Smith of New York, who reached Bucharest and then said they were quitting because their plane was not up to its best.

PAUSE AT PARIS

Paris, Oct. 20.—Two of the entries in the London-Melbourne air race decided to stay overnight in France and this delay will cause a considerable setback.

Capt. T. Neville Stack and S. L. Turner, British team, after being grounded at Abbeville for some hours, reached Le Bourget field here this afternoon and decided to stay until the morning. Le Bourget is not an official checking point, and the time they spend here will be counted as flying time.

Flying Officer H. D. Gilman, another British entry, landed at Marseilles with engine trouble and decided he would have to stay until to-morrow. Gilman is in the speed contest only, and there are no allowances.

Canadian Press and Associated Press

START OF RACE

Mildenhall Airdrome, England, Oct. 20—Into the gold grey east just ahead of the rising run, twenty planes roared away to-day to a perfect start in the England-to-Australia air derby.

Sixteen minutes after Capt. and Mrs. James A. Mollison, the first starters, had cleared the field the last of the entrants soared away, leaving only the withdrawn craft of Col. James C. Fitzmaurice of the Irish Free State to emphasize the emptiness of the hangars.

Pilots of all the machines quickly climbed to a considerable height, doubtless on account of menacing fog banks drifting in from the sea.

Over northern France conditions were less favorable. Fog, low clouds and occasional rain or drizzle were reported.

Farther along toward the Balkans, the Air Ministry reported fine weather prevailing. But Athens, one of the optional stops, has less favorable news. In northern Greece the winds were high, with a heavy snowfall.

Winds over southern France and across Italy were given in the Air Ministry's advices as twenty miles an hour up to 4,000 feet.

The speed craft were out of England in twenty minutes, before a glorious autumn sunrise shone on the handicap entrants who took an hour to reach the southern coastline between the cliffs of Hastings, and Dungeness.

FITZMAURICE'S PLAN

The most forlorn sight in the deserted hangars was the green machine of Colonel Fitzmaurice. He withdraw his plane because he did not want to make changes required of him which would reduce his flying range.

He told the Associated Press he would probably take off to-morrow from Croydon in an attempt to set a record flight to Melbourne.

GREAT CROWDS

The crowds fringed the airport for miles around and were so far flung that officials made no attempt to estimate the number of spectators.

More hazardous flights have been undertaken, but none over so long a marked route with so many entries and a $50,000 pot of gold for the winners.

Charles T. P. Ulm and three companions, G. U. Allen, P. G. Taylor and John Edwards, a year ago set the present record of six days, 17 hours and 56 minutes.

The more difficult feat of a solo flight was accomplished by Air Commodore Sir Charles Kingsford-Smith, who took less than a day longer—seven days, four hours, forty-seven minutes.

TO BAGDAD FIELD

The first compulsory checking-in stop, Bagdad, is 2,553 miles from Mildenhall and the immediate objective of many of the pilots. The other necessary stops in the derby are Allahabad, Singapore, Darwin, Charleville and Melbourne. The distances: Bagdad to Allahabad, 2,300 miles; Allahabad to Singapore, 2,210; Singaport to Darwin, 2,084; Darwin to Charleville, 1,389; Charleville to Melbourne, 787. The total distance by this route is 11,323 miles.

The longer route for the fliers desiring to stop at more than the required points is 12,277 miles. These optional landing places are Marseilles, Rome, Athens, Aleppo, Bushire, Jask, Karachi, Jodhpur, Calcutta, Rangoon, Alor Star, Batavia, Rambang, Koepang, Newcastle Waters, Cloncurry and Narromine.

The short hop points are 400 to 500 miles apart.

WITHIN SIXTEEN DAYS

Both the MacRobertson International Air Race (the speed race) and the MacRobertson International Handicap, which are run concurrently, must be completed in sixteen calendar days.

Entries not fulfilling this requirement will be disqualified. There are no restrictions in the speed race except the entries must check in at the required points along the route.

Sir MacPherson Robertson, sponsor of the races in the name of the centenary celebrations of the State of Victoria and the city of Melbourne, sent a message to England wishing all airmen the safest and quickest journey to Melbourne.

The candy magnate expressed the hope the fliers in their eagerness to win would not take unnecessary risks along the sea stretches.

Sixteen nations will be passed over by the successful pilots. The terrain ranges from deserts and water hops to mountainous areas with 15,000-foot peaks.

MESSAGES TO AUSTRALIANS

Each British machine carried a message from Lord Londonderry, Minister of Air, to the people of Australia, the contents of which were not divulged. The first British machine arriving at Melbourne will deliver it.

Capt. T. Neville Stack's machine failed to start on its first attempt and he taxied back to the starting line, losing thirteen and a half minutes. The Mollisons also had to make a second attempt, losing eight and a half minutes, their plane failing to rise until near the end of the runway.

Cathcart Jones and Ken Waller, in their Comet, also failed to rise on the first run to the end of the airdrome and had to turn off and return.

When Stack finally got up, and then returned, it was intentional. He waited to pick up films taken of the start, which he is carrying to Melbourne.

THE STARTERS

The planes which started in the speed race, with their teams and motors, were:

J. A. and Mrs. Mollison, London, De Havilland comet, gipsy V.Q.

Squadron-Leader MacGregor and Henry Waller, New Zealand, Miles Hawk with gipsy engine.

Col. Roscoe Turner and Clyde Pangborn, United States, Boeing transport with Pratt and Whitney wasp.

D. L. Asjes and G. J. Geysendorfer, Holland, Pander S-4, Wright whirlwind.

Lieut. M Hansen, Copenhagen, Desoutter Mark 11, gipsy III.

Squadron-Leader D. E. Stodart and K. G. Stodart, London, Airspeed Courier, cheetah V.

Flying-Officer C. G. Davies and Lieut.-Com. Hill, London, Fairey III, Napier lion.

C. J. Melrose, Glenelg, South Australia, De Havilland Moth, gipsy.

Cathcart Jones and K. W. Waller, London, De Havilland Comet, Gipsy VQ.

H. L. Brook, Harrogate, England, Miles Falcon, gipsy major.

John H. Wright, Utica, N.Y., Lambourt Monocoupe, Warner super scarab.

G. W. A. Scott and Campbell Black, London, De Havilland Comet, gipsy VQ.

R. Parer and G. E. Hemsworth, New Guinea, Fairey Fox, Fairey Felix.

J. Woods and D. C. Bennett, Adelaide, Australia, Lockhead Vega, Pratt and Whitney S.C.

K. D. Parmentier and J. J. Moll, Holland, Douglas DC-2, Wright Cyclone.

Jacqueline Cochran and Wesley Smith, New York, Granville monoplane, Pratt and Whitney hornet.

Flight-Lieut. G. Swan, Yorkshire, British Klemm Eagle, gipsy major.

Capt. T. Neville Stack and S. L. Turner, Portsmouth, Airspeed A.S. 8, cheetah VQ.

J. D. Hewett and C. Kay, Auckland, New Zealand, De Havilland dragon, gipsy VQ.

Flying-Officer H. D. Gilman, Sussex, Fairey Fox, Felix-Curtiss.

BOARD OF FIVE FOR RAILWAY

Toronto, Oct. 20.—The Ontario government to-day appointed a commission of five members to administer the Temiskaming and Northern Ontario Railway. Premier Mitchell F. Hepburn will act as chairman pending reorganization recommended in the report of Armand Racine, Windsor lawyer, who conducted an investigation into the operation of the road.

Names of the four commissioners who will act with Mr. Hepburn are:

Arthur G. Slaght, K.C., Toronto lawyer; Charles Gallagher, mayor of Schumacher, Ont., and an engineer and land surveyor; Armand Racine and Col. Malcolm Lang of Haileybury, former member of the Ontario Legislature for Temiskaming.

Vogue's "finds" of the fortnight
OUT TO-DAY!
New arrivals of selections by Vogue . . . the world's most famous fashion magazine. Exclusive at Mallek's and sold at the same prices as on Fifth Avenue. See to-morrow's Colonist for details.
Mallek's LIMITED
1212 DOUGLAS ST. E 1623
Ready-to-wear and Furs

IRELAND IN SOCCER WIN

(Continued from Page 1)

Scott, Belfast Celtic, and Irish goalie, hurt his hand in the first half and was replaced by McMillan, Gowds going on the half-back line.

Although Ireland was shorthanded, they valiantly held off the Scotsmen, McMillan showed some heroic goal-keeping, making several magnificent saves.

The crowd went wild with enthusiasm as the Irish eleven rallied and Martin shot the ball into the Scottish net from a jumble of players ten minutes from the end to even it up.

The Irish threw everything they had in a desperate closing attack and were rewarded with the winning goal, headed in by Coulter from a great centre by Gowdy. The result was almost an exact duplication of the same match a year ago.

The teams were as follows:

Ireland: Scott (Belfast Celtic), goal; Mackie (Portsmouth) and Fulton (Belfast Celtic), backs; McMillan (Manchester United), Jones (Linfield) and Mitchell (Chelsea), half-backs; Duggan (Leeds), Gowdy (Linfield), Martin (Belfast Celtic), Stevenson (Everton) and Coulter (Everton), forwards.

Scotland: Dawson (Rangers), goal; Anderson (Hearts) and McGonagle (Celtic), backs; Masie (Hearts), Simpson (Rangers) and Herd (Hearts), halfbacks; Cook (Bolton), Stevenson (Motherwell), Smith (Rangers), Gallacher (Sunderland) and Connor (Sunderland), forwards.

Nine Drown In Manitoba Lake

Only One Man of Lake Winnipegosis Fishing Party Saved

Canadian Press

Winnipegosis, Man., Oct. 20.—The chill waters of Lake Winnipegosis to-day counted nine lives as the toll of the sinking of a gasboat and the swamping of the small rowboat in which ten persons sought to escape death.

The tragedy occurred Thursday, but news of it only reached here early to-day.

GASOLINE ON HOT PIPE

It was a splash of gasoline on the hot exhaust pipe of the forty-foot launch that brought the disaster.

The dead:

Wilbert Goodman, forty-five; his wife, forty; their three children, Oliver, eight; Rolla, five, and Vera, whose age is not known; Oliver John, son, seventy-five; Harry Harrison, seventeen; Gisli Arnson, thirty, and May Bicknel, twenty.

William Johnson, rescued by Donald Morrin in a nearby boat, was the only survivor.

The party was setting out from Winnipegosis, 175 miles northwest of Winnipeg, yesterday on a sixty-five-mile-trip to Papoose Island to make its winter fishing headquarters when the gas boat was wrecked by fire, a gasoline tank exploding.

Province Takes Big Part Of Cut

(Continued from Page 1)

"The cost to the province of relief in unorganized territory in relation to organized territory is approximately as two to one.

"The position is, then, that the province absorbs two-thirds of the shortage plus one-half of one-third. That is to say, two-thirds in the unorganized territories and one-half in the municipalities, in addition to which the province will lend to the municipalities their share. In other words, the province is absorbing five-sixths and the municipalities one-sixth.

"These figures are approximate depending on the actual results in both organized and unorganized territory."

PROVINCE TAKES HALF LOSS

It was further explained by the finance department that under the new division, the province and the municipalities will split the municipal share of the reduction on a fifty-fifty basis. In addition to shouldering its own loss in the unorganized districts the province will take half the municipal loss as well.

This means the province will continue to put up dollar for dollar with the municipalities the cost of municipal direct relief, as was the case when the cost was split three-ways between the Dominion, province and municipality.

LEEMING SEES PATTULO

Terms of the new unemployment relief distribution will cost the municipalities of the province between $17,000 and $20,000 a month more than in the past, Mayor Leeming stated to-day, following an interview with Premier Pattullo.

This afternoon the mayor left for Vancouver to attend an executive meeting of the Union of British Columbia Municipalities, called for this evening to discuss the issue. He was armed with a resolution from his Victoria Council virtually refusing the terms.

After studying again Victoria's relief costs, Mayor Leeming pointed out that in addition to the one-third net costs Victoria had contributed to the general relief amount. The city had to pay out between $3,500 and $4,000 a month in charges for which no compensation could be derived from the governments under the three-way split agreement.

E. G. Snowden, city relief officer, placed the average extra costs to the city at around $3,813 a month. He took figures from last July, which was a month somewhat below the average.

NEW U.S. DOLLAR BEING MINTED

Washington, Oct. 20. — Nationalized silver is being used for the minting of the first United States dollars to be made since 1928.

The treasury reported to-day that approximately 53,000 of the new $1 pieces have been minted at Philadelphia.

Sea Searched For Missing Plane

Associated Press

Melbourne, Australia, Oct. 20.—Planes were sent out to-day in search of the missing air liner "Miss Hobart" in the vicinity of Wilson's Promontory at Victory, eight miles from where the liner's last messages were sent.

Five miles off shore searchers observed a patch of oil on the sea, but there was nothing definite to enable them to connect this with the plane and its ten occupants.

The air liner has been missing since yesterday, when it took off on the regular 265-mile sea route from Launceston across Bass Strait.

NAVAL PARITY BASIS DEBATED

If Britain and U.S. Agree to Principle Japan May Accept Less

Associated Press

London, Oct. 20. — Japan wants Great Britain and the United States to recognize the principle of parity in naval defensive armaments before she shows her hand in tri-power conversations here, the Associated Press has learned authoritatively.

If the other two nations agree to the principle, however, it is expected the Japanese will be willing to accept much less than actual tonnage equality.

That would be Japan's way of getting rid of the rankling word "ratio," the sore point that led Nippon to its decision to denounce the Washington and London naval treaties.

The three delegations stand mutually pledged to exert every effort to arrive at some compromise that would avert an armaments race.

NEW ITALIAN WARSHIPS

Rome, Oct. 20.—Italy on Sunday, October 28, will give concrete support to the U.S. naval theses favoring 35,000-ton battleships, as opposed to the British argument for 25,000-ton vessels, by laying the keels of two 35,000-ton warships.

The ships will be built at Genoa and Trieste.

While delegates of the United States, Japan and Great Britain are at London discussing naval power limitation, Italy is building ships within the limits allowed her by the Washington treaty.

WATCH BORDER FOR FUGITIVE

U.S. Detectives on Lookout at Niagara For T. H. Robinson, Alleged Abductor

Buffalo, Oct. 20.—Federal agents established a close watch over the Canadian frontier in this section to-day after a restaurant employee had reported he was positive Thomas H. Robinson Jr. fleeing Louisville, Ky., alleged kidnapper, had eaten there yesterday evening.

The report, following that of a mitch-hiker at Kane, Pa., that he was certain he had ridden with Robinson toward Buffalo, sent federal agents and police scurrying to all arteries leading from the city. Guards were placed here and at the border, each automobile that passed being scanned carefully as it passed over international bridges to Fort Erie, Ont., and Niagara Falls, Ont.

Harold Lockwood, counterman at the restaurant, said the man who ate there resembled the description of Robinson "almost exactly."

The man resembling Robinson, former insane asylum inmate and alleged kidnapper of a prominent Speed Stoll, was reported Mrs. A[illegible] day as traveling in a sed[illegible] its license number was not sub[illegible]ed.

We Move Next Month
1120-1122 COOK STREET, CORNER OF VIEW, will be our new address, where a five-year lease has been secured. Our new premises are smaller. One-half our present stock of appliances MUST be cleared before we move.
Removal Sale Gas Appliances

No Reserve — Every Appliance on Sale!
This is your opportunity to buy at less than cost the latest Beach Combination Range — an Electrolux Gas-fired Refrigerator—Automatic Storage Water Heater—a Golden Glow Radiant-Fire and Space Heater combination. Bargains that can never be repeated.
50c FREE for Every Dollar Down
For every dollar cash that you pay down on any appliance we credit you with an extra 50c. Thus, if you pay $30.00 on a $50.00 Range we will give you an extra $15.00, leaving only $5.00 to pay later.
EASY TERMS — No Interest — No Finance Fee
B.C. Rockgas LIMITED 968 YATES STREET

THE PLUME SHOP
747 Yates St.
Evening Frocks
$12.75
Choose one of our selected Evening Gowns. They're wonderfully gracious and every inch the elegant fashion you want.

Oaklands Nursery
R. E. SNIDER, Proprietor
EVERGREENS
FLOWERING SHRUBS
ROSES and FRUIT TREES
1580 HILLSIDE AVENUE
PHONE E 5752

League Assembly To Meet Nov. 20

Geneva, Oct 20.—The League of Nations informed its sixty members that a special session of the League Assembly would be convoked November 20 to consider means of ending the Chaco war between Paraguay and Bolivia.

M.P. AGAIN NOMINATED.

Swift Current, Sask., Oct. 20.—C. E. Bothwell, K.C., M.P., was selected as Liberal candidate in the forthcoming federal elections for the Swift Current constituency at a nominating convention here yesterday. He was first elected in 1925.

Only one life was lost in every 4,000,000 passengers carried on ocean-going vessels in the fiscal year of 1931.

Evergreen Barberries for Small Gardens

By JOHN HUTCHISON, F.R.H.S.

There are such a large and varied selection of Barberries that the gardener whose space is limited to quite a small area never need feel that these fascinating shrubs are beyond his scope.

In the evergreen kinds alone there are many members of the family that are particularly suited for planting in the small garden. Among these there are numerous hybrids that have been raised from Berberis Stenophylla, are quite dwarf and are suitable alike for the small garden and for the rockery. Berberis Darwinii nana is one of these and is an exact replica of Darwin's Barberry in miniature, and no higher praise can be given to any Barberry. There are a number of hybrids of the same parentage and all of them are worth growing.

AN OLD FAVORITE

Berberis dulcis nana (buxifolia) has long been a favorite dwarf Barberry. Its compact growth, ample foliage and golden flowers never fail to appeal to those who like choice shrubs. It will do well in very poor soil, and if its roots can be wedged between rocks, it seems to do even better. It seldom exceeds two feet in height. There is now a variety called dulcis nana pygmaea, which is smaller still.

Berberis Wallichiana (Hookeri) is a very charming species for grouping on the margin of the shrubbery. It makes a bold sheaf of slender, arching branches about two feet high. The rich green leaves are glaucous beneath, and the large yellow flowers, which are produced most lavishly in spring, are followed by sloe-black fruits, which are retained all winter. This old Barberry deserves to be more widely known.

A GOOD COMPANION

Berberis sanguinea makes a good companion to the above. It is somewhat taller but very slow-growing and can, therefore, be included among those suitable for the small garden. It has the same graceful, orderly habit as the last-mentioned, but the foliage is a pale pea-green, an attractive color at all seasons, and if the flowers are rather a poor yellow, they present a distinct and pleasing effect by reason of the fact that their stalks and calyces are a brilliant crimson.

Of somewhat the same style of growth as the foregoing, and very compact and orderly, is Berberis Gagnepainii. It grows to about three feet or less. The foliage is spiny and of a fresh pale green and the flowers, which are produced in large clusters, are yellow and of a good size. They are followed by blue-black berries.

Berberis empetrifolia is always worth a place in any collection of the dwarfer kinds if only for the fact that it was one of the parents of that splendid plant, Berberis Stenophylla, Berberis Darwinii being the other. It is, moreover, very distinct in appearance, the leaves being long and narrow, the branches light and trailing and the golden-yellow flowers are usually in pairs. It is seldom over eighteen inches in height.

Berberis verruculosa is yet another species of compact habit and not more than three feet in height. The foliage is a very lustrous green, contrasting well with the ruddy bark, while the flowers are unusually large and of a glowing orange-yellow.

BRILLIANT COLORS

Those gardeners who regret the absence of the red and scarlet berries on the strictly evergreen kinds of Barberries and which add so much charm to the deciduous species, will find satisfaction in Berberis subcaulinata, Berberis Coryi and Berberis Wilsonae. These may not be strictly evergreen, but they all are so to a great extent for they seldom lose their leaves.

Wilsonae is, perhaps, the most charming of all the dwarfer barberries, being noted for the brilliant tints of their autumn fruit. It makes a light, spreading bush, usually of no more than two feet in height. Subcaulintiata is closely allied to it, and equally good in the color of its berries, while Coryi has the most brilliant berries of the three.

Berberis Japonica is easy to grow. It has clusters of fragrant yellow flowers, and very dark green, shiny foliage. None of the above need any special treatment. All thrive in light, gritty, well-drained soil, and they are all perfectly hardy. They like a situation fully exposed to the sun, but will grow in partial shade.

There are a great many other Barberries which can be used for hedge purposes, even in a small garden, but the ones mentioned will be found the best for decorative purposes where space for planting is limited. All Barberries are best planted in the fall.

Japan Children Are Given Aid

Canadians at Kobe Subscribe Funds For Sufferers From Typhoon

By PERCY WHITEING
Canadian Press Correspondent

Tokio, Oct. 20.—Students at the Canadian Academy in Kobe have come to the aid of Japanese school children stricken by the typhoon that struck Osaka, Kyoto, Kobe and other western Japan cities September 11 by pooling their savings and contributing 104.81 yen (currently $29.57) toward the relief fund for the Japanese pupils and teachers.

Teachers of the Canadian Academy donated 75 yen ($11.16) to the fund.

The Canadian Academy's contribution is not large in comparison with many that have swelled the relief funds to more than 1,000,000 yen ($282,200), but the neighborly spirit that prompted the Canadian students and their teachers to give it is fully appreciated by the Japanese people.

With the exception of the great earthquake of September, 1923, the typhoon was the greatest school catastrophe in Japanese history, crushing out the lives of over 600 little pupils—some of them burned to death—and injuring many thousands.

CLASSES IN YARDS

In Osaka prefecture alone 164 schools were demolished by the storm. Within a day or two, lessons were resumed in the desolated school yards, the teachers and pupils remaining sound in body using desks and seats pulled out of the collapsed buildings.

About 300,000 primary school children are being taught in the open in Osaka prefecture, some in tents or sheds, some with nothing at all over their heads. In the cities and some of the surrounding towns, temporary school buildings are being erected to be used until the authorities are able to erect permanent structures.

In some of the poorer districts, however, money is not available even to buy tents, and teachers and children are suffering from the rainy weather, with the cold of winter rapidly approaching.

Radiators of automobiles in Kenya, East Africa, are equipped with mosquito netting to keep grass seed from stopping up the holes.

RELIEF PLAN IS OPPOSED

Canadian Press

Vancouver, Oct. 20.—Vigorous opposition was expressed by the Vancouver City Council yesterday to the British Columbia Government's decision to revise the basis of distributing to municipalities the federal grant for relief.

Aldermen adopted a resolution notifying the government that Vancouver is not in a position to accept the proposed rearrangement, which it considers inadequate and inequitable.

Says Leaders Work For Peace

Sir John Simon States Britain Aids in Preventing Clashes After Marseilles Murders

Northampton, Eng., Oct. 20.—The assassination of King Alexander of Jugoslavia provided no parallel with the murder of Serajevo, which ignited the spark that led to the World War, declared Sir John Simon, Foreign Secretary, in a speech here yesterday evening.

Sir John declared the influence of every statesman in Europe would be used to discount any remote possibility of such a quarrel as followed Serajevo.

For this country, British policy, while against incurring any new commitments on the continent of Europe, had been directed, and would continued to be directed, to counselling patience and moderation.

"It is in the interests of Europe as a whole," said Sir John, "to facilitate the difficult task of the Jugoslav government."

Sir John reviewed the record of the National Government of Great Britain, and referred to the next general election. After former general elections, he said, a great swing in one direction usually had been followed, long before three years was up, by strong indications of an equally positive swing to the contrary direction.

"But this time it is not so," he declared. "There is the inevitable mellowing, perhaps, of the first delirious enthusiasm of the engagement, but there is no sign of fickleness."

WOMAN KILLED HER HUSBAND

Associated Press

Modesto, Calif., Oct. 20.—Merced County authorities stated yesterday that Mrs. Bertha Talkington, forty-four, had confessed her story of the hold-up killing of her husband, S. E. Talkington, forty-eight, Watsonville barber, last Monday evening was false and that she had shot him in an argument.

Her first story was that two masked highwaymen had killed her husband and wounded her after demanding $1,000, which they mistakenly thought Talkington possessed.

District Attorney Stephen Galvin revealed the confession. He said Mrs. Talkington had admitted shooting her husband near the Pacheco Pass highway as they argued how fast they should drive. They were enroute to Modesto on business.

Galvin stated Mrs. Talkington told that she purchased the pistol at a Santa Cruse drug store at Talkington's request for their "self-protection" on the trip. The shooting assertedly took place between Los Banos and the Pacheco Pass highway.

Talkington was "drunk and abusive" she said. He allegedly had the gun when the argument started and she said he fired at her.

The first shot pierced her hat Galvin said, and the second grazed her arm. Mrs. Talkington said she grappled with the man and two or three shots were fired. The gun was in her hand when the last shot was fired, Galvin quoted the confession.

A. Clapperton Of Prince Rupert Dies

Canadian Press

Prince Rupert, B.C., Oct. 20.—Alexander "Doc" Clapperton, well-known pioneer of Prince Rupert, prominent in athletic and musical circles, died here yesterday, aged seventy-five.

Dr. D. N. Maclennan Dies in Toronto

Toronto, Oct. 20. — Dr. Duncan Neil Maclennan of Toronto, prominent eye, ear and throat specialist, died here yesterday evening. He was a nephew of the late Hon. James Maclennan, one-time partner of Sir Oliver Mowat. He was born and educated in Port Hope, Ont.

Debate Church Name Change

Emotion Displayed at U.S. Protestant Episcopal Convention at Atlantic City

Associated Press

Atlantic City, N.J., Oct. 20.—Tears, applause which the chair made no efforts to stem, and low roars of protest brought drama yesterday in the discussion of Protestant Episcopal leaders of a change in the church's name.

Rev. Dr. Joseph H. Beale of Cambridge, Mass., led the plea for a measure which would eliminate the word "Protestant" from the official title of the Protestant Episcopal Church in the United States, now in convention here.

His eloquent appeal interrupted by a point of order raised from the floor of the house of deputies, Dr. Beale was so deeply disturbed that he broke into tears and was unable to continue.

Rev. Barney Phillips, chairman, called for order and the deputies waited in silence for Dr. Beale, fighting to control his emotions, to resume his address.

"This means so much to me," he said. "After this interruption, I find myself unable to finish what I was going to say."

TWO VIEWS

The long-standing "high church" versus "low church" controversy is involved in the proposal to change the church's name.

"The Catholic wing of the church asks that we change the name," Dr. Beale said, advocating the measure. "The Protestant wing asks that we make no change.

"Between the two, however, is the great body of us who desire only the unity of the church. We feel that at present it is the Catholic Episcopal Church to some of us, the Protestant Episcopal Church to others of us, but that it should be only the Episcopal church to all of us. I advocate the change in the name of simplicity and truth."

The speaker said the word "Protestant" was injected into the name by early founders of the American church, "in order to remove the odium of a church of bishops."

M'GEER TO SEEK NOMINATION

Vancouver, Oct. 20.—G. G. McGeer, K.C., M.P.P., is definitely in the field for the federal Liberal nomination in Vancouver-Burrard.

On his arrival home yesterday from a shooting trip he declared he certainly would seek honors as standard-bearer in Burrard.

W. F. Hanbury, the present Liberal member, is not commenting on the McGeer statement, but is considered certain to seek the nomination.

Date of the Burrard convention has not been announced yet.

JOHN RAPER OF OTTAWA DIES

Canadian Press

Ottawa, Oct. 20.—John Raper, president of the John Raper Co. of Ottawa and one of the best known figures in the music trade in eastern Canada, died suddenly at his home here yesterday evening. He was sixty-two years of age.

Born in Manchester, Eng., he came to Canada when a boy and was brought up in the west, his family for a time living in Winnipeg.

Austria Urged To Free Prisoners

Canadian Press from Havas

London, Oct. 20.—Two of Great Britain's best known writers, Wickham Steed and H. G. Wells, yesterday signed a letter published in The London Times urging the Austrian government to show a more generous policy with regard to Austrian Socialist chiefs jailed following the February uprising.

SOUTH SAANICH FARMERS MEET

E. White, Provincial Horticulturist, Gives Address on Small Fruits

Special to the Times

Keating, Oct. 20. — The South Saanich Farmers' Institute commenced their regular monthly meetings for the winter months Thursday evening with W. D. Mitchell presiding.

E. White, provincial horticulturist, gave an interesting address on small fruits.

The magoon strawberry was holding its own as a jam berry, but the British Sovereign was replacing the magoon as a crate berry on account of its shape and sweetness, he said. Other varieties were also coming into favor. Mr. White, who with Mr. Robinson, provincial horticulturist, judged the strawberry and logan crop competitions, presented the prizes to the winners, and commented on the points gained by the different contestants. The following received prizes: Strawberry crop competition, 1, Walter Holloway, silver cup donated by Buckerfield's, Ltd.; 2, Fred Mitchell, silver spoon donated by the Farmers' Institute; 3, J. M. Malcolm, silver spoon donated by Farmers' Institute. Loganberry competition, 1, J. J. Young, silver fruit dish, donated by Scott and Peden; Bert Bickford and P. Holloway tied for second prize, and were presented with silver spoons donated by the Farmers' Institute.

A lengthy discussion took place on the provisionaly plan for the marketing of potatoes and vegetables. The following delegates were appointed representing the various districts to attend the Duncan meeting: Sidney G. T. Michell; Gordon Head, J. Vantreight; Keating, W. D. Michell; Saanichton, J. Malcolm.

At the next meeting Mr. Foster, of the Dominion Experimental Farm, and E. White will speak on the diseases of logans. Refreshments were served at the close of the meeting by members of the women's institute.

The third annual dance of the Saanich Jersey Breeders' Association was held in the Agricultural Hall, Saanichton, Wednesday evening, 300 guests attending. Len Acres' orchestra, in white uniforms, rendered excellent music. During the evening a number of tombolas were drawn for and refreshments served.

The regular monthly meeting of the South Saanich Women's Institute was held in the Temperance Hall Thursday evening, with Mrs. A. Sutherland in the chair. Final arrangements were made for the Hallowe'en supper and entertainment to be held in the Temperance Hall Saturday evening, November 3, for institute members, their husbands and families. The annual report to be presented at the institute conference in Victoria was read by the secretary, Mrs. C. L. Styan. A card party will be held in November, when the drawing of the cedar chest will take place. A wool bee will be held on Wednesday, October 24. Refreshments were served by Mrs. W. D. Michell, Mrs. L. Hafer and Mrs. A. Hafer.

STABILIZATION FUND IN CHINA

Foreign Exchange Committee Will Work to Prevent Violent Swings

Associated Press

Shanghai, Oct. 20. — China's exchange stabilization programme was inaugurated yesterday at a meeting of bankers and government officials presided over by H. H. Kung, Minister of Finance.

Three major Chinese banks subscribed $100,000,000 Mex. (about $50,000,000) for the exchange stabilization fund.

The conference was followed by the first session of the newly named equalization committee, which now is christened the foreign exchange stabilization committee to administer the fund and prevent violent fluctuation of silver and gold prices as well as to fix foreign exchange rates in such a way as to prevent exploitation of the exchange.

The United States government policy raising the price of silver caused concern in China because it meant an outflow of silver from that country into the international market, and Chinese currency is based on silver.

DEPUTIES VOTE AGAINST BISHOPS

Mexican Chamber Asks President Arrange For Expulsion

Mexico City, Oct. 20.—The Chamber of Deputies voted yesterday to request President Abelardo Rodriguez to expel all Catholic bishops and archbishops from Mexico as a step "towards solving the Catholic question permanently."

Several speakers, in a stormy session in which Catholics were charged with supporting the current agitation against the government's plan for socialistic education, urged the creation of an atheistic state by abolishing all religion.

The proposal for the expulsion of Catholic bishops and archbishops was made by Deputy Luis Enrique Erro, and was approved unanimously by the chamber.

The body voted to petition the National Revolutionary (government) Party to transmit its request to President Rodriguez.

"We must open the minds of the people by teaching them to see the world in the light of science," Erro said.

A comparatively small number of high officials of the Catholic Church remain in Mexico, a number having left the country at the height of the anti-church movement several years ago.

Several university students were arrested yesterday while allegedly attempting to buy arms and ammunition, and a number of other persons were detained for agitating against socialistic education—a project for primary schools which the government plans to effect through a constitutional amendment.

INDIA SELF-GOVERNMENT

Dundee, Scotland, Oct. 20 (Canadian Press).—A whole-hearted declaration in favor of self-government for India was made by Gen. Jan Smuts of South Africa, one of the empire's foremost statesmen, in a speech yesterday on the occasion of his being granted the freedom of the city of Dundee.

ESTABLISHED 1901
Angus Campbell & Co. Ltd.
1008-10 GOVERNMENT ST.
"Mystery" Silk Stockings, new and ultra sheer, pair.....$1.95

COUNCIL EARNEST ON RELIEF CUT

(Continued from Page 1)

He read the circular letter again for the aldermen's further information.

Clauses in the letter dealing with the province's intention of shouldering the responsibility for the difference between the old three-way proportionate share of costs and the present lump sum grant for the months of August and September revealed the fact the lump sum did not come up to the amounts under the old system, the mayor stated.

DEFICIT FOR LOWEST MONTHS

"Those were for the two lowest months in the year during 1933 and 1934," the mayor commented, stating the deficit would be greater from September onward through the winter.

"What," he asked, "was the proportionate basis on which the funds were to be allocated?" If the province was determined to carry through the scheme, the city might well close down, he said.

Alderman Hawkins then presented his resolution, which was endorsed by all, despite the fact some thought it did not go far enough.

"That resolution means you will refuse the terms of the provincial government. What are you going to do about it?" asked Alderman Andrew McGavin.

ALDERMAN DEWAR'S VIEWS

"As you are aware, I have continually objected to the method of administering relief. I suggested some time ago that all municipalities get together and refuse relief," Alderman Dewar stated. "I'm still of the same opinion," he continued, adding, "If this relief continues we'll eventually have to quit. We'll have to throw up our hands. I contend this is a federal question which should be administered federally. Just as long as we carry this unjust burden, the federal government will let us."

BLEEDING OTHER SERVICES

Because the city had been forced to carry the costs of unemployment relief to the extent it had, other city services had fallen away. The streets of Victoria were in a disgraceful condition owing to the city's inability to pay for their repair, Alderman Dewar declared, before stating the time had come for a showdown right away.

"The governments seem to forget we represent the city taxpayers. I'd like to see how the government has helped us in any way," Alderman P. R. Brown said. The government had increased the city's difficulties, particularly when it made such rulings as that of relief retroactive, he contended.

He believed the municipalities' complaint should go direct to Ottawa and that a copy of it should be forwarded to the provincial government. He saw two alternatives for the city. Either it might discontinue relief altogether, or give to the unfortunates on relief the amount usually granted through the city's one-third share with the instructions to get the remaining two-thirds from the governments.

AGAINST PEOPLE'S WISHES

Without wishing to inject a political faction into the dispute, Alderman Walter Luney expressed the view the provincial government appeared to be practicing the reverse of its pre-election "work and wages" programme. It was certainly working to the contrary of the people's wishes, he said.

Alderman John A. Worthington reviewed the numerous cuts in all departments made by the city in its efforts to economize to the limit. On top of that the government had loaded onto the municipalities social service costs. The recent development had been the last straw. The city should not only threaten to take the suggested drastic step but should take it, he declared.

ATTENDANT BURDENS

Mayor Leeming outlined some of Victoria's relief troubles. When the new provincial government had assumed office it had raised the relief allowance $1. Victoria, which had been $1 above the usual scale, had made a 10 per cent increase to extend the raise to the unemployed here, he said. He showed where the city had "taken it on the chin" in the relief situation. Victoria had been charged with supplying its water to indigents, it had to pay 100 per cent supervision of unemployed and 100 per cent costs of material on relief projects, among other things.

"I believe the right thing to do is to support Alderman Hawkins's motion, and we will support it.

Alderman Dewar suggested the city submit its own resolution to the Union of British Columbia Municipalities. He declared, with other aldermen, that the city had more than played the game with both provincial and federal governments.

"We should have had a showndown when the thing started. We didn't, so we should bring it to a head right now," he averred. In Britain, Alderman Dewar noted, relief was a matter which the British government, not the cities or municipalities handled.

Alderman Brown questioned the position of city bondholders if the new imposition were put into effect. "Where is our credit going?" he asked.

SUNDAY
(MIDNIGHT)
OCTOBER 21
is the latest you can mail your suggestion for "The Revellers' Name Competition" and win
$25.00
The Editors of The Times and The Colonist are acting, with the President of the Club, as judges and their decision will be final.
We Want Your Suggestion

"BUILD B.C. Payrolls"
This Letter Tells It
Mrs. A., resident of Prince Rupert, writes a letter to Pacific Milk; giving a definite reason why she likes it. She puts down these words: "Pacific Milk saved my baby's life when it seemed to me nothing else would, and for this I think myself a most fortunate woman to have discovered it. Something else might have done it, but whatever that something might be it was not at hand. Pacific Milk was."
The lady asks us to withhold her name and the facts relating to the child.
Pacific Milk
"100% B.C. Owned and Controlled"
Plant at Abbotsford

ALBERTA RIDERS WIN AT NEW YORK

Canadian Press

New York, Oct 20.—Fresh evidence was at hand to-day to prove Harman Linder, Cardston, Alta., rough-rider extraordinary, is the best bronco subduer at the current Madison Square Garden rodeo.

Lanky Herman took hold of a rip-roaring bronco called Broom Tail yesterday evening, and swept aside all opposition in the bareback riding contest.

He won the event by remaining on Broom Tail's arched back for eight seconds, a better showing than any of the other prize-seekers was able to turn in.

It was Herman's third win in the bareback division this week. George McIntosh, Calgary, has scored two victories.

"Shorty" Ricker, from out of Ranger, Texas, surprised the audience, the experts and a wild Brahma steer by wrestling the steer into submission in seven and three-fifth seconds. The short work "Shorty" made of the Brahma was the best time registered in a steer-wrestling contest in the United States this year.

Church Grounds May Be Closed

Toronto, Oct. 20—Rev. Dr. George A. Dickson, pastor of the Metropolitan United Church, in downtown Toronto, headed a delegation before the civic parks committee yesterday and said drunkenness and other nuisances might compel the church to close its grounds to the public and return a grant of $450 a year from the city for which it agreed several years ago to keep them open.

The grounds are used during the summer months as a resting place for transients and unemployed persons.

HOSPITAL FOR BARKERVILLE

Quesnel, B.C., Oct. 20.—Work has been started on the old hospital building at Barkerville, which is to be thoroughly repaired and remodelled. The hospital, which has been unoccupied as a hospital for twelve or fifteen years, is shortly to be reopened by the newly-formed Barkerville Royal Hospital Society.

THE THRILL THAT COMES ONCE IN A LIFETIME By Webster

McClary
All-cast Furnaces
Complete With Casings
No. 10, "Sunshine" 17-inch Fire Pot $62.50
No. 534, "Welcome" 18-inch Fire Pot $65.00
Installation Extra—Estimates Free—Monthly Payments Arranged
See Display at These McClary Furnace Agents:
J. E. CASSON, 691 Esquimalt Rd., E 7413
THACKER & SON, 755 Broughton St.; E 1166
CLYDE SHEET METAL WORKS, 566 Johnson St.; G 3513
A. S. HANNA, Alberni
WESTVIEW HEATING & PLUMBING CO., Powell River, B.C.
R. H. ORMAND, Nanaimo and Duncan
TARBELLS LTD., Courtenay
TARBELL & SON, Cumberland

Take No Chances
WHEN YOU buy plants for autumn planting, you want to be sure that they will grow. So sure are we of our splendid stock of Trees, Shrubs, Perennials and Rock Plants, that we guarantee them unconditionally. If any die, for any cause whatever, we will replace them. Visit our nurseries or let us advise you on any garden problem, without cost. We can save you money on any garden work this autumn.
Rockhome Gardens Ltd.
Saanich Road (R.M.D. 3) Tel. G 0125
John Hutchinson, F.R.H.S.; Norman Rant, F.R.H.S.; Garden Architects

Victoria Daily Times

SATURDAY, OCTOBER 20, 1934

Published Every Afternoon Except Sunday by
TIMES PRINTING AND PUBLISHING COMPANY, LIMITED
Offices Corner Broad and Fort Streets

Business Office (Advertising).....Phone E mpire 4175
Circulation .....Phone E mpire 7522
News Editor and Reporters .....Phone E mpire 7171

SUBSCRIPTION RATES

City Delivery .....$1 per month
By mail (exclusive of city)—Canada, Great Britain and United States.....$6 per annum
To France, Belgium, etc. .....$1 per month

UNEMPLOYMENT RELIEF

THE PROBLEM OF UNEMPLOYMENT relief is acute in other provinces besides British Columbia. We understand, for example, that the province of Ontario has refused the grant offered to it by the Dominion and, in the meantime, it can not decide upon any policy regarding the municipalities until some definite understanding has been arrived at with the Ottawa government. The province of Saskatchewan is in such a complicated financial position at the present time that its government is at a loss to know what course to pursue. In Manitoba and Alberta the provinces turn over to the municipalities the grant made to them by the Dominion government in lieu of their one-third share. The difference, which is understood to be considerable, has been borne by the municipalities, the provinces continuing to contribute their share as formerly. British Columbia, as explained in these columns yesterday, is still contributing its one-third share and is prepared to stand a proportionate part of the loss between the grant given to the municipalities and the Dominion's one-third share.

The whole business of unemployment relief appears to be in a hopeless mess and unless something practical be done about it very soon it will be difficult to avert serious consequences. The fact can not be escaped that it is a national matter: but it seems to have resolved itself into a wrangle between the Dominion and the provinces, and the provinces have to pass some of their troubles on to the municipalities. The result is another set of wrangles. The Dominion of course, does not recognize the municipalities in the picture at all. Their interest is a matter between them and the provincial governments. In view of all the circumstances, therefore, instead of Mr. Bennett calling a provincial-Dominion constitutional conference to discuss changes in the British North America Act, an agreement about which will probably not be reached in many months, if not years, he should call a conference to deal with unemployment relief without delay—and have municipal representatives in attendance as well as provincial government representatives.

DEMOCRACY

THIS TROUBLED WORLD MAY YET be forced to understand that it will have to make itself safe for democracy before it can carry on with the ordinary business of living.

Democracy has gone out of style in many countries since the war. For these the slogan that Woodrow Wilson handed out in war days has become something to laugh at—partly because the war no longer looks like the holy crusade many once thought it, and partly because democracy itself has shown more defects than we used to think it had.

But when all the shams and hypocrisies of war are admitted and all the faults of democratic government are reviewed, it is still true that democracy does provide a safety valve which eases tensions and prevents the kind of explosions that have been tormenting Europe lately.

Historians are still arguing about what caused the World War, and the argument will not be settled for a long time to come. One thing, however, is very clear; a large part of the trouble was the ceaseless struggle of oppressed minorities to win their freedom.

This struggle centred in the old Austro-Hungarian empire, and it touched off the war. The finest thing statesmen did was to tell the whole world that freedom and self-determination must be the heritage of all peoples if a repetition of the holocaust was to be avoided.

But the post-war readjustments failed to reach this goal. Democracy was discarded. Croats, Austrians, Russians, Germans, Italians, one people after another, were forced into the strait-jacket of autocratic government. That priceless safety valve, the ballot box, was tossed out of the window.

The result? Violence and bloodshed. In country after country the secret police must go about smelling out plots and conspiracies. Prisons must be enlarged, executioners must be kept busy.

The dictators fear their own people and they fear one another. Riots and assassinations come in an ever-increasing crop; and each one disturbs an unstable equilibrium so dangerously that people catch their breath and wonder, "Will this start a new war?"

Maybe it is time to revive that old slogan. A world that was safe for democracy would certainly have fewer danger spots than the one in which we are now living.

AUSTRALIA DOING WELL

AUSTRALIA REMAINS A BRIGHT spot in the economic picture in the Pacific. The federal elections are over and, despite the small increase in representation of radical parties, the two moderate parties are dominating the situation. They brought the treasury out of the red as far back as 1932, and are credited with building up a favorable balance of trade which last year was nearly fifty per cent greater than the previous year, and of restoring the country's credit abroad. With election uncertainties out of the way, confidence is returning and retail trade is more active.

There are a few adverse factors in the picture. Wool prices are well below the levels of last year which brought actual prosperity to an important part of the population. Wheat and butter, next important export items, are selling less profitably than a few months ago. And a number of good customers are threatening to raise restrictions against Australian products, among them Japan, while the Lancashire boycott against Australian products is another disturbing factor. The southern Dominion nevertheless is doing quite well.

WICKED AND SILLY

MR. A. A. MILNE, ASSISTANT EDITOR of "Punch" from 1906 until 1914 and still a contributor to that famous humorous British weekly, has just added another volume to many which have come from his pen since he doffed his uniform sixteen years ago as an officer of the Royal Warwickshire Regiment. It is called "Peace With Honor" and it is an exposure of what he calls the "silliness of war," while it also contains an appeal to Europe's rulers. The forcefulness and simplicity of the following extracts need no comment:

> War is the ultimate expression of man's wickedness and silliness. . . . Its childish silliness is even more heartbreaking than its wickedness.
>
> If everybody in Europe thought as I do there would be no more war.
>
> War is the conventional use of force to satisfy some national ambition regardless of consequences.

What were the consequences of the last war? Mr. Milne answers the question: "Ten million men killed directly, uncounted thousands killed or ruined indirectly, an impoverished civilization, the threat of more war." A reviewer of "Peace With Honor" suggests that it might be used as a manual for Armistice Day, again approaching. It puts with remarkable cogency the most modern arguments against the wickedness, the "silliness" of war. It shows that war is "an indiscriminate confusion." Whereupon Mr. Milne appeals to the leaders of modern Europe thus:

"Have the grace to remember and to remember with shame that, through all the butchery of this next war, the lives most carefully preserved will be your own; that before the safety of any child will be put the safety of Mr. Ramsay MacDonald, of M. Doumergue, of Herr Hitler and of Signor Mussolini."

Perhaps there Mr. Milne exaggerates, says the reviewer we have quoted, and is slightly ineffective in his appeal to those prominent men. Very possibly it would be better to tell them (what is true) that in the next war not even their lives will be preserved. For bombs, like rain, drop from above on the just and the unjust, on the great and the little alike.

So there is still the "silliness" and "wickedness" of war.

SHADES OF THE GREAT EMANCIPATOR

FACING WESTMINSTER ABBEY IS A statue of Abraham Lincoln, depicted standing at the side of a chair, and it has become the subject of an interesting story. It appears that a fellow countryman of the great emancipator has been doing a bit of thinking about the forthcoming marriage of the Duke of Kent—Prince George—and Princess Marina of Greece. He wants to see the ceremony and he can conceive of no better vantage point from which to view the cavalcade as it enters and emerges from the historic edifice than the chair upon which the hand of Abraham Lincoln rests. Thus he is reported to have offered a "fabulous" sum for this "seat."

This was one of the stories which formed part of yesterday's cable news from the other side of the Atlantic. It would be good business to let the "seat" have a temporary occupant and take his "fabulous" sum. After all, there are stands being erected on the greensward fronting the Abbey and also before nearby Westminster Hospital, and the proceeds from the sale of these seats will go to good causes—the Abbey itself and the hospital. It is reported that already more than a hundred seats have been sold at fifty dollars apiece. The Abbey, of course, requires constant attention and there is always the restoration fund, which the seat sale is expected to increase very considerably. The hospital has in view removal to a quieter locality. So let the great emancipator's countryman help to his heart's content.

France is a little less in the air about the domestic political situation. Local elections recently showed no indication that Frenchmen are dissatisfied with their government. With few exceptions, candidates of the same political complexion as the national government were voted into office.

WHAT OTHER PAPERS SAY

SPEAKING OF JITTERS
The Border Cities Star

Mutual distrust, despite protestations of peaceful intent, continues to rule Europe. Vernon Mackenzie, writing a piece for The London Sunday Referee, throws a scare into England by declaring that Germany has underground hangars at Hanover, Cologne, Frankfort-on-Main, Stuttgart and other spots from which planes could drop more bombs in three or four hours than the 800 tons of explosives which burst on English soil during the entire Great War. How lucky we are in Canada, with no neighbors of whom we need be suspicious! War planes from Selfridge Field, Mich., fly over southwestern Ontario in formation of two dozen at a time—and all we say is, "Gosh, how pretty!"

CHEAP AT THE PRICE
The Toronto Telegram

According to a statement published by a newspaper friendly to the Hepburn government, the sale of motor cars used by the Henry government yielded a gross sum of $33,825.50. The market value of these cars, according to the same authority, was approximately $37,225, or $3,399 more than the government realized through their public auction. To be added to this is the cost of advertising and the auctioneers' fees, the latter $300, not $3,000, as originally reported. It is reasonable to assume that the government realized within about $4,000 of what the cars were actually worth. This is not a very serious discrepancy and certainly not a large amount to pay for the spectacle put on by Mr. Hepburn in the Queen's Park.

ELECTRIC RATES
La Patrie, Montreal

For many years, and especially since state service in a neighbor province gave the small consumer the advantage of a substantially lower price, the people of Quebec Province and particularly of Montreal have been under the disagreeable impression that the electric current furnished them was excessively costly. There resulted a more or less general discontent which no assurances from the concessionary companies could allay. The municipal administrators could have satisfied public opinion by an appeal to the Public Services Commission; but they did nothing, and the discontent grew. The inquiry which the Quebec Government has just ordered on this subject will meet the demand which the public has been expressing for twenty years at least.

A THOUGHT

Thus saith the Lord God unto these bones; Behold, I will cause breath to enter into you, and ye shall live. —Ezekiel xxxvii 5.

The truest end of life is to know the life that never ends.—William Penn.

Loose Ends

That is what we mean, Mayor Leeming and I, when we speak of Victorian culture—A hopeful fellow warns the young—Mrs. Noggins is distressed by conditions next door—and the public fails to understand.

By H. B. W.

FREE PEOPLE

A FELLOW WRITES to ask why I like to talk about traffic regulations in this column. He says he is rather weary of reading about traffic regulations and he can't understand the fervent public interest in them. Moreover, he wonders how I dare to incur the hostility of the police, who undoubtedly will take the first opportunity to arrest me for speeding or housebreaking.

That is just the point which an outsider like this fellow cannot see, but which is quite clear to the Victorian mind. The point is that in Victoria the police don't care what you say about them. Besides, they know that no one holds them responsible for the institution of the famous windmill at the corner of Yates and Douglas or the crossword puzzle which has been painted with such labor on the road at the corner of Yates and Blanshard. Everybody knows they are the work of higher-ups, of fellows at the City Hall who must have their little joke.

Now if you were in Germany or Italy or Russia, for instance, you couldn't say such things about the police as I have been saying here. You would be cast into a concentration camp or shot. But here you can say what you like and the policeman on the corner only smiles. That is part of the famous Victorian culture which Mayor Leeming likes to talk about when opening flower shows, the other parts being best known to His Worship.

It gives one a splendid feeling of independence, of citizenship and liberty to be able to stand off and laugh at the police. Indeed, I question that such a measure of personal liberty survives anywhere in the world as here in our own Victoria. It is well worth while to undergo the inconvenience of windmills and crossword puzzles at the street corners and hordes of lost pedestrians and puzzled motorists—it is well worth while to undergo the foolish comments in the newspapers and the coarse ribaldry of ignorant neighbors like Vancouver, just to demonstrate that in Victoria you can laugh at the police and nobody cares.

So long as you can laugh at the police, so long as the police don't care, life and liberty will be safe in Victoria. That is why I am opposed to automatic traffic signals—they provide nothing to laugh at. They have no sense of humor. They can't laugh back like the police. There is no fun laughing at an automatic signal, and as life holds so little to laugh at these days, except the corner of Yates and Douglas, life will be very dull when automatic signals are introduced.

HOPEFUL FELLOW

A THOUGHTFUL GENT writes to the editor of this paper to say that there is no use the young people of Canada rallying to do anything about our present plight because the best brains have failed. What good is it for the young to think they can solve our problems, says this philosophic fellow, when a supremely great man like Mr. Bennett has failed? Since the Bennett Government is a fiasco, we might as well lie down and die.

This is so common a notion that it deserves to be considered. I mean, you see on all sides men throwing up their hands and saying that the best minds don't know the way out so what's the use of us even thinking about it? What fails to occur to them is that, even if a man is as great as Mr. Bennett, he can't get anywhere if he is working with the wrong tools. Napoleon or Caesar or Alexander couldn't pull Canada out of this mess with the tools poor Mr. Bennett is trying to use.

He is trying to use stone-age implements to build a modern skyscraper. He is not failing for lack of intelligence, but for lack of equipment, and the tragic thing is that the equipment lies close to his hand, if he would only pick it up.

But Mr. Bennett is finished already, all but the shouting. The big question is whether his successors will do any better. That is the thing to watch. And that is where the young can help by insisting that the right tools are used.

UNHAPPY HUSBAND

'WOT THE WORLD is comin' to," said Mrs. Noggins, as I gave her a lift to town to-day, "is really more than a body can tell, isn't it?"

Thinking of the economic system, the Bennett Government, our traffic signals and one thing and another like that, I agreed heartily with Mrs Noggins. But it turned out she had something more serious in mind.

"It's that bride I'm thinking about," said Mrs. Noggins, "the young one, you know, with the yeller 'air."

I regretted that I didn't know the young bride with the yellow hair.

"Well, 'er 'usband, 'e's a dentist—fixes teeth, you know, but if people et right they wouldn't need no dentists, so I always say. But it's no wonder they need dentists when they eat like they do. You take that young bride with the yeller hair wot 'as moved next door to us out in the country. Well, bless yer soul and body, wot that poor young dentist 'as to eat would make your stummick turn over just to think of it.

"You take yesterday. Yesterday 'is wife cooked some jam tarts. Well, the poor feller, 'e just 'eld one in the air and let it fall on the floor with a thud. 'It does make a funny sound when it 'its the floor, don't it, darling,' 'e says. 'Kind of shakes the 'ouse, don't it?' 'e says. She made a puddin' one day and it stretched like rubber, you know. The poor 'usband, 'e kind of pulled it apart with 'is spoon until 'e had a long rope of it a-quivverin' in the air. 'At last,' the poor feller says, 'Canada 'as got its own supply of rubber.'

"Another day, the poor gel thought she'd 'ave liver for dinner, so she orders four pounds of it—fer the two of 'em. Well, they bin eatin' liver ever since, and when I was picking carrots out of the garden to-day the young dentist asks me if I'd give 'im one. I did, and he stood there eatin' it raw. 'It's good fer the teeth,' 'e says, kind of apologetic, but I could see he was tryin' to take away the taste of liver. The taste of liver kind of lingers, don't it?

"I says to the poor feller, I says, 'I guess it's a good thing you're a dentist,' I says, 'when you eat the way you do. It's 'ard on the teeth,' I says. Well, 'e gives me a kind of sad look and says 'Maybe it'd be better if I was a doctor, or a stone mason or a hundertaker.'

"The poor gel, she gives me all the food she throws out fer me chickens. It's very kind of 'er, I'm sure, but I 'ad to stop 'er. The 'ens stopped layin' and looked kind of droopy. I guess they 'ad hindigestion. Wot's goin' to 'appen to those two I don't know. The poor feller axed me fer another raw carrot to-day."

NEWS

LAST SPRING Finance Minister Hart brought down a budget which failed to balance on current account by some two millions. Everybody knew about it. It was headlined in all the papers. Then Mr. Hart managed, by economy and increased revenue, to cut his deficit to a million. Everybody was told that two months ago.

Yet the other day, when some newspaper correspondent mentioned casually that the British Columbia budget was runing a deficit of about a million, instantly the news was heralded across British Columbia as a shocking revelation. The Vancouver papers played it up in headlines. The country weeklies throughout the interior were shocked into double-leaded type. People talked about it on street corners, wagging their heads gravely.

I mention that to show you how hard it is to get an idea over to the public. You can talk until you are blue in the face. You can hammer it day after day in the newspapers. But, if you quit for even a month and then mention the subject again, it will burst upon the public like an astounding piece of news.

The Pattullo Government and Mr Gerry McGeer would do well to heed this fact, to realize that the public, after two years of ceaseless propaganda, hasn't yet the remotest idea of what they mean by national credit and work and wages. These gentlemen know, but they can't explain so that the public can understand. Whereas I can explain it, but I doubt that I know. And the public, not knowing, doubts that anybody knows, even doubts me. It is very discouraging.

When You Order Kirk's Coal

It makes no difference whether you buy a sack, a ton or a carload, your order will receive the same consideration.

"Does Last Longer"

Kirk Coal Co. Ltd.
1239 Broad St. G 3241

THE RHYMING OPTIMIST

By ALINE MICHAELIS

THE SWEETEST LOVE

Of all the loves that bless the heart of man
The sweetest love is that which never came
To its fruition; love whose little span
Was but as bud to flower, as spark to flame.
Who has not in his heart a memory
Of some bright April hour when lad and lass
First shared a glimpse of heavenly ecstasy,
Of joy so keen it needs must fleetly pass?
And, having known this love without a stain
And other loves that came in later years,
Which dwindled surely as the seasons wane
And bore the dark imprint of cares and tears,
Who is not glad of love time did not mar,
Of love as splendid as a falling star?

Twenty-five Years Ago To-day

THE VICTORIA DAILY TIMES
October 20, 1909
(From The Times Files)

After lying becalmed for four days at the entrance to the straits, sealing schooner Pescawha, Captain Bert Balcom, arrived in port last evening with 440 sealskins and two otter pelts which with the 438 sealskins before landed makes a total catch for the season for the vessel of 878 sealskins and two otter skins.

* * *

"We promise to co-operate with the Dominion to get railway communication for this province, a policy the exactly contrary to that of the McBride government, which is one of fighting Ottawa, no matter what its effect upon the province."

Co-operation with the strongest government Canada has ever had, that is the idea which the leader of the opposition, the Premier who will be after November 25, laid before a gathering of the citizens of Victoria, Esquimalt and Saanich, which filled Institute Hall to overflowing last evening.

* * *

If the grounds can be secured there is chance that a sudden death lacrosse game between the Maple Leafs of Vancouver and the Royals of New Westminster for the intermediate championship of the province will be played in this city Monday next, Thanksgiving Day.

EXECUTIVES OF EAST HEARD

A. G. Nairn and Dr. H. A. Burnett Address Victoria Underwriters

Talks by A. Gordon Nairn, B.A., D.C.L., of Toronto, field supervisor of the Dominion Underwriters' Association, and Dr. H. A. Burnett, assistant secretary of the Metropolitan Life at head offices in Ottawa, were heard by members of the Victoria Life Underwriters' Association at their luncheon gathering in Spencer's dining room yesterday.

Mr. Nairn dealt with the work of the joint committee which was assisting the executives of Canadian companies in building up agency personnels and generally improving conditions, while Dr. Burnett spoke of the value of life insurance as a welfare undertaking.

In carrying out its objective the joint committee of the Canadian association had realized the importance of encouraging only men adapted to the work of life insurance agents, Mr. Nairn said. The companies had realized that proper care had not been exercised in this respect in the past, but the committee was now having wonderful success.

He gave the meeting some impressions of the international underwriters' convention in Milwaukee.

The providing for old age and for those dependent upon another was among the higher objectives of welfare work, Dr. Burnett said.

He referred to the high death rate in traffic accidents in Canada and United States last year, noting 35,000 persons had been killed, one-sixth of whom were children.

The Victory Bridge Club met for dinner at the home of Mr. and Mrs. W. Skett Wednesday. Covers were laid for twelve guests, and after dinner music and bridge were much enjoyed by the club. Members present were: Mr. and Mrs. W. Skett, Mr. and Mrs. L. Erb, Mr. and Mrs. S. Morton, Mr. and Mrs. A. Gough, Mrs. Browning, Mrs. Inglett, Mr. Hurst and Mrs. Horton, who is visiting here from Winnipeg. Mr. Browning joined the gathering after dinner. A very enjoyable evening was spent by all.

SIDE GLANCES By George Clark

"Oh, I haven't the nerve to go borrow from the neighbors the very first night we're here."

TRAVEL TALKS FOR TWO CLUBS

Gyro and Kiwanis Groups Will Hear Travelers Recount Experiences

Harry Pollard, official photographer of the Canadian Pacific Railway Company, will address the Monday luncheon meeting of the Gyro Club on "Some of My Experiences and Impressions in Travel Throughout the World." The luncheon will be held in the Empress Hotel.

Mr. Pollard has made twelve complete trips around the world and has been on seven special tours of the West Indies, and his address is expected to be of special interest to the clubmen.

Another travel talk will be given to the Kiwanis Club when it meets in the hotel for luncheon on Tuesday. The speaker will be Dr. William Russell, who will recount his recent trip to Europe.

The Spokes Club will have charge of the Rotary luncheon in the Empress Hotel next Thursday. The membership will be afforded an opportunity of viewing how this group operates and several speakers will give short addresses.

The Business and Professional Women's Club will hold a business meeting on Monday evening at 8 o'clock in the club rooms.

The next meeting of the Men's Canadian Club will be held on November 2, when Dr. W. A. Riddell, permanent Canadian representative to the League of Nations, will speak on "Europe To-day."

NEW AID FOR POULTRY RAISERS

Kobe, Japan, Oct. 20 (Canadian Press from Havas).—Five Japanese experts in sex determination in chickens are en route from this port to Europe. Each is able to tell the sex of 10,000 chicks a day, it is claimed. Their fee is 6,000 yen ($1,800) a month. Two are going to France and then to England. Twenty more will leave shortly for Canada.

Ottawa, Oct. 20.—Permits will be granted to Japanese experts in the sex-determination of chicks if the services of such experts are to be utilized by agricultural colleges for instructional purposes, immigration officials said here, commenting on a dispatch from Kobe, Japan, which set forth that a number of such experts planned to come to Canada.

Last year Canada admitted a number of these, and application has been received for the admission of about fifteen more.

Chicken sex determination, practiced for many years in Japan, interested British Columbia poultrymen about a year ago, and some big hatcheries on the mainland last spring employed Japanese experts and began training of young Canadians in the practice.

The University of British Columbia has been conducting a course on chick-sexing, and, this year, over a million chicks have been sexed on the mainland.

James Polshaw, Grand Forks, who was acclaimed as a leading poultryman at the Toronto Exhibition three years ago, when he was a member of the winning B.C. Boys' Poultry Club, is credited with being the outstanding British Columbia expert.

Segregating pullets and cockerels at birth is said to be beneficial even for those who wish to raise both, for cockerels eat more and push the pullets away from the feeding troughs.

Victoria W.I. — A well attended meeting of the Victoria Women's Institute was held in their hall, 635 Fort Street, yesterday afternoon. The president, Mrs. W. Peden, presided, and welcomed several new members. An invitation to attend an entertainment at Royal Oak Institute on November 6 was received. Very encouraging reports were given by instructors of hand craft classes, and much pleasure was expressed at the addition of spinning and weaving to these crafts. Mrs. P. Arnold will be in charge of these extra classes. Arrangements were completed for entertaining delegates to the South Vancouver Island District Convention, to be held here November 1 and 2. The luncheon will be convened by Mrs. L. Schmelz. Mrs. W. Peden was appointed official delegate, and other delegates appointed were Mesdames P. Arnold, G. Brown, E. Lorimer, C. McLean and D. Ramsay. A bridge luncheon will be held at Hudson's Bay on Thursday, November 8. A hearty vote of appreciation was given the retiring ways and means committee for the splendid results achieved during their term, and the following ladies were appointed a new committee: Mesdames Blair, Reid, E. Lorimer, A. Manson and E. Day.

Day or Night Service

Carter's Funeral Home
"Maximum in Service at Very Lowest Cost"
LADY ATTENDANT
1625 Quadra E 4624

Other People's Views

WARNING!

The Times urges its correspondents to restrict their contributions to 500 words.

It positively will not print lengthy communications.

These letters must be plainly written on one side of the paper only, and must be accompanied by the names and addresses of the writers, not necessarily for publication but as a guarantee of good faith.

Letters will not be re-written for publication. If they are not legible no attempt will be made to read them.

Letters not used will not be returned to the writers.

Letters containing offensive personal reflections will not be printed.

These rules, which henceforth will be carried out absolutely, are designed as much for the protection of our patient readers as for that of The Times.

REPLY TO "THINKER"

To the Editor:—We four young Victorians wish to reply to "Thinker" whose intellectual masterpiece we discovered in your valuable press.

We are glad to see that the youth of this country are rallying at last to end this system, with its deplorable conditions, which is bolstered by the brilliant brain of "Thinker's" idol (idle) R. B.

Who better could be elected to run this country economically than those who are expected to live on $2.80 per day or work for 20 cents per day? The Youth.

We believe that if the Youth had equal opportunity to govern, that "Thinker's" statesmen have, we would assure a comfortable livelihood instead of a mere existence as at present.

Evidently the confusion mentioned by "Thinker" exists in his own mind and not in the minds of the Youth, who have at no time had the opportunity of showing what they can do.

Have you, Mr. "Thinker," any solution to offer, as your letter mentions none? If not, we suggest that you attend several meetings of the more progressive Youth organizations, so that you may be better informed to submit a concrete solution if you should ever again attempt to expound your views in the press.

In conclusion, we regret to say that we doubt the wisdom of Mr. "Thinker's" nom-de-plume.

DODO
EDIE
LEN
BERT.

October 18, 1934.

THE MAYOR'S APPEAL.

To the Editor:—May I call upon all our citizens to support in the strongest possible way the appeal for funds now being made by the Friendly Help and Welfare Association.

The work of this association is of enormous benefit to the whole community and of the greatest assistance to the city relief department.

The Friendly Help and Welfare Association deserves not alone the financial support of our citizens at this time, but their goodwill and moral support the year round in the many difficult problems which the officers of the association are called upon to solve.—Yours faithfully,

D. LEEMING,
Mayor.

Office of the Mayor, Oct 18.

What to Do About "Acid Indigestion"

A WAY THAT RELIEVES THE CAUSE IN A FEW MINUTES

Scientists now tell us that many people who think they have "weak stomachs" or "indigestion" . . . in reality simply have *acid stomach.*

But don't worry if *you* do. *This condition is one that can usually be relieved in the space, now, of minutes.*

All you do is take a bit of Phillips' Milk of Magnesia — either in liquid form or tiny little tablets — after meals. This acts to almost immediately *neutralize* the stomach acidity that brings on your trouble. You feel like a new person!

You have fewer headaches. You lose those annoying "acid indigestion pains." And soon again you can eat a normal diet without difficulty!

Try this just once next time you have acid indigestion and you'll wonder why someone hadn't told you about it before. But be sure the bottle or box you buy is clearly marked Genuine PHILLIPS' Milk of Magnesia. Made in Canada.

Also in Tablet Form:

Phillips' Milk of Magnesia Tablets are now on sale at all drug stores everywhere. Each tiny tablet is the equivalent of a teaspoonful of Genuine Phillips' Milk of Magnesia.

PHILLIPS' *Milk of Magnesia*

NEW BUILDING SOCIETY PLAN

Capital City Building Society Operates to Aid People Own Their Own Homes

Since the early days of Victoria a series of building societies has provided wage-earners and business men with the means of acquiring clear title to their homes by easy payments. These concerns have nearly all been on what is known as the terminating plan.

This means that the shares are sold for a limited period and that the holders draw among themselves for priority of turns to loans. When all have had loans the society is wound up. Many local old-timers have happy recollections of the Queen City, the King Edward and the Victoria building societies and the practice of thrift which they induced. In later times the Victoria No. 2 and the Greater Victoria succeeded them, the latter being founded in 1919 and still has some years to run. Each of these societies has, to a large extent, handed on its traditions, methods and personnel to its successors.

Eight years ago the Capital City Building Society was incorporated, the latest of the line. It differed from its predecessors in that power was taken to issue a new series of shares from time to time. The effect of this was that when the time had come to close the original series a new one might be started, if demand warranted, without the expense of a new incorporation. To comply with a new act of the Provincial Legislature the words "and savings and loan association" were added to the name.

Sale of the original series of shares closed early in 1930. Some months ago a canvas was undertaken to ascertain the demand for a new series. An encouraging response was received with the result that the directors recently authorized the allotment of shares to applicants and it is now again possible for anyone to avail himself of the facilities which the institution offers to clear one's property of existing encumbrances and in course of time acquire clear title. The experience of the association is that a much larger number of the shareholders have this objective in view rather than the building of new homes. To this extent the word "building" in the name has become obsolete. It is a survival from the earliest days of Old Country societies when they actually undertook the building of homes for their members. An attractive feature of the association is that the mortgages are free of interest. The working expenses are paid partly by management fees and partly by contributions levied on shareholders withdrawing the paid-up value of their shares before maturity.

The president of the association is ex-Mayor William Marchant, whose connection with former societies dates back for many years. The vice-president is Major Kirkpatrick-Crockett, city lands commissioner, and the other directors are: L. E. Gower, Hubert Lethaby and A. E. Mallett. T. J. Goodlake is secretary-treasurer, having held the same office for many years with two former societies. A general meeting has been called for October 24, at which a drawing will be held to allot the right to the first loan among holders of the new series of shares.

NEW AUCTION ROOMS OPEN

George Maynard and Co. Have Moved Into Premises at 647 Johnson Street

George Maynard and Company has opened offices and salesrooms at 647 Johnson Street, in the Watson and McGregor Building, formerly occupied by the Art Furniture Company. There the Maynard Company will hold weekly sales of household furniture, poultry and stock.

In taking over the management of the firm, Mr. Maynard will be associated with James F. S. Clark and R. E. Maynard, both native sons of Victoria, George Maynard himself having been born in Victoria and having over twenty-five years' experience in the auctioneering business. The building has been transformed into one of the most modern auction rooms in British Columbia.

The interior is finished in white, with black trimmings. A large platform has been built to display the furniture to the best advantage. There is also a large fire-proof vault, where valuables may be placed waiting for sale.

Besides the furniture salesroom, which has just been re-decorated, there is another large room where will be held indoor vegetable and poultry sales, thus avoiding the sun and rain of an outdoor salesroom.

Mr. Maynard is confident Victorians will appreciate the new auction room.

Loss of Sleep

Due to Inability to Relax

Fears and worries are bad bed fellows.
They sap the nervous system of the vital nerve force.
They make it impossible to relax,
And sleep does not come without relaxation.
Persistent loss of sleep is fatal
To both mind and body.
Ten days without sleep is the longest on record.
Health and beauty are destroyed by sleepless nights.
The use of narcotics to produce sleep
Only further exhausts the nervous system.
Lasting relief comes
With the restoration of nerve force to the body.
Dr. Chase's Nerve Food is recommended
Because it restores the richness of the blood,
And nourishes the nerves back to health.
A few days use of this restorative treatment
Will convince you of its merits.

The Way Of Peace

By A. S. AVERILL
OF THE VICTORIA BRANCH, LEAGUE OF NATIONS SOCIETY

The League of Nations Society in Canada, under the able leadership of its president, Hon. Ernest Lapointe, M.P., and with its young and able national secretary, Prof. McDermott, has arranged a forward looking and comprehensive programme for the winter season.

At their annual meeting held in Ottawa in May, at which Rt. Hon. R. B. Bennett, Rt. Hon. Mackenzie King and J. S. Woodsworth were present, they adopted the following as a theoretical basis on which to build their activities:

"The National Council of the League of Nations Society in Canada, conscious of the danger to the peace of the world if steps are not now taken to promote disarmament and strengthen the means of maintaining peace by international co-operation through the covenant of the League of Nations and the Pact of Paris,

"Realizing that the preservation of everything we value, the unity of Canada and the existence of the British Commonwealth, as well as the future of western civilization, are threatened if another world war broke out,

"And believing that the Canadian people keenly desire peace founded upon law and justice and that the responsibility for peace, like the burden of war, falls on us all,

"Declares that both self-interest and self-respect demand that Canada as a member of the League and of the British Commonwealth, should make her utmost contribution to the cause of peace by maintaining the collective system based on the Covenant of the League of Nations and the Pact of Paris, particularly.

"(a) By supporting amendments to the covenant and supplements to the pact which would make them effective, and which would provide adequate machinery for the peaceful alteration of the status quo;

"(b) Working whole-heartedly for the full and rapid success of the Disarmament Conference to achieve essential measures of disarmament so as to stop further building and provide for the immediate destruction of all arms denied Germany by the Treaty of Versailles, the progressive reduction of all armament, the rationing of key minerals, the abolition within two years of the manufacture of armaments for private profit, the internationalization of civil aviation and the provision within five years of an international air police force, all under the automatic and regular supervision of a permanent commission;

"(c) By improving the machinery for the settlement of international disputes including for Canada the negotiation of an all-in- arbitration treaty with the United States.

"(d) By taking every reasonable means to secure the membership in the league, or failing this, the co-operation, of the United States, U.S.S.R., Germany, Japan, and other countries not in the League of Nations;

"(e) As part of such a general programme for the maintenance of peace and the securing of international and social justice, by supporting the principle that the members of the League must be ready, if need be, to use the strength of all for the defense of each by moral and political pressure, by the refusal of loans, munitions and key minerals, including nickel, by the cessation of all financial and economic relationships and by the speedy and complete fulfillment of all our obligations under a strengthened Covenant, and that states which are not members of the League shall agree to consult with the League and to avoid any act which might frustrate the collective effort to prevent agression; and

"(f) By taking steps in Canada to promote social justice and moral disarmament.

"Urges the Government of Canada as an important member of the British Commonwealth and the friendly neighbour of the United States, to endeavor to persuade the governments of the Commonwealth and of the United States to pursue a programme of joint action for the organization of peace upon the basis of this plan and urge its acceptance upon the world,

"And appeals to every Canadian citizen and organization to support the government in every effort for peace and to co-operate with the League of Nations Society in Canada in a cause over which humanity can no longer afford to be divided."

To get this sane and beneficient programme considered by the government they need the backing of a large body of the citizens of Canada. They have therefore set out to obtain a large number of new members for the society. As a first measure toward this end they have made it possible for any man or woman to become a voting member of the society on the payment of twenty-five cents. Formerly the lowest subscription allowable was $1. They have also circularized a majority of the clubs and organizations throughout the country, asking them to do their utmost to put this programme before their members and to enroll new members in the peace army.

BROAD AIM

The broad aim of the society is well expressed in the following words of the national secretary: "Many unrestrained and thoughtless utterances are being made to-day from time to time in the name of peace and against war. It is the object of the League of Nations Society to bring thought and restraint into the consideration of these subjects by Canadian citizens everywhere."

The local branch of the society is determined to back up as enthusiastically as they can the lead given by its headquarters. They have therefore arranged a mass meeting to be held in the Memorial Hall on October 25, at which representatives of the three political parties will be the speakers. They have arranged for drawing-room meetings to be held throughout the winter, and hope to arrange several study groups. They are also arranging a peace educational campaign throughout the clubs and churches of the city and throughout the schools of the whole island. They consider that the programme outlined above deserves the whole-hearted support of all, and hope to obtain at least 5,000 new memberships on Vancouver Island during the winter. It is of little use having the will to peace unless those who have it are prepared to do something to attain their object. Membership in the society is a definite step in that direction. The branch will be pleased to supply speakers to any organization which desires them.

It is interesting to note that two of the recommendations put forward at the society's meeting in May have already been acted on. One was that the Prime Minister, in his capacity as Minister of Foreign Affairs, should represent Canada at the Assembly of the League of Nations; the other was that the society should issue a monthly news sheet to all members having a subscription of $1 and upwards. This has now had two issues. It is a well-written, interesting and instructive publication and keeps its readers au fait with the latest developments in international affairs.

Those who wish to acquaint themselves with what the society is doing and wants to do, can best do so by writing to the honorary treasurer, Victoria branch, League of Nations Society in Canada, 1006 Government Street, for the report of the annual meeting mentioned above, enclosing $1 for a year's membership in the society. This report contains addresses by Rt. Hon. R. B. Bennett, Hon. Ernest Lapointe, J. S. Woodsworth, M.P., Mrs. H. P. Plumptre, Miss Agnes Macphail, M.P., Escott Reid, Professor N. A. M. MacKenzie and others, on "A Foreign Policy for Canada," "The Development of Canadian Machinery for Directing Our External Relations," "The Canadian Constitution and External Affairs," "A Programme for Remembrance Day," "The Arms Trade," and other topics.

The opinion of all who have read this report is that it is the most interesting and arresting publication ever issued in Canada on the peace problem.

Rheumatism

is caused by failure of kidneys to remove uric acid poisons from the blood. Gin Pills relieve by neutralizing this acid and restoring the kidneys to normal action — 50c a box at all druggists.

139

AFRAID C.C.F. IS SLIPPING

T. Guy Sheppard Afraid Cause Has Lost Ground

Langford, Oct. 20.—T. Guy Sheppard of Victoria was the speaker at a meeting in the Canadian Legion Hall here yesterday evening under the auspices of the local C.C.F. Club.

Mr. Sheppard said he was pleased at being asked to speak again, although he felt the cause had progressed downward.

He had thought the Conservatives were all dead in museums until they came to light in Victoria a few weeks ago and were told they should be "thanking God for Mr. Bennett." If this were the case, said Mr. Sheppard, he would sooner be an atheist.

The speaker predicted a victory for the Liberals in the federal election unless the C.C.F. demonstrated their enthusiasm at the polls.

People would never be contented under capitalism, he declared.

Socialism was the "new religion," he said, and the people should give it a sweeping victory at the next election. Party lines had disappeared and the fight was on between socialism and capitalism.

It was a disgrace to have 1,000,000 people in the country dependent on relief, he said.

William D. Smith was chairman.

WOULD CLOSE COOK STREET

Alderman Andrew McGavin Advises City to Shut Road Before Accident Occurs

In the opinion of Alderman Andrew McGavin, Cook Street, from Burdette Avenue to May Street, should be closed to the public before some citizen suffers an accident from its condition and sues the city for damages.

In no uncertain terms he told the public works committee that at the committee's meeting yesterday afternoon.

"Some accident is going to happen and the city will be held responsible," the alderman stated.

He rose after Alderman James Adam had asked what was to be done with the street. Alderman Adam backed Alderman McGavin in his warning some accident would occur, stating he had seen a woman driver rip the tire from her car owing to the broken condition of the surface near the car lines.

DAVID SPENCER LIMITED.
ESTABLISHED 1873
61ST ANNIVERSARY

THE NEWEST IN
EVENING GOWNS AND SHOES

EVENING SHOES

Featuring the fashionable, much "bestrapped" type so much in vogue this year!

In allover silver kid. Pair $6.60

In all-white or black crepe faille, with strappings of satin, at $4.40

There are also many other chic and sophisticated types for evening wear, on display in our FIRST FLOOR SHOE DEPARTMENT

Evening Gowns

That Achieve Distinction —at Remarkably Low Prices!

Exclusive - looking styles in Evening Dresses of moire, lace, taffeta or satin . . . including such new features as the tailored cocktail jacket with the high neckline — and the "button-up" back which may be worn in full decolletage or buttoned high. Slim skirts are the mode, with a full flare or flounce at the bottom. Dresses are shown in pastels and black. Specially priced at

$19.75

Glittering sequins, beads or fur bandings distinguish these chic Evening Dresses. The very latest in fashion—including the "tunic" frock for formal occasions. Shown in taffeta, ribbed and fancy crepes —in leafrust, peach, blue, black and white. Outstanding values at

$22.90

—French Room, First Floor

VAN RAALTE Ringless Chiffon Hose

Per Pair $1:00

Van Raalte Hose in three leg lengths—so that you may select your correct leg length, just as you do your foot length.

FLEXTEEN—Short Hose for Small Women.
FLEXTOP—Medium Length.
FLEXTRA—Long Hose for Large Women.

These have the new FLEXTOP—a Van Raalte feature giving 20% extra stretch in the top and the FLEXTOE, a flexible mesh insert which assures a glove-like fit at the top and permits adjustment to the individual foot. Shown in fashionable shades!

—Hosiery, Main Floor

LA CAMILLE Corselette

With the Semi-detachable Brassiere!

A Convincing Value at

$4.95

Here is a front-lace style that gives greater "figure control." Expertly styled with a shaped swami silk brassiere that hooks on side, and elastic shoulder straps. Shown in plain peach coutil. Sizes 34 to 46.

—Corsets, First Floor

WOMEN'S AND MISSES' Soft Wool Pullovers

With Fascinating New Necklines $2.25

All-wool Pullovers that are ideal for sports wear—feature the high "turtle" neck or the close-fitting, all-round collar with "tie-pin" front.

In blue, scarlet, green, rust, brown and white; some trimmed with contrasting stripes. Sizes 34 to 40. Specially priced at $2.25

—Sweaters, First Floor

Authentic Copies of the HATS Chosen by the Princess Marina

And designed by Madame Suzy of London, Eng., are now on display in our Millinery showroom. Included in her selection are Turbans — on the "Fez" type and the "Russian Cossack"—two new trends in millinery which give the wearer height. Also a smart Breton Sailor with rolled stitched brim. Style themes which are fascinating . . . authentic in spirit . . . precise in detail. Your inspection is invited.

—Millinery, First Floor

COTTON-FILLED COMFORTERS

Comforters with print covers that will wash well, filled with new soft cotton, well stitched and in a variety of patterns. Each $1.79

Silk-covered Down COMFORTERS

New designs in stitching on plain or brocaded silk covers, filled with purified down. A wonderful value at $12.98

PURE WOOL BLANKETS

A delightful Blanket, soft as down, perfectly bleached and with dainty colored borders.

Size 60x80 inches, a pair $6.25
Size 64x84 inches, a pair $6.95
Size 72x84 inches, a pair $7.25

WOOL-FILLED COMFORTERS

For good hard wear you will find these Chintz Covers ideal! Well filled and in a splendid range of patterns. Each, $2.98

Colored Pure Wool BLANKETS

Made by Mossfield, and exceptional values! You will like the striking new colors that are featured in this delightful quality product.

Size 64x84 inches, a pair $7.00
Size 72x84 inches, a pair $8.00

Ayers' Lamb Wool BLANKETS

All plain white Pure Wool Blankets of a super fine quality. Exceptional values at this radically reduced price. Size 72x90 inches. Per pair $11.95

—Staples, Main Floor

JANE TAYLOR ALLEN

You Are Invited to Attend a
COOKING SCHOOL

Sponsored by General Foods Limited, of Canada, and Conducted by Miss Jane Taylor Allen

On the Second Floor at Spencer's

From Tuesday, October 23, till Saturday, October 27, Inclusive.

See Our Advertising Space in Monday Evening's Times for Full Particulars

DAVID SPENCER LIMITED

Store Hours; 9 a.m. to 6 p.m.; Wednesday, 1 p.m.; Saturday, 6 p.m. Phone Empire 4141

Society News

H. O. KIRKHAM & CO. LTD.

612 FORT STREET

HEINZ SOUPS SPECIAL — **1 TIN SCOTCH BROTH FREE** with 3 tins Heinz Soups, 10c size, or 2 tins Heinz Soups, 15c size. Get a Supply While This Lasts

New Cello Pack Seeded Raisins, 2-lb. pkts. ..... 29¢

ARMISTICE BALL

EMPRESS HOTEL, NOV. 9 (9 P.M.—2 A.M.)

Reg. Wood's 10-piece Orchestra — Dolly Rutledge, Vocalist
Under auspices of Amputation Association of the Great War
Tickets $1.00, Obtainable, Kresge's Store, or Any Member

SWAGGER SUITS IN NEW TWEEDS

Phone G 5913 — A.K. LOVE LTD. LADIES' WEAR — 708 View Street

POPULAR GIRL IS MARRIED

Miss Emily McDuff Becomes Bride of Mr. Arnold Parkinson

Many interested friends attended the ceremony which took place yesterday evening at St. Paul's Naval and Military Church, Admiral's Road, when Miss Emily McDuff, younger daughter of Mr. and Mrs. M. McDuff, Grafton Street, and Mr. Arnold Parkinson of H.M.C.S. Vancouver, youngest son of Mr. T. Parkinson, Vancouver, were united in marriage. Rev. J. S. Patterson officiated. Miss Rowe presided at the organ.

The church was lavishly decorated with autumn flowers and foliage, the guest pews being distinguished with white tulle favors.

The youthful bride, who was given away by her father, made a charming picture as she came up the aisle. Her simple, floor-length gown of lustrous ivory satin was cut with fitting bodice with cowl drapery, low at back and buttoned, the tight-fitting, finger-length sleeves buttoned to the wrists. Her toilette was completed by a bridal veil of silk embroidered tulle, falling from a most becoming Juliet cap of Chantilly lace, finished with a wreath of orange blossoms and fastened with a diamond bar. Moire slippers were worn and the bridal bouquet was a shower of sweetheart roses, swansonia, pink carnations and white heather.

Miss Jean Hansen, cousin of the bride, was the only bridesmaid, and wore a dainty gown of coral pink crepe, with blue velvet sash, and a picture hat of blue mohair, inset with French flowers of pink velvet. She carried a bouquet of pink carnations and snapdragon, with streamers of blue tulle.

The groomsman was supported by his brother-in-law, Mr. Jack Porter, and Mr. Norman Patterson and Mr. Gordon Nicol were ushers. While the register was being signed, Mrs. R. Nicol sweetly sang "I Love You Truly."

RECEPTION AT HALL

A reception was held later at the parish hall, St. Paul's Garrison Church, which had also been decorated for the occasion by girl friends of the bride, the richly colored dahlias and purple stocks combined with autumn foliage being most effective. The young couple received the congratulations of their friends under a white bell and festoons of tulle. Mrs. M. McDuffy, who wore a gown of Havana brown crepe with velvet cape and matching accessories, was assisted in receiving the guests by Mrs. Jack Porter, sister of the groom, whose ensemble was of Burgundy crepe with hat en suite. Both wore corsage bouquets of pink carnations.

A dainty buffet supper was served. The table decorations featured swathes of pink tulle, the place of honor being given to the beautifully decorated three-tiered wedding cake, the gift of Mrs. Norman Patterson, sister of the bride. Silver vases of pink carnations and maidenhair fern and tall pink candles in silver holders carried out the color scheme of pink and white.

Mr. William Anderson of Seattle proposed the toast to the bride, to which the groom replied.

The young couple left on the midnight boat for Vancouver, where the honeymoon will be spent, the bride traveling in a costume of nigger brown crepe with plastron of sea-shell satin, with metallic belt, and the new slit skirt. With this was worn a rose beige Lapin jacquette, brown felt hat and accessories to match. On their return Mr. and Mrs. A. Parkinson will reside in Esquimalt.

Among the many beautiful gifts which were received was a handsome canteen of silver flatware, presented by the officers of the B.C. Coast Service. Out-of-town guests included Mr. and Mrs. W. Anderson, Seattle, and Mrs. R. Campbell, Mrs. D. Campbell and Mrs. A. Campbell, all of Vancouver.

Headaches Gone!

At a recent meeting of Great Britain's prominent doctors it was stated that stomach trouble is a frequent cause of headaches. CAL-O-CARB gives quick and lasting relief from this and all ailments directly traceable to disorders of the stomach.

ASK YOUR DRUGGIST FOR CAL-O-CARB

BRIDESMAIDS ARE CHOSEN

Eight Attendants, Including Princess Elizabeth, For Princess Marina

Canadian Press

London, Oct. 20. — Eight bridesmaids will attend the Princess Marina of Greece on the occasion of her wedding to the Duke of Kent, youngest son of the King and Queen, in Westminster Abbey on November 29.

The bridesmaids are as follows: The Crown Princess Juliana of the Netherlands, Princess Irene and Princess Katharine of Greece, the Grand Duchess Kiara of Russia, Princess Elizabeth, daughter of the Duke and Duchess of York, Princess Eugenie of Greece, Lady Iris Mountbatten and Lady Mary Cambridge.

It is anticipated there will be three processions, namely their Majesties, the bride and her parents, and the bridegroom.

IS MARRIED TO VICTORIA MAN

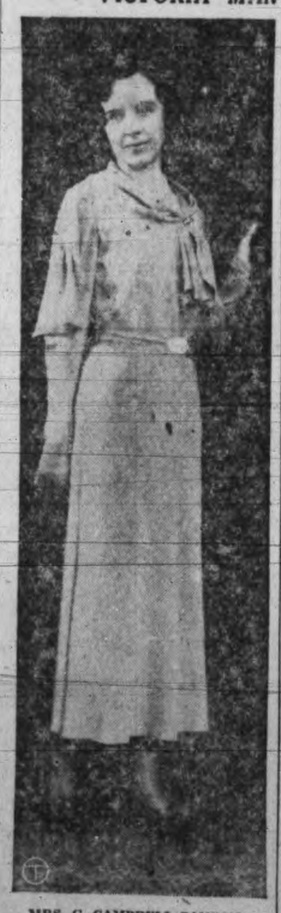

MRS. G. CAMPBELL SANSON

The marriage took place quietly in Calgary on Wednesday, October 17, of Anne, elder daughter of Mr. and Mrs. James Smith, Calgary, to Mr. G. Campbell Sanson, only son of Mrs. G. Sanson of Linden Avenue, Victoria, and the late Dr. George Sanson of Ashcroft, B.C. The bride was formerly a member of the local branch of the Victorian Order of Nurses. After their honeymoon trip, Mr. and Mrs. Sanson will make their home in this city.

Aged Women's Home Tea. — The Aged Women's Home hopes to welcome all its old friends, as well as many new ones, at the annual book shower and tea to be held at the institution, 847 McClure Street, on Wednesday afternoon, October 24.

Mrs. E. E. Code of this city is visiting in Winnipeg, the guest of Mrs. M. C. Gilmour.

* * *

Mrs. Norman Patterson, Nelson Street, has as her house guest, Mrs. A. Campbell of Vancouver for the week-end.

* * *

Miss Gertrude Jackson of Ucluelet arrived in Victoria on Wednesday and is the guest of Mr. and Mrs. R. T. Murphy, Victoria Avenue, during her stay.

* * *

Miss Georgina Scott has arrived in the city from Toronto and is the guest of her brother-in-law and sister, Mr. and Mrs. Alex. M. Watson, Newport Avenue, for some weeks.

* * *

Mrs. I. C. Tomlinson and party of Boston, Mass., who are at the Empress Hotel to-day, will sail by the liner Empress of Japan this evening for the Orient.

* * *

Mr. and Mrs. F. F. Baldwin, of Honolulu, are at the Empress Hotel, and will sail by the Empress of Japan to-day for their home in the Hawaiian Islands.

* * *

Mrs. R. Hallas, 1609 Redfern Street, announces the engagement of her only daughter, Mary Eunice, to Mr. John Stobart, son of Mrs. J. W. Stobart, 1550 Yale Street, the wedding to take place quietly November 10.

* * *

Mrs. T. Doble of Merritt, who came down to Victoria to be present at the wedding of her daughter, Miss Mona Doble and Mr. Ray Hunt, that took place yesterday evening, is the guest of friends.

* * *

Little Miss Valerie Clarke of Vancouver, daughter of Capt. and Mrs. E. D. Clarke, is visiting in Victoria and is staying with her uncle and aunt, Mr. and Mrs. J. R. McIlree, Richardson Street.

* * *

Her many friends in Victoria will be interested to learn that Miss Laura Holland of Vancouver has been elected national president of the Canadian Association of Overseas' Nursing Sisters.

* * *

Mrs. L. Hannah, a former resident of Victoria, and Mrs. Einar Wismer of the California State department of social workers, are two prominent San Franciscans staying at the Empress Hotel.

* * *

Mr. and Mrs. E. S. Glaspie, of Port Alberni, who have come down to Victoria to attend the Barclay-Combe wedding that took place this afternoon, are the guests of Mrs. B. C. Combe, Verrinder Avenue.

* * *

Mrs. M. Nicol, "Auchmountain," has as her guests over the week-end Mr. and Mrs. William Anderson, Seattle, and Mrs. R. Campbell and Mrs. D. Campbell of Vancouver, who came over for the Parkinson-McDuff wedding.

* * *

Mr. and Mrs. G. W. Edwards, Monteith Street, announce the engagement of their only daughter, Dorothy Jean, to Mr. Read Kendall of Los Angeles, the wedding to take place early in November at the home of Miss Gail Patrick, Hollywood.

* * *

Mr. and Mrs. Robert England of Winnipeg are visiting in the city, guests of Hon. G. M. Weir and Mrs. Weir, Oak Bay Avenue. Mr. England is western manager of the colonization department of the Canadian National Railways, with headquarters in the Manitoba city.

* * *

Mr. and Mrs. C. Bosustow, 914 Hillside Avenue, announce the engagement of their younger daughter, Roberta Olive, to Mr. Hugh Frank Ballantyne, elder son of Mrs. M. Rowan, Esquimalt, and the late Mr. Hugh Ballantyne, Glasgow, Scotland. The wedding will take place November 17.

* * *

Mrs. Winter Ferguson of Foul Bay Road left to-day on the Empress of Japan for Honolulu on a visit to her son, Dr. William Winter of Honolulu. Later, Mrs. Ferguson expects to be joined in the Hawaiian Islands by her sister, Mrs. W. C. Ives, of Calgary, for the winter months.

* * *

Rev. Dr. and Mrs. Thomas Allen Lane Connold of Lambeth, London, England, are visiting in Victoria after spending several days in Vancouver, the guests of the former's cousin, Mrs. A. M. Smith of North Vancouver. Dr. Connold, formerly of Holy Trinity, London, will serve on the Columbia Coast mission service here.

* * *

The Soroptimist Club held a very successful telephone bridge party yesterday evening in aid of club activities under the able convenership of Mme. Eva Baird, the hostesses being Mrs. R. E. Greenslade, Miss N. Foxall, Mrs. Helen Hurn, Miss Elsie Richards, Mme. Eva Baird, Mrs. Dorothy Spurr, Miss D. Athins, Mrs. J. E. Mathews, Mrs. Jas. McMartin, Mrs. Florence Mutrie and Miss Olive Heritage. The prizes for contract bridge went to Mrs. Chas. E. Wilson and Mr. Frank Sommer, and for auction to Mrs. A. S. Lock and Mr. A. S. Lock.

* * *

Mrs. W. Logie, the former "Jimmie" Lockie of Victoria, was the guest of honor at a miscellaneous shower given by her sister, Mrs. W. Murdoch in Vancouver recently. The room was decorated in pink and white and the gifts were presented in a decorated doll carriage by little Beverley Eales. Those present were: Mesdames R. H. Lockie, I. W. Findlay, E. Harrison, J. Murdoch, James Black, Blackie, A. Earles, R. McHugh, E. Hygh, H. Asserland, G. Blair, Tellefsen, McKenzie, C. Bryson, A. Martin, S. Young, J. Collin, Misses I. Harper, E. Marlowe, B. Devine and R. Webb.

* * *

Among the many reservations which have been made for the bridge and mah jong party to be held Tuesday afternoon and evening, October 23, at the home of Mrs. Lennox Irving, 815 Foul Bay Road, Chapter I.O.D.E., are the following: Mrs. John Phethean, Princess Chikhmatoff, Mrs. F. Houghton, Mrs. E. C. Ashton, Mrs. Herman Robertson, Mrs. D. J. Angus, Mrs. A. T. Goward, Mrs. B. S. Heisterman, Mrs. A. W. Harvey, Mrs. Mackenzie Grieve, Mrs. W. Ellis, Mrs. P. E. Corby, Mrs. M. Ross, Mrs. W. Allan, Mrs. Cator, Mrs. E. G. Prior, Mrs. Plowman, Miss M. Lawson, Miss Nan Eve, Mrs. Luckhart, Miss Agnew, Mrs. Saxton White, Mrs. Austin Leigh, Mrs. Nixon, Mrs. W. Luney, Mrs. Neff, Mrs. T. R. Myers, Mrs. J. T. Jones, Mrs. J. W. Troup, Mrs. Phil Taylor, Mrs. Gerrard, Mrs. H. G. Belt, Mrs. T. A. Brady and Mrs. W. H. Davey. Mrs. L. A. George, regent of the chapter, is the general convener.

Miss Betty Schwarz entertained a few friends at her home on Crescent Road Thursday evening. The evening was spent in games and music. The prizes were won by Misses Elsie Warburton and Marjorie Morris. The invited guests included: Mrs. Gordon Howard, Misses Marjorie Morris, Elsie Warburton, Kathleen Marshall, Evelyn, Iris and Hazel Ledson, Bernice Unwin, Gladys Robertson, Eileen Scholes and E. H. Teague.

Lieutenant-Commissioner Joseph Barr of the Salvation Army, who is returning to his command from the High Council held in London, England, passed through Victoria to-day on the Empress of Japan, en route to Seoul, Korea. His daughter, Adjutant Doris Barr, who has been assistant supervisor of the Salvation Army hospital in Windsor, Ontario, will accompany him.

RETURNS FROM SCHOOL IN EUROPE

—Photo by Robert Fort.

Miss Stephanie Campbell, daughter of Mr. and Mrs. Gordon Campbell, St. Patrick Street, who has recently returned home after spending two years at school abroad.

Well-known Families United By Wedding

Miss Adele L. Combe Married This Afternoon to Mr. Guy Barclay; Ceremony at St. Mary's Church Followed By Big Reception

St. Mary's Church, Oak Bay, was the scene this afternoon at 3 o'clock of an interesting wedding when Rev. Canon A. E. deL. Nunns, rector of St. Mary's Church, united in the holy bonds of matrimony Adele Laura, younger daughter of Mrs. B. C. Combe, Verrinder Avenue, and the late Captain Basil C. Combe, and Mr. Guy Barclay, son of the late Mr. George N. Barclay of Ashcroft Manor, Ashcroft, and of Mrs. Barclay of Vernon.

WHITE FLOWERS

In honor of the occasion the church had been prettily decorated by friends of the bride under the supervision of Mrs. Victor Bartholomew, white flowers only being used in the scheme. White chrysanthemums predominated and were massed in large baskets and also used in clusters on the pews to signify those reserved for guests. The chancel rail was covered with frosted cedar boughs.

Given in marriage by her cousin, Mr. Hew Paterson, the bride made a stately picture in her wedding gown, a model of heavy ivory satin and Carrickmacross lace. Moulded to the contour of the figure, the skirt was long and ended in a short train, while a second train, extending for several yards, was attached to the skirt at the hip-line from a yoke of the Carrickmacross lace. The bodice had a square cowl neckline in front and was buttoned in the back with small satin-covered buttons that reached from the waistline to the Medici collar of the lace. The sleeves, fashioned in raglan style, were of satin to the elbows with deep cuffs of the lace, which were fastened at the wrists with small satin-covered buttons and extended over the hands to form short mittens. On her head she wore a plaited satin coronet over which was draped a lovely old net veil, handsomely embroidered in the four corners. The veil was arranged to fall over the face and in filmy folds over the long train. To complete her ensemble she carried a sheaf of Calla lilies.

PAGE AND BRIDESMAID

There were two diminutive attendants on the bride, little Miss Shirley Pauline, daughter of Mr. and Mrs. Oliver Pauline, and Master Edward Langton, son of Mr. and Mrs. John Langton of New York. The little girl wore a dainty Empire frock of ivory satin and a poke bonnet of the satin, faced with shirred pink chiffon, and carried a muff of the satin lined with pink chiffon. Master Edward Langton wore long white satin trousers, a white satin blouse with pale pink collar, and carried a prayer book bound in ivory.

The groom was supported by his cousin, Mr. Bob Cornwall of Duncan, while the ushers were Mr. John Barclay, brother of the groom, and Capt Mark Fetherstonhaugh.

The service was fully choral and during the signing of the register the boys' choir sang "The Voice That Breathed O'er Eden."

RECEPTION HELD

Following the ceremony a reception was held at the home of the bride's mother, where Mrs. Combe and Mrs. Barclay assisted in receiving the guests, the former wearing a gown of brown lace with Gainsborough hat to match and a corsage of Talisman roses, and the latter in hyacinth blue lace, a delft blue picture hat and a corsage of Ophelia roses.

The same color scheme of white was used in the floral decorations in the home, and particularly attractive was the arrangement of flowers on the table, where a large bowl filled with white chrysanthemums and centred with lilies of the valley, was placed in the centre of the table and flanked on either side with smaller bowls filled with flowers, and all reposing on a large mirror which reflected the beauty of the blooms.

On a side table was placed the four-tier wedding cake which was surmounted with a vase filled with lilies of the valley.

Later in the afternoon the bride and groom left for California to spend the honeymoon and on their return to Victoria will make their home on Island Road, Oak Bay.

For traveling, the bride chose a smart tailored dress in heavy navy blue silk crepe, trimmed with touches of white corded satin on the cuffs and the collar, the tie of which was caught at the left shoulder. With this she wore a grey electric seal coat, a close fitting felt hat in blue, and accessories were in the same shade.

Out-of-town visitors were the groom's mother, Mrs. G. N. Barclay of Sugar Lake, near Vernon; Mr. and Mrs. E. S. Glaspie, Port Alberni; Mr. and Mrs. A. Walcot and Miss Ruth Walcot, Maple Bay; Mr. and Mrs. A. C. Johnston, Mr. and Mrs. Allan Kennington and Mr. and Mrs. Percy Wilkinson, all of Duncan; Miss Evelyn Jones of Westholme, and Mr. and Mrs. W. Blankenbach of Vancouver.

MOTHERS' UNION ELECTS OFFICERS

The annual meeting of the Mothers' Union was held in the Memorial Hall on Wednesday, with the president, Mrs. Lewelyn Thomas, in the chair and about seventy members present. The following were unanimously elected to office: Honorary president, Mrs. A. A. Wootton; president, Mrs. H. S. Brake; vice-president, Mrs. C. Hartley; secretary, Mrs. C. T. Teasdale; treasurer, Mrs. A. A. Blyth; literature secretary, Mrs. T. W. A. Gray.

Reports were brought in and read by the enrolling members of each branch. Mrs. Porter, delegate to the Local Council of Women, gave a report of the meetings she had attended. At the close of the meeting tea was served under the convenership of Mrs. G. E. Lane and a social half hour was enjoyed by all present.

MRS. J. O. CAMERON HEADS SORORITY

Mrs. J. O. Cameron has consented to act as local sponsor of the Victoria chapter of the Delta Omega Sorority, which is being formed in this city by Mrs. J. S. Hollenbeck of Hollywood, Cal. The first chapter will be composed of twenty-five girls, and tentative plans are under way for the inaugural dinner. After forming a branch of the sorority here, Mrs. Hollenbeck proposes to establish one in Vancouver.

Miss Margaret Rutherford, who operates an employment agency in Hollywood known as the Cosmopolitan, is at the Empress Hotel today on a holiday.

* * *

A jolly gathering of friends met at the home of Mrs. W. Martin recently to celebrate the joint birthdays of Mr. W. Martin and Mr. D. Muir. Those present were: Mr. and Mrs. W. Martin, Mr. and Mrs. D. Muir, Mr. and Mrs. F. Ripley, Mr. and Mrs. B. Ripley, Mr. and Mrs. J. Martin, Mr. and Mrs. Chungranes, Mrs. Miller, Miss B. Martin, Miss L. Martin, Messrs. Smith, Gale, Chungranes and Jackman. A happy time was spent by all, and the evening was concluded with the singing of "Auld Lang Syne" and "They Are Jolly Good Fellows."

* * *

Tickets for the dance being put on by the Uplands Golf Club next Wednesday, October 24, are going fast. Those wishing to attend are advised to make reservations early as only a limited number will be sold. Tickets can be obtained from any of the following: D. Fletcher, phone E 9730; R. L. Challoner, W. J. Johnston, Bob Morrison, or the club secretary. Dancing will commence at 9 o'clock and continue until 1 o'clock. Several novelty dances are being arranged and a jolly time is assured to all who attend.

* * *

The "Ace High" Bridge Club met on Wednesday at the home of Mrs. E. Harding, Chester Street. A very enjoyable time was spent with three tables of bridge in play. The prizes were won by Mrs. H. Paver, Mrs. A. Watson, Mrs. E. W. Jones. The guests included Mrs. W. Cave, Mrs. D. Bone, Mrs. C. Hill, Mrs. E. Harding, Mrs. F. Oliver, Mrs. F. Rawnsley, Mrs. J. Webster, Mrs. P. Scandling and Mrs. J. Baron. Refreshments were served by the hostess after the game, bringing a pleasant evening to a close. The club will meet at the home of Mrs. C. Hill, Green Street, on November 2.

* * *

Miss Evelyn Draper and Miss Evelyn Cooper were hostesses at the home of Mrs. Slack, 121 Michigan Street, in honor of Miss Margaret MacKenzie, whose wedding will take place in the near future. The presents were brought in by Miss E. Draper and Miss E. Cooper in a basket trimmed with pink and white. The supper table, as well as the room, was decorated with pink and white crepe paper and prettily arranged with pink chrysanthemums. The guests were: Miss M. MacKenzie, Mr. and Mrs. MacKenzie, Mrs. Slack, Mrs. Daykin, Mrs. Harris, Mr. and Mrs. Brown, Mrs. A. Hart, Misses Evelyn Draper, Evelyn Cooper, Ava Bourget, Messrs. Rod MacMillan, B. Charters, F. MacKenzie, E. Anderson and B. Shields.

* * *

Miss Mura Knowles, a popular bride-elect, was pleasantly surprised on Thursday evening when Mrs. Cox and Mrs. Humphries entertained at the Colquitz Hall with a miscellaneous shower. The hall had been prettily decorated by Miss L. Rowland with streamers of pink and white, and the many gifts were concealed in a gaily decorated barrel which was drawn into the hall by Jack Knowles and Jack Humphries. The evening passed all too quickly. Piano-accordion selections were given by Miss Miller, pianoforte numbers by Mrs. Sini, and recitations by Mrs. Youell, Mrs. Rodman and Mr. Youell. Dancing and refreshments concluded a very enjoyable evening. The invited guests included Mr. and Mrs. C. Knowles, Mr. and Mrs. J. Murphy, Mr. and Mrs. S. Young, Mr. and Mrs. Matthews, Mr. and Mrs. J. Barker, Mr. and Mrs. Hitchcox, Mr. and Mrs. R. G. Smith, Mr. and Mrs. J. Humphries, Mr. and Mrs. W. Paine, Mr. and Mrs. P. Paine, Mr. and Mrs. C. Olmstead, Mr. and Mrs. J. Vowells, Mr. and Mrs. H. Scrimshaw, Mr. and Mrs. T. Youell, Mr. and Mrs. A. Longland, Mr. and Mrs. Prucholme, Mr. and Mrs. G. Langley, Mr. and Mrs. F. Stacey, Mr. and Mrs. Beales, Mr. and Mrs. R. Mackie, Mr. and Mrs. R. Jones, Mr. and Mrs. Fulton, Mr. and Mrs. A. Hull, Mrs. Fink, Mrs. Sini, The Misses Doris Bomface, Irene Hull, Joan Stathem, Dot Fulton, Kay Barker, Nora Murphy, Elsie Fryatt, Elaine Humphries, Violet Youell, Bessie Adye, Peggy Smith, Alice Kersnaw, Violet and Estelle Rodman, Lillian Rowland, Mura and Vera Knowles, and Messrs. Clifford Sini, Bernard Cox, Richard Barker, James Duncan, Edward Murphy, Ian Humphries, Bobby Ingledew, Colin Martin, Walter Adye, Dan Paine, "Bud" Page, Stanley Yousan, Elmet Abercrombie, Mr. Rowland and Mr. Cox.

Weddings

HUNT—DOBIE

A quiet wedding at which only relatives and a few intimate friends were in attendance was held in the vestry at the James Bay United Church yesterday evening at 7.30 o'clock, when Rev. W. R. Brown united in marriage Mona, daughter of Mr. and Mrs. T. Doble of Merritt, B.C., and Mr. Ray Hunt, son of Mr. A. Hunt of Victoria and the late Mrs. Hunt.

The bride was given in marriage by her mother and wore a lovely dress of white georgette and lace. The long skirt had a flounce of the lace encircling the hem, and the bodice was fashioned with a capelet sleeves, a lace yoke and roll collar. Her wedding veil of bridal net was arranged on her head in cap-shape and caught with orange blossoms while her bouquet was a shower of pink and white carnations and roses.

She was attended by Miss Jean Murray of Nanaimo, who wore a frock of leaf-green taffeta, smartly made, a blace lace coatee and a corsage of pink carnations. The groom was supported by his brother-in-law, Mr. Frank Michelin.

At the conclusion of the marriage service, a reception was held at 203 Menzies Street where Mrs. Doble, wearing a dress of blue silk and lace, and Mrs. Frank Michelin one of flowered green silk, assisted in receiving guests. During the reception Mrs. R. S. Vivian and Mr. B. Hunt rendered solos, accompanied by Mrs. F. Michelin and Mr. F. Michelin.

Mr. and Mrs. Hunt left later on a trip to the Sound cities and will make their home in Victoria on their return. There were many handsome gifts received by the bridal couple, including presentations from the General Warehouse, Government Street, where the groom is employed.

The bride is a graduate of the nurses' training school of St. Joseph's Hospital.

BRIDGE DRESSES

—long or short sleeves—bias cut skirts—dressy yet informal, from $7.75 to $29.75

Tervo's Ladies' Apparel Shop — 729 YATES STREET — GARDEN 5130

REVELLERS DANCE

EMPRESS HOTEL

Friday, October 26—9 to 1 — Tickets, $2.50, Including Supper
Len Acres's Orchestra — Dress Optional

Greatest of All Gifts—VISION

Normally 85% of your actions are guided by your eyes alone. 80% of your knowledge comes through your eyes . . . Enjoyment and efficiency depend on the well-being of your eyes. Glasses may restore them to the freshness and accuracy you require. Have your eyes examined . . . To-day.

GLASSES BY ROSE — A Mark of Distinction

JOSEPH ROSE

Registered Graduate Optometrist
1013 Government St. — Phone E 6014
A BUDGET PLAN AT YOUR SERVICE

Quality Cleaning Will Keep Your Home Bright And Cheery

Think back—what homes did you most enjoy visiting? The bright, cheery, ones, didn't you? Everybody loves a cheerful home — and clean, sparkling drapes and rugs and chair covers creates a cheerful atmosphere. Let us clean your household goods—the quality way. Actually it's inexpensive!

FORT AT QUADRA — Pantorium DYE WORKS OF CANADA LTD. — PHONE E 7155

MURDOCH'S ANTIQUES

1116 FORT STREET

Wishes to Announce the Opening of a Department of

INTERIOR DECORATION

On Monday, October 22

MARIAN GUTHRIE — MARGARET BARTHOLOMEW

Centennial Choir Birthday Social

Under the auspices of Centennial Church choir a successful birthday social was held on Thursday in the Sunday school rooms. The rooms were decorated with baskets of yellow and bronze chrysanthemums. The tables were effectively done in a color scheme of pink and white. A birthday cake formed the centre for the main table. Edna Jaques, the guest artist, delighted her audience with the recitation of her poems. Mr. and Mrs. Harold Groves and their daughter, Barbara, entertained with musical numbers. The choir sang "London Town" and J. W. Buckler rendered a bass solo, Mrs. Paul Green acting as accompanist.

Following the musical programme a series of contests were conducted by Sam Swetnam. Dainty refreshments were served under the convenership of Miss Nan Millar and Mrs. H. Pendray. A very enjoyable evening was brought to a close by the singing of God Save the King.

Nostroline

The English Remedy for nasal catarrh, influenza, hay fever and cold in the head. Immediately clears the head.

50¢ per Tube

MacFarlane Drug Co. — Cor. Douglas and Johnson Streets

McDONALD'S

300 MOSS ST. — 730 YATES ST. — "We Sell for Less"

MONDAY'S CASH AND CARRY SPECIALS

Bread, 16 oz., white or brown, loaf, 6¢
Butter, first grade, 3 lbs. for 61¢
Butter, fresh creamery, 3 lbs. 59¢
Ormond's Cream Crackers, large packet at ..... 18¢
Jap Rice, 7 lbs. for ..... 25¢
Potatoes, 100-lb. sack ..... 65¢
(Relief Orders Gladly Accepted).

Society News

Ampico Pianos

BRING MUSIC TO YOUR HOME

These world-renowned instruments that operate electrically and RE-ENACT the playing of all the great pianists, can be yours for the price of the ordinary grand or upright.

This is a remarkable opportunity for music lovers to trade in that SILENT PIANO as part payment on one of these beautiful instruments.

We invite you to come in and hear RACHMANINOFF play his own compositions on the KNABE or WILLIS AMPICOS.

WILLIS PIANOS LTD.

Sole Canadian Representatives for KNABE, MASON & HAMLIN and AMPICO PIANOS

720 FORT STREET

HEAD OFFICE AND FACTORY, MONTREAL, QUE.

LADIES' NOVELTY PURSES

Good Quality Lining

Complete With Change Purse and Mirror..... 98c

"THE WAREHOUSE" LIMITED

1110 GOVERNMENT STREET PHONE E 3514

News of Clubwomen

Esquimalt Bazaar—The annual bazaar in aid of the Queen of Peace Church will be held in the church hall on Tuesday and Wednesday, October 23 and 24. Mrs. John Hart will officiate at the opening on Tuesday at 3 p.m. The following will have charge of the stalls: Mrs. Molloy and Miss Molloy, sewing and fancy work; the Young People's Club, candy, ice cream, soft drinks and 25c stall; Mrs. J. E. MacDonald, Mother Goose stall; Mrs. Smyth and Mrs. Potts, home cooking; Mrs. Fagan and Mrs. O'Learry, teas; Mrs. Allan, hand-painted china; Men's Club, raffles and bingo. The ladies have provided a splendid collection of articles suitable for Christmas gifts and the hope chest will be drawn for.

Held Thanksgiving — A very successful harvest thanksgiving supper and social was held on Monday evening at the Esquimalt United Church. The supper was served by the Ladies' Aid Society, assisted by several of the young ladies of the congregation. During the evening, amid much merriment, Mr. A. W. Goodwin sold by auction the fruit and vegetables. Interspersed with the sale, a very enjoyable musical programme was given, those taking part being: Miss Dorothy Jones, piano solo; vocal solos, Miss Mona Morgan, Miss E. Parsons, Mrs. Eden, Mr. Buckler and Mr. F. Parsons; vocal duet, Mrs. Eden and Mr. Buckler. Accompanists: Mrs. Parsons and Miss Hollins. Rev. F. W. Anderson, newly appointed pastor, also spoke a few words.

James Bay P.T.A. — The ladies of the executive committee of James Bay Parent-teacher Association met in South Park School on Wednesday, October 17, when plans were made to hold a card party on the evening of October 26, also an afternoon tea on November 21, when gifts for the December bazaar would be received.

Britannia W.A. Social. — A social evening will be held by the W.A. to Britannia Branch Canadian Legion in the club rooms, 715 View Street, on Tuesday. Prizes will be given and refreshments served. An invitation is extended to all. A luncheon and court whist has been arranged to take place in the Hudson's Bay private dining-room on November 16. Good prizes will be given. Reservations can be made with Mrs. Miller, telephone E 9630. A special Hallowe'en dance is being staged by the W.A. on October 31. A popular orchestra will be in attendance. Tombola prizes will be given and a good time and a lot of fun is promised to all attending.

Garden City W.A. — The regular monthly meeting of the Garden City W.A. was held recently at the home of Mrs. W. P. Brown, Rowland Avenue, with a good attendance of members. The president was in the chair. Satisfactory reports were given by Mrs. Reid, treasurer, and by Mrs. Raynor, convener of the harvest thanksgiving supper. Tentative plans were made for a play to be given by the St. Mark's A.Y.P.A. on November 23, at Marigold Hall. Arrangements were also discussed for a five and ten cent bazaar early in December. A "Welcome Home" party was arranged to be held in the church on October 27, in honor of Mr. James. The November meeting is to be held at the home of Mrs. Jack Jones, Carey Road. Refreshments were served by the hostess, assisted by Mrs. F. C. Alexander.

Daughters of St. George. — The social meeting of Princess Patricia Lodge number 238 was held yesterday evening in the K. of C. Hall. The W. President, Mrs. M. Wright, in the chair. A visiting member was welcomed and one new member obligated, and one new application for membership received. Mrs. Restell reported on the visit to Oliver Lodge, Nanaimo, a very enjoyable time being spent. Mrs. Sparkes, convenor of the bazaar, reported that she had secured prizes for the tombola, and that a sewing circle will be held at the home of Mrs. Restell, Queen's Avenue, next Thursday evening. An invitation was received from Primrose Lodge, Portland, to attend a special session in honor of the visit of the Supreme President, Mrs. M. Wright, Worthy President, was appointed to attend as a delegate to represent Princess Patricia Lodge number 238. At the close of the session a partner whist was held, prizes being won by Mesdames Hennis and Spaven first, Mesdames Wright and Sparkes second, and consolations by Mesdames Cooper and Thompson. Refreshments were served by Mrs. Holding and Mrs. Mason. The next meeting will be held on November 2, when a mock auction sale will be held.

St. Saviour's Harvest Festival.—On Tuesday the annual harvest supper was held in St. Saviour's Parish Hall, which had been beautifully decorated with flowers and flags by Messrs. Eastick and Tate. There was a record attendance for supper. The tables were presided over by the following: Mesdames Cody-Johnson, Shaw, Wade, Lofts, Casson, Henry and Miss G. Henry, assisted by Misses Campbell, Lindell and Hughes. Mrs. H. Gava was the convenor. The tables looked very lovely. Some choice chrysanthemums had been sent for table decorations. Great credit was due to all who had prepared such a wonderful repast. A very fine programme of vocal and instrumental music was given by the following: Messrs. B. Gwynne, G. Guy, J. Down, Mesdames Sherritt, Mitchell, Mr. B. Temple, Miss Toft and Mr. T. R. Myers accompaning. Mr. A. E. Hooper led the community singing followed by an old-time harvest dance. Mr. J. Smith was master of ceremonies and Mrs. H. Shaw and Mr. A. Smith kindly played for the dancing. St. Saviour's harvest thanksgiving service were well attended Sunday. The church had been beautifully decorated by Mrs. H. Shaw, Miss G. Henry, Mrs. W. Ashworth, Mrs. F. Tate and Rev. E. M. Willis. Rev. T. R. Lancaster preached at the morning service, and Rev. N. E. Smith took the services in the evening. J. Manson looked after the choir and organ.

BLONDES!

note this

BEAUTY BARGAIN

Hold Blonde loveliness to hold his love!

BLONDEX WAVE-SET

Not sticky or gummy—does not darken like ordinary wave-sets

FREE!

with your purchase of the large $1 size of

BLONDEX

The special shampoo that brings out every glint of gold.

for limited time only

FOR a short time only you can buy these two great beauty requisites for blondes at more than *one-fourth less* than the regular price! Use both together to bring out the full, radiant beauty of blonde hair. Remember—*both* Blondex and Blondex Wave-Set at the price of Blondex alone! Made in Canada. At all good drug and department stores.

WORTHY MATRON OF O.E.S. CHAPTER

—Photo by Steffens-Colmer.

Mrs. T. D. Roberts is the worthy matron of Queen City Chapter, Order of the Eastern Star, which is staging a Hallowe'en dance and card party at the Shrine Hall on Wednesday, October 24, from 9 till 1 o'clock. The affair will be in aid of the chapter's Christmas charity work, and many novelties are being arranged.

Y.W.C.A. Plans Second Household Work Course

Six Weeks' Course to Start Nov. 6; Ten Girls Will Be Given Instructions; New Features Included in Programme

Encouraged by the success of their first venture, initiated last spring with a view to raising the standard of domestic help, the Y.W.C.A. has made arrangements to hold another course for household helpers, commencing on November 6. This course is to be longer and more comprehensive than the last, extending over six weeks, and including instruction in dry-cleaning, dyeing and pressing, and the choosing of meat, vegetables and other supplies, in addition to ordinary household duties.

CAN TAKE TEN

Only ten girls will be accepted, and applicants will have to supply references and undergo a medical examination before being accepted. Applications should be sent in as soon as possible to the general secretary of the Y.W.C.A.

Twenty-six girls took the last course, which proved so effective that the majority of them have since obtained situations and are giving much satisfaction. A new feature of the proposed course is that several housewives of the city will be asked to co-operate by opening their homes one day a week to the girls, to assist them to gain practical assistance. The complete course follows:

FIRST WEEK

Tuesday—10 to 12 a.m., Cooking; 2 to 3 p.m., Health; 3 to 4 p.m., Household management and bed-making.

Wednesday—10 to 12 a.m., Cooking; 2 to 3 p.m., Health; 3 to 4 p.m., Household management, cleaning and care of kitchen, storage and cupboards.

Thursday—Field work in homes.

Friday—2 to 4 p.m., Demonstration cooking with electricity.

SECOND WEEK

Tuesday—10 to 12 a.m., Cooking; 2 to 3 p.m., Health; 3 to 4 p.m., Household management, cleaning and care of rooms; bedroom, bathroom, dining-room, living-room.

Wednesday—10 to 12 a.m., Cooking; 2 to 3 p.m., Health; 3 to 4 p.m., Household management; cleaning of brass, silver, copper, glass.

Thursday—Field work.

Friday — Demonstration, cooking with gas.

THIRD WEEK

Tuesday—10 to 12 a.m., Cooking; 2 to 3 p.m., Health; 3 to 4 p.m., Household management, planning of daily and weekly routine of house work.

Wednesday—10 to 12 a.m., Cooking; 2 to 3 p.m., Health; 3 to 4 p.m., Laundry—stain removal.

Thursday—Field work.

Friday—Demonstrations, household appliances.

FOURTH WEEK

Tuesday—10 to 12 a.m., Cooking; 2 to 4 p.m., Laundry—dry cleaning, dyeing, pressing.

Wednesday—10 to 12 a.m., Cooking; 2 to 4 p.m., Laundry—demonstration of ironing.

Thursday—Demonstration on electric washers and ironers.

FIFTH WEEK

Tuesday—10 to 12 a.m., Cooking; 2 to 4 p.m., Trip to wholesale house; choosing and buying of vegetables and fruit.

Wednesday—10 to 12 a.m., Cooking; 2 to 3 p.m., Diagram of cuts of meat; 3 to 4 p.m., Talk and discussion—household etiquette.

Thursday—Field work.

SIXTH WEEK

Tuesday—10 to 12 a.m., Cooking—talk and discussion; 2 to 3, Girls' attitude to her job; 3 to 4 p.m. Trip to meat market—demonstration of cuts of meat.

Examinations

Wednesday—10 to 11 a.m., Cooking; 11 to 12 a.m., Health; 2 to 3 p.m., Household management; 3 to 4 p.m., Laundry.

Thursday—Field work.

RECEPTION AT "ARRAN" HELD

Mrs. J. H. Fletcher Hostess Yesterday Evening to Beaux-Arts Society

About 150 members and friends of the Beaux-Arts Society were guests at a delightful reception yesterday evening at the home of Mr. and Mrs. J. H. Fletcher, "Arran," York Place. Assisting the hostess in receiving were Mr. Edward Simmons, the president, and Mr. Brian Burdon-Murphy, the vice-president.

The reception rooms were massed with autumn flowers, and in the dining-room the table was centred with a huge bowl of zinnias, gypsophila and maidenhair fern, flanked by tall pink lighted tapers. Mrs. J. H. Fletcher and Mrs. R. W. Mayhew presided at the urns, and those assisting in serving were Misses Nan Eve, Mary Lou Ross, Laura Dunsmuir, Doreen McGregor, Marjory Watson, Clementine Sanderson, Betty O'Brien and Patricia McConnan.

Members of the executive in charge of the affair included Misses Patricia McConnan, Clementine Sanderson, Nan Eve, Betty O'Brien, Doreen McGregor, Messrs. Denis Humphries, Bernie Kinsman, L. McMartin, Roy Denny, Edmond Christopher and Richard Muirhead.

During the evening, Major L. Bullock-Webster, who is the director of dramatics for the Beaux-Arts this year, and Mr. L. Davis presented a skit, which was in the form of an exercise in dramatic reading.

The invited guests were: Comte and Comtesse Jean de Suzannet, Mr. and Mrs. J. W. Spencer, Miss Kathleen Agnew, Mrs. F. G. Aldous, Hon. Dr. and Mrs. G. M. Weir, Reeve and Mrs. R. W. Mayhew, Dr. and Mrs. Hermann Robertson, Mrs. Walter Nichol, Mrs. D. B. McConnan, Major and Mrs. L. Bullock-Webster, Mr. and Mrs. Keith Dorman.

Misses Mary Martin, Daphne Pooley, Kate Parker, Josephine Delves, Calla Goldsmith, Dallas Homer Dixon, Peggy Hamilton, Florence and Elizabeth Ruggles, B. LeCallais, Mary Carlyle Hammond, Vida Shandley, Eileen Regan, M. Brown, Hope Denbigh, Maisie Swan, Eileen Tomlin, Gretchen Johnson, Velma Anderson, Audrey Tremayne, Joyce Adams, Reby Edmonds, Stephanie Campbell, Norma Porter, Doreen Wilson, Peggy Edwards, Eleanor Everall, Helen Sweetland, Kathleen Williams, Frances Frost, Allison Mitchell, Betsy McCallum, Connie Hobbs and Maureen Grute.

Messrs. W. Murdock, Cleaver Wilson, Alan Lambert, W. Lambert, Harry Lambert, Jack Bankes, Aubrey Walls, Dick George, Tom Woolison, Reg Wild, Grant Stewart, Jack Bryden, John Rowland, Fenton Oldham, Murray Cree, Eric Lloyd-Young, James Nesbitt, Wilson Scatie, Bob Kirkwood, Gordon Bell, Max Billingsley, John Charlewood, Adrian Sanderson, Clive Campbell, Campbell Logan, George Phillips, Kenneth Leeming, Fred Pease, Alfred Hood, Leslie Willoughby, John McTavish, Alfred Foubister, Dick Airey, W. Barrett, Ronald McConnan, Donald and Wilfred Davis, Richard Angus.

A very pleasant evening was spent on Tuesday at the home of Mr. and Mrs. James Sloan, on the occasion of their twentieth wedding anniversary. A beautiful decorated cake centred the supper table, which was adorned with red carnations. A delicious supper was enjoyed by all and the evening was spent in music and games. Among the guests were: Mr. and Mrs. W. Sloan Senr., Mr. and Mrs. H. Sloan, Mr. and Mrs. W. Sloan Jr., Mr. and Mrs. D. McMillan, Mr. and Mrs. J. Mackie, Mrs. Tweedie, Mrs. Boughey, Misses Isabel and Jeanie Sloan, Tessy Ward, Annie McMillan, Valentine Sloan, Mr. W. Sloan, Master James and Willie Boughey.

JUNIORS HOSTS AT YACHT CLUB

Nautical Decorations Lend Appropriate Atmosphere at Jolly Dance

With a gangplank as a mode of entrance, lifebelts decorating the orchestra dais, burgees as mural adornment and other nautical features to lend atmosphere to the gay occasion, the junior members of the Royal Victoria Yacht Club held a delightful dance at the Clubhouse yesterday evening. Bob Branson, junior commodore, and Miss Joan Campbell, vice-commodore, headed the committee in charge of the arrangements.

The orchestra, under Len Acres, rendered a programme of the latest and most appropriate music, and supper was served in the dining-room, the tables being decorated with miniature boats and lifebelts, instead of the conventional floral arrangements.

THE GUESTS

Among the many dancers were: Mr. and Mrs. G. H. Simons, Mr. and Mrs. L. Wray, the Misses Beryl Dickson, Katherine Johnston, Kay Ellis, Fay Ockenden, Irma Falk, J. Warner, Thelma Ackerman, Betty Cooney, Georgie Cooney, Frances Wale, Barbara Lloyd-Young, Joyce Lloyd-Young, Kathleen Williams, Catherine Atherton, B. Adams, Gwen Scobie, P. Walton, Gladys Bailey, Ruth Carey, Pat Dicks, Peggy Neve, Margaret Vantreight, Lois Pendray, Audrey Tremaine, Dot Hill, Lillian Langley, Frances Clarke, Doris Horne, Thelma Lea, Violet Myirea, Edith Barlow, Muriel Sluggett, Phyllis Sluggett, Gertie Browning, Ethel Parsons, Gwen Fraser, Marie Muckle, Muriel Barnett, Muriel Winterbottom, Edith Walsh, Anne Brown, June Scurrah, Shirley Weddburn, Muriel Barker, Peggy Morrison, Kay McIntyre, Helen Holmes, Phyllis Pendray, Ines Mitchell, Helen Sweetland, Lorna Turpet, Joan Campbell, Mildred Hawke.

Messrs. Art Luney, Ross Ferguson, G. Cunningham, Philip Heal, Ken Elliott, Bob Branson, Harry Barnes, Jack Barnes, Ian Acland, Cliff Hutchinson, Bob McKeon, Gus Tomlin, Bruce McGregor, Bill Findlay, Warrick Rawson, J. Huxtable, "Buster" Stewart, N. E. Williams, E. Coton, Len Arnall, Wally Ward, Calder Wood, Dave Pears, Ian Phillips, Ken Winsby, George Simpson, Owen Simpson, Dean McLure, G. Fraser, Roy Shanks, Carl Benn, Ken Ayton, Barry Tenbroeke, Ron Welton, D. Waddell, Jim Draper, Art Lowe, C. W. Wray, John Harness, Norman Headley, J. D. Wilson, Dave Meharey, Johnny Beak, Arnold Mann, L. Williams, Les Langley, Tommy Branson, Bill Cameron, Dick Brown, Bill Johnson, Peter Saxton-White, Ken Boorman, Humphrey Golby, Jack Gann, Bob Taylor, Gordon Campbell and Dave Angus.

Y.W.C.A. NOTES

GIRLS' CLUBS

The annual meeting of the Versatile Club was held on Thursday night and the following officers were elected for the coming year: President, Pat Kerchin; vice-president, Lesla Wood; secretary, Rita Snow; treasurer, Nelsy Olsen; corresponding secretary, May Ayriss; delegate to Girls' Council, Beatrice Dykes; convener of membership committee, Mary Saunders; convener of programme committee, Gladys Kerchin, convener of sports committee, Nellie Nash.

For the Pirates Club, the following officers were elected: President, Phyllis Newton; vice-president, Ida Frederickson; secretary, Kay Crowhurst; treasurer, Esme Wood; corresponding secretary, Margaret Lombie; delegate to Girls' Council, Barbara Allen. The Pirates Club were hostesses for a kitchen shower which was given for Miss Hazel Hawkins, one of their members who is soon to be married.

Basketball practice will begin at 7 p.m. next Wednesday for both the Pirate and Versatile Clubs.

The Girls' Council will meet Monday night at 8:30 o'clock.

HOUSEHOLD TRAINING COURSE

November 6 is the date set for the opening of the Household Training Course. This is the second course promoted by the Y.W.C.A. It will continue for six weeks and will include lessons in cooking, household management, laundry, buying of fruits, vegetables and meats, etc. Any young woman between the ages of seventeen to twenty-four years, who wishes to better fit herself for a position in a home, may register with the general secretary.

EDUCATIONAL CLASSES

Classes in rug weaving, pottery and woodcarving will meet in the coming week.

READING GROUP

The second meeting of the reading group will be held Thursday at 2.30 o'clock, with Miss Jeannette Cann as the guest speaker. Her subject will be "The Modern Trend in Biography."

ST. JOHN'S GIRLS MARK BIRTHDAY

The girls of the St. John's Branch of the W.A. gave a most enjoyable birthday party and programme in the school room auditorium yesterday evening at 8 o'clock. Rev. Canon F. A. P. Chadwick presided and congratulated Miss Madge Randall on her splendid work in connection with this missionary organization, and welcomed Miss Mott and other members of the Diocesan Board, who were present.

After an exhibition business meeting of the W.A., the following programme was presented: Vocal solo, Iris Smith; violin solo, Eileen Walker; piano solo, Norma Smith; recitation, Evelyn Curtis; song, Margaret Burns; dance, Lorna Cross; song and chorus, members of the W.A.; dance, Lorna Cross; piano solo, Phyllis Irish, dance, Margaret Welsh; piano duet, Lorna Irish and Katey Turner; dance, Hilda Jacques. Refreshments were then served, and a social half hour spent, which was very much enjoyed by all present.

Thrifty Service

7c per lb., Smallest Charge $1.00

Think of having your bundle called for, washed beautifully clean, all your flat work nicely ironed, other things returned just damp enough to be ironed.

Let Us Call for Your Bundle This Week

New Method LAUNDRIES LIMITED

PHONE G 8166

Your Baby and Mine

By MYRTLE MEYER ELDRED

MRS. ELDRED TELLS WHY SHE ADVOCATES INNUNIZATION

Everyone knows from his own experience that a disease may be rampant about him and yet he will not contract it. This means that his body is possessed of an agent that immunizes him against this particlar disease.

Adults develop a host of immunities during their lifetime and the baby comes into the world with some of this immunity to disease supplied by his mother. This immunity lasts longer if the baby is nursed (another good reason for nursing). But even if nursed this immunity begins to be lost by the time baby is six months old. After that he is the ready prey of any contagious germs which he encounters.

DIPHTHERIA IS DANGEROUS

Babies and small children are especially susceptible to diphtheria. There was a time when all a mother could do was to shiver and hury her baby away from those homes in which the dread disease made its appearance.

We still can and must do that. That is merely a sensible precaution. But we can also provide our children with a real immunity which will last throughout their childhood and protect them from a disease that hits hardest during that particular period.

GO TO DOCTOR OR CLINIC NOW

After baby is six months of age, immunization against diphtheria is advised by all doctors. As diphtheria is especially prevalent during the months of November, December, January and February this is an excellent time to consult your own doctor or a nearby clinic and ask about immunization.

The methods in use to-day are both safe and safe-guarding. The ceremony is simple, painless and causes baby no discomfort at the time or afterwards.

YOUR OWN FAULT IF—

After the "shots" have been given the baby may be treated to a Schick test to determine the degree of his immunity. He may be given this same test before immunization to see if he is one of those lucky individuals with a natural immunity to diphtheria.

This department is asked repeatedly, "What do you think of diphtheria immunization?" This is my answer. Science works unselfishly to discover methods of preventing disease. It is the fault of the individual if he allows ignorance, prejudice, carelessness or indifference to prevent him from taking advantage of its discoveries.

JANE TAYLOR ALLEN

Jane Taylor Allen, one of Canada's most noted consultants on cooking and baking, and director of General Foods Limited Consumers' Service Department and Cooking School of the Air, will reach Victoria on Tuesday, October 23, to conduct a "school" in David Spencer's store.

Classes will be held at 2.30 o'clock on Tuesday, Thursday, Friday and Saturday afternoons and at 10 o'clock on Wednesday morning.

This will be welcome news to hundreds of women in Victoria who met Jane Allen when she was here a year ago.

There will be nothing to sell at these classes, nor will any admission be charged. Rather they are intended to assist women with their baking and baking problems and also to allow Jane Taylor Allen to explain and demonstrate the many delightful recipes that she has developed herself or learned of on her recent visit to New York and other large centres.

An entirely new programme has been planned this year. The subject for Tuesday afternoon will be "Meals the Thrifty Way"; for Wednesday morning, "New Versions of an Old Art"; Thursday afternoon "Cakes on Parade"; Friday, "For the Bridge Luncheon," and on Saturday afternoon Jane Taylor Allen will have some interesting ideas for Christmas week.

There will be a cake baking contest on Friday, October 26. Further particulars will be announced later.

Among the guests registered at the Dominion Hotel are: Mr. T. Wilson, Penticton; Mr. H. S. Johnston, Vancouver; Mr. M. S. Todd, Alert Bay; Mr. G. F. Budd, Vancouver; Mr. and Mrs. H. L. Day, Port Angeles; Mr. E. M. Dawson-Thomas, Duncan; Mr. F. C. ert, New Westminster; Mrs. . S. Banks, Mrs. E. T. Searle, Cumberland; Mrs. D. Broadbent, Miss P. Watt, Courtenay; Mr. H. Phillops, Qualicum Beach.

Colfax Rebekahs — The regular meeting of Colfax Rebekah Lodge will be held Tuesday, October 23. Members and friends please note that court whist and Hallowe'en dance will follow business session. Refreshments will be served and seasonable features will be introduced during the evening.

Danger Lurks At Teething Time...

Babies need help to tide them over the difficult teething period. Give Steedman's Powders to relieve fretfulness, irregular bowel action, feverishness, and to avoid complications at teething time. Unexcelled as a mild and gentle laxative for babies and growing children. Absolutely safe.

FREE — *Sample and Booklet on Childhood Ailments*

"Hints to Mothers", our famous little red book, is a practical guide to the treatment of childhood disorders. Write for free copy and sample of Steedman's Powders to John Steedman & Co., 504 St. Lawrence Blvd., Montreal.

"Easy" Washers

$74.50

$5 Cash—$5.45 Monthly

KENT'S

641 Yates St. Phone E 6013

Enter Our

SHORT WAVE CONTEST!

Full Particulars at Douglas Street

B. C. ELECTRIC

PRICES REDUCED on GENERAL ELECTRIC Radiotrons

Effective immediately, General Electric Radiotrons are available at new low prices. See your dealer now and replace worn-out tubes in your radio with new G-E Radiotrons. Following are typical price reductions:

	New Price	Old Price
24A	$1.85	$2.10
26	1.10	1.25
27A	1.15	1.30
30	1.30	1.95
35A	1.85	2.25
47	1.90	2.25
58	1.85	2.45

MADE IN CANADA

N-234

CANADIAN GENERAL ELECTRIC CO., Limited

JAMESON'S ELECTRICAL LTD. 1121 DOUGLAS, COR. VIEW

B.C. ELECTRIC COR. DOUGLAS AND PANDORA AND COR. LANGLEY AND FORT

ON THE AIR

CFCT, VICTORIA

To-night

6.30—The Birthday Party.
6.00—Big Brother Al's Girl and Boy Entertainers.
6.30—All-Star Parade.
7.30—Mme Edith Mayell.
7.45—Prof. Robert M. Mobius.
8.00—Colonist Radio Reporter.

To-morrow

11.00—Morning Service of Christ Church Cathedral.
6.30—The Gospel Sunshine Hour—Rev. J. B. Rowell.
7.00—Sunday Evening Miniature Concert—Classic.
7.30—Evening Service of Christ Church Cathedral.

Monday

6.00—Timely Topics, Dr. Clem Davies
6.15—Tempus Fugit.
6.30—Let's Go Places with Eric Marshall.
8.45—Time Flies.
9.00—Morning Moods.
10.00—David Spencer Programme.
10.15—Art Farey at the Piano.
10.45—Feature Programme.
11.00—Music in the Air.
11.30—The Concert Album.
12.00—Melodie Moderne.
12.15—World Book Man: "What creature has teeth on its tongue?"
12.30—Ten Tuneful Minutes.
12.30—Dr. R. H. Baker's Prosperity Hour is resumed.

CJOR, VANCOUVER

To-night

5.15—Cariboo Cowboys.
6.45—News Broadcast.
7.15—William Forst, baritone
7.30—Cariboo Cowboys
8.00—News.
8.15—Ramblings with George and Lew.
8.30—Prairie Drifters.
8.45—Laddie Watkis.
9.00—Len Chamberlain and his Orchestra
9.30—Vancouver Hotel Orchestra.

To-morrow

11.00—Second Church of Christ Scientist.
1.30—Shut-in Programme.
1.45—Professor Mirzar.
3.15—Foursquare Gospel Lighthouse
5.00—Mellow Melodies.
5.15—British-Israel Association.
7.30—Christ Church Cathedral.

Monday

8.00—Shut-in Programme.
8.15—Sunshine Special.
9.00—Optical Programme.
9.15—Smiling Billy Blinkhorn
9.45—Stock Quotations
11.00—Professor Mirzar
12.00—Beacon Theatre Programme

CRCV, VANCOUVER

To-night

5.30—Recorded Programme.
6.00—Acadian Serenade.
6.30—Bert Anstice and Mountain Boys.
7.00—Programme of the Nations.
7.30—Chas. Dornberger's Orchestra.
7.45—Canadian Press News and Weather.
8.00—The Melody Maids.
8.30—Province News.
8.45—Norris Brothers.
9.00—Hilda Cryderman, contralto

To-morrow

12.00—New York Philharmonic Orchestra.
2.00—Vesper Hour.
3.00—Canadian Institute of Public Affairs.
3.30—Lee Midinettes.
3.45—Events of Canadian Interest.
4.00—Chateau Laurier Concert Trio
4.14—Gizi Szanto, pianist.
4.30—"Au Feu de la Rampe."
5.00—Ritz Carlton Concert Trio.
5.30—Eduard Werner presents
6.00—His Excellency the Earl of Bessborough, on behalf of Federated Charities.
6.05—Footlight Highlights.
6.30—Pastel Panels.
7.00—Choral Programme—Vancouver Male Singers.
7.30—Presenting—
7.45—Canadian Press News and Weather
8.00—Atlantic Nocturne.
8.30—Province News.
8.45—Remembrance Programme.
9.00—Home Hour of Music.
10.00—Dr. Lyle Telford.

KOMO, SEATTLE

To-night

5.00—Sigmund Romberg's Music
6.00—Radio City Party.
6.30—The Gibson Family.
7.30—Greater Washington Hour.
8.00—National Barn Dance.
9.00—Floyd Gibbons.
9.15—Half-hour of Music.
10.00—Blue Moonlight.
10.30—Tom Coakley Orchestra.
11.00—Orville Knapp's Orchestra.
11.30—Moonlight Melodies.

To-morrow

7.30—Good Morning.
7.45—Old Memory Box.
8.00—Morning Musicale.
8.30—Capitol Theatre Variety Programme.
9.00—Sunday Morning.
9.30—For All the Family.
10.30—Highlights of the Bible.
11.00—Mohawk Treasure Chest.
11.30—Famous Stars of Broadway and Hollywood.
12.30—Musical Romance.
1.00—Kansas Symphony Orchestra.
1.30—Music by the Side of the Road, with Tony Wons.
2.00—Serenade.
2.30—Radio Explorers' Club.
2.45—Terhune Dog Drama.
3.00—Old Songs of the Church.
3.30—Grand Hotel.
4.00—John Spargur—Violin.
4.15—Judge Priest—Will Rogers.
4.30—Joe Penner.
5.00—Eddie Cantor and Rubinoff's Orchestra.
6.00—Manhattan Merry-go-round.
6.30—American Album of Familiar Music.
7.00—Hall of Fame.
7.30—Mobilization of Human Needs.
8.00—Vendell Hall.
8.15—Time, Schumann Heink.
8.30—Jack Benny and Mary Livingstone.
9.00—Diamond Romances.
9.15—Royal Seven.
9.30—Doc Savage.
9.45—Romance Time.
10.00—News Flashes.
10.15—Reno Odlin.
10.30—Orville Knapp's Orchestra

Monday

7.00—Harvest of Song.
7.15—Holman Sisters—Piano Duo
7.30—Financial Service.
7.45—Accordians.
8.00—Morning Reveries.
9.15—Stradivarieties
9.45—Mary's Friendly Garden.
9.15—Home Economics Talk.
9.30—The New World.
10.00—Ramblings with Jack and Jill.
10.15—Pair of Pianos.
10.30—Woman's Magazine of the Air.
11.30—Clef Dwellers.
11.45—Harp Melodies.
12.00—Farm Talk.
12.15—Western Farm and Home Hour
1.00—Betty and Bob.
1.15—Tea-time Tales.
1.30—Ma Perkins.
1.45—Dreams Come True
2.00—Talk by Mrs. Dwight Morrow.
2.15—Al Pearce and his Gang.
3.00—Pictorial.

KJR, SEATTLE

To-night

5.00—Over the Skyways.
5.15—Cowboy Joe.
5.45—Candlelight Time.
6.00—News Reporter.
6.15—Song Bag.
6.45—Melody Palette.
7.00—Los Argentinos
7.30—Mercedas Mexican Fiesta.
8.00—Rhythm Encores.
8.15—Initiative "9" Talk.
8.30—Metropolitan Moods.
9.00—News Reporter.
9.15—Carefree Carnival Hour.
10.00—Orville Knapp's Orchestra
10.30—Rocky Mountaineers.
11.00—Artistic Trio.
11.30—Montmartre Night Club.

To-morrow

8.00—Coast to Coast.
9.00—Singing Irish Minstrel.
9.15—Melody Race.
9.30—Radio City Music Hall on the Air.
10.30—Judge Rutherford.
10.45—Musical Headlines.
11.00—Cecil Solly.
11.30—Souvenirs of Song.
11.45—The Jewel Box.
12.00—Artistic Trio.
12.30—World Revue.
1.30—Metropolitan Moods.
2.00—Hollywood Temple.
2.30—Calvary Temple Presbyterian Church.
3.00—Catholic Hour.
3.30—Cornish School.
4.00—Franklin Bauer, tenor.
4.15—NBC Studio Programme.
4.30—Knights of Notes.
5.00—Emmanuel Tabernacle.
5.30—Vindabonians.
6.00—Angelus Hour.
7.00—The Builders.
7.30—Mobilization of Human Needs.
8.00—First Church of Christ Scientist.
9.00—Honolulu Broadcast to Byrd Expedition.
9.30—News Reporter.
9.45—Orville Knapp's Club Victor Orchestra.
10.15—Bridge to Dreamland.

Monday

7.30—Sunrisers.
7.45—Shadows On the Clock.
8.00—U.S. Navy Band.
9.00—Fields and Hall.
9.15—Early Echoes.
9.30—News Reporter.
9.45—Songs for Sale.
10.00—Home-makers Tip
10.15—The Music Shop.
10.30—Club Minutes
10.45—Southern Serenader.
11.00—Rhythm Rulers.
11.30—Federation of Women's Clubs.
12.00—Edna Fisher.
12.15—Rhythm Encores.
12.30—Renovizing Seattle.
12.45—Headliners.
1.15—Gale Page and Others.
1.30—The Sun Dial.
2.00—The Salon Hour.
3.00—Easy Chair.

KVI, TACOMA

To-night

5.00—Roxy Revue.
5.45—Football Scorecast.
6.00—Grete Stueckgold with Andre Kostelanetz Orchestra.
6.30—Dr. L. S. Whetstone.
6.45—Emery Ashbury—Political
6.50—Musical Interlude.
7.00—Edward D'Anna's Band.
7.30—Dr. R. M. Mellor.
7.45—American Royal Stock Show
8.00—Richard Himber and the Champions.
8.30—Hodge Podge Lodge.
9.00—Joe Haymes Orchestra
9.30—News Flashes
9.45—Hal Grayson's Orchestra.
10.00—Merle Carlson's Orchestra
10.30—Vincent Lopez and his orchestra.
11.00—Pasadena Orchestra.
11.30—Dick Jergen's Orchestra.

To-morrow

7.45—Temple Baptist Church Services.
8.15—Imperial Hawaiians.
8.30—Daybreak Devotionals.
9.00—Salt Lake Tabernacle Choir and Organ.
9.30—Melodies Organistique.
9.45—A Visitor Looks at America
10.00—Church of the Air.
10.30—Voice of the Hills.
10.45—Pat Kennedy with Art Kassel.
11.00—Lazy Dan, the Minstrel Man.
11.30—Imperial Hawaiian Orchestra.
12.00—New York Philharmonic Orchestra
3.00—"Open House."
3.30—Remembering—Jean Ellington.
3.45—Judge Rutherford.
3.00—Music by Gershwin.
3.30—Smiling Ed McConnell.
3.45—Amusement Tips.
4.00—Book Review.
4.15—Rocky Mountain Wranglers
4.30—Edgewater Beach Concert Orchestra
4.45—High School News.
5.00—Ford Sunday Evening Hour.
6.00—Alexander Woollcott with Robert Armbuster's Orchestra.
6.45—Piano Fantasies.
7.00—Wayne King's Orchestra
7.30—The Merrymakers.
8.30—Leon Belasco's Orchestra.
9.00—Red Nichol's Orchestra
9.30—News Flashes.
9.45—Radio Gospel League Musicale
10.15—Joe Sullivan, pianist.
10.30—Vincent Lopez and his Orchestra.
11.00—Dick Jergen's Orchestra
11.30—Organ Recital.

Monday

7.00—Daybreak Devotionals
7.30—Scientific Talk.
7.35—Morning Varieties.
8.00—Crazy Mountaineers
8.15—Morning Market Specials.
8.30—Country Church of Hollywood
9.00—Voice of Experience.
9.15—Mystic Melodies.
9.30—Cora Day De Vore—English Lessons
9.45—Better Business Bureau.
9.50—Al Kavelin's Orchestra.
10.00—Just Plain Bill.
10.15—Health Scientist.
10.30—George Hall's Orchestra
10.30—Musical Gems.
10.45—Pat Kennedy with Art Kassel
11.00—The Observer.
11.15—Recordings.
11.30—American School of the Air.
12.00—Four Showmen.
12.15—Front Page Headlines.
12.30—D. M. Reid's News from the Capital
12.45—Manhattan Moods.
1.00—Visiting America's Little House.
1.15—Hollywood News.
1.30—Chicago Variety Hour.
2.00—Happy-go-lucky Hour
3.00—Feminine Fancies.

KSL, SALT LAKE CITY

To-night

5.00—"The Roxy Revue."
5.45—Krausemeyer and Cohen.
6.00—Grete Stueckgold with Kostelanetz.
6.30—Studio Group.
6.45—Comedy Stars of Hollywood.
7.00—Edward D'Anna's Band.
7.30—Saturday Revue.
8.00—Richard Himber and the Champions.
8.30—The Life of Benjamin Franklin.
9.00—Adlerika Programme.
9.15—Harry Clarke and Peter Sprysnozzle.
9.30—Murle Mack and his new White City Orchestra.
9.45—Joe Haymes's Orchestra.
10.30—Vincent Lopez and his Orchestra.

To-morrow

7.00—Church of the Air.
7.30—Uncle Tom and the Comic Strips.
8.30—Mormon Tabernacle Choir and Organ.
9.30—Studio Ensemble.
9.45—Judge Rutherford.
10.00—Church of the Air.
10.30—The Standard Optical Programme.
10.45—Pat Kennedy and Art Kassel.
11.00—Lazy Dan, the Minstrel Man
11.30—Hills Programme.
12.00—New York Philharmonic Orchestra
2.00—"Open House."
2.30—Victor Herbert's Melodies.
2.45—Gene Halliday at the Egyptian Organ.
3.00—"Music by Gershwin."
3.30—Smiling Ed McConnell.
3.45—Programme of Melody.
4.00—California Melodies.
4.15—Musical Portraits
4.30—Edgewater Beach Concert Orchestra.
5.00—Symphony Orchestra conducted by Victor Kolar.
6.00—Alexander Woollcott with Richard Armbuster's Orchestra.
6.30—Danny Russo's Orchestra.
7.00—Wayne King's Orchestra.
7.30—Merrymakers.
8.30—L.D.S. Sunday Evening Programme
9.00—The Old Spinning Wheel.
9.15—Red Nichol's Orchestra.
9.30—Sunday Evening on Temple Square.
10.30—Vincent Lopez's Orchestra.

Monday

7.00—Press Radio News.
7.05—Advertisers Review.
8.00—Connie Gates and Jimmy Brierly.
8.30—Good Morning Judge.
8.45—Morning Melodies.
9.00—Voice of Experience.
9.15—Jennie Lee.
10.00—Just Plain Bill
10.15—George Hall's Orchestra.
10.30—Serenade with Dianne.
10.45—Pat Kennedy and Art Kassel.
11.00—Affiliated Products.
11.30—American School of the Air.
12.00—Broadcaster's Review.
12.30—U.S. Marine Band.
1.00—Payroll Builder.
1.30—Chicago Variety Programme.
2.00—Men of Notes Trio.
2.15—Dental Clinic of the Air.
2.30—Edward Wurtzbach's Orchestra
2.45—Tom Baker with Organ.
3.00—Songs of Long Ago.

HEADLINERS ON RADIO TO-NIGHT AND TO-MORROW

TO-NIGHT

5.00—Roxy will present a programme featuring all the younger members of his Gang. Highlights will include Sue Read's version of "Football Freddie," a production based on "Frankie and Johnny," and a number of specialties. —KOL, KVI, KSL.

5.00 — Sigmund Romberg's newest tune, a lilting rhumba entitled "Havana," will be the feature of the hour broadcast over NBC with William Phelps and Helen Marshall. — KPO, KOMO.

6.00 — Grete Stueckgold will sing Tschaikowsky's "None But the Lonely Heart," Arditi's "The Kiss," and "The World is Waiting for the Sunrise" as the features of her weekly broadcast with Andre Kostelanetz and his orchestra and chorus.—KOL, KVI, KSL.

6.00—Virginia Rea and Frank Munn, famous radio singing partners, will be the guests of honor on the Radio City Party programme, with Frank Black and his orchestra.—KPO, KOMO.

6.30—The Music of Bert Anstice and his Mountain Boys will be on the air from Montreal, with old-time dance rhythms.—CRCV.

7.00 — The actual roar of Niagara Falls will open the first of a new series of programmes by Edward D'Anna's band. "On Parade," the Overture to "Il Guarany" and selections from "Naughty Marietta" will feature this broadcast.—KOL, KVI, KSL.

7.00—George Calanzis will lead his mandolin orchestra in the presentation of the "Programme of the Nations" from Vancouver.—CRCV.

9.00 — Hilda Cryderman, contralto, will be heard from Kelowna, accompanied by violin and piano.—CRCV.

9.15 — The Carefree Carnival, with Charlie Marshall, Senator Fishface and Helen Troy, will be on the air from San Francisco, with the usual medley of fooling and music.—KPO, KJR.

TO-MORROW

9.00 a.m.—A mystery story by Carlton E. Morse and a variety of songs will be united to make up the programme "Sunday Morning Special."—KPO, KOMO.

9.45—Commander Stephen King Hall, BBC commentator, will give the third of his series "A Visitor Looks at America."—KOL, KVI, KSL.

11.30 — Helen Hayes will re-create the role in which she made her name as an actress, Maggie Wylie, in "What Every Woman Knows," during a full hour broadcast over NBC. — KPO, KOMO.

12.00 noon—The New York Philharmonic Symphony Orchestra, under Otto Klemperer, will feature Stravinsky's "Symphony of Psalms" during their two hour broadcast over CBS and CRC channels. "Fire Bird," by the same composer, will also be on the programme, as well as Haydn's Symphony in E flat major. — KOL, KVI, KSL, CRCV.

1 p.m.—Paul Kruesser will conduct the Kansas City Philharmonic orchestra in another programme over NBC, with DeWolf Hopper as commentator.—KPO, KOMO.

2.00—Irvin S. Cobb, America's most famous humorist and raconteur, will appear as guest of the Sentinels, during their NBC broadcast. — KPO, KOMO.

2.00—Freddie Martin will introduce Ann Heath, former beauty contest winner and film actress, in her radio debut on the "Open House" programme.—KOL, KVI, KSL.

2.30—Capt. John Craig, former U.S. Marine officer and chief of the police force in Haiti, will be the guest of the American Radio Explorers' Club.—KPO, KOMO.

3.00 — George Gershwin will play several of his own compositions during his CBS broadcast during his CBS broadcast.—KOL, KVI, KSL.

3.00 — "Why We Have a League of Nations Society in Canada" is the title of an address to be delivered by Prof. T. W. L. MacDermott, during the Canadian Institute of Public Affairs Programme.—CRCV.

3.30—"Portrait in Oil," new drama with its setting in Florence, will be the "Grand Hotel" presentation.—KPO, KOMO.

4.15—Gizi Szanto, concert pianist, will be heard in a recital relayed over the CRC system from Detroit.—CRCV.

5.00—Dalies Frantz, noted young American pianist, will be the guest artist with Victor Kolar and his orchestra. He will feature Liszt's Concerto in E flat.—KOL, KVI, KSL.

5.30—The programme "Eduard Werner Presents ——" will be broadcast from Detroit over Canadian channels. —CRCV.

6.00 — His Excellency Lord Bessborough, Governor-General of Canada, will speak briefly over the CRC system on behalf of the Federated Charities. —CRCV.

7.00 — Lucrezia Bori, Metropolitan Opera prima donna, will be the guest star on the Hall of Fame programme, with Al Goodman and his orchestra. —KPO, KOMO.

8.00—Wendell Hall, the red-headed music maker, will sing a number of "moon" songs during his NBC broadcast.—KPO, KOMO.

8.30—Jack Benny will be the first comedian to receive the Radio Stars' medal, to be presented to him during his second broadcast of the new series. —KPO, KOMO.

9.00—Soloists and a string quintette will combine to provide the music of the programme Prairie Pastorale, from Calgary.—CRCV.

YE TOWNE CRIER

All is well when ye olde Alexander Woollcott, towne crier, talks about anything he happens to think about during the broadcasts on Sunday nights, from 6 to 6.30 p.m., P.S.T., over the Columbia chain.

Hughes to Trace Great Air Race

An account of the 11,000-mile race by Amy Mollison and others from London to Melbourne, Australia, will be given by Rush Hughes in his series of pictorial programmes over an NBC network at 3 p.m., P.S.T., daily, on weekdays.

Hughes will give word pictures of the countries over which the fliers will have to pass, the standing of the aviators each day and other interesting facts about the venture. Inasmuch as the spectacular air race is expected to take place several days, Hughes will continue his diary of the air trek all next week.

KPO, KOMO and KFI are the NBC stations offering the Rush Hughes programmes.

Duncan

Duncan, Oct. 20.—The rugby division of the Cowichan Cricket and Sports Club held an enjoyable dance in the K. of P. Hall Thursday evening. Waldie's orchestra supplied the music and dancing was kept up until 2 o'clock.

The annual meeting of the Cowichan Cricket and Sports Club was held Thursday evening with Bateman Hope in the chair. The financial statement showed all obligations met and a balance on hand. Mr. Hope gave a resume of the year's work. Officers elected for the year were: Honorary president, Capt. R. E. Barkley; honorary vice-presidents re-elected; president, Bateman Hope; first vice-president, St. John Considine; second vice-president, John Fox; ground committee re-elected; hockey section, Miss Dawson-Thomas and C. E. Bromilow; rugby section, Fred Price; honorary auditor, N. R. Craig.

Strawberry Vale

The Misses Lillian Rowland Gertrude Foster and Joan Stathem were hostesses on Monday evening at the first of a series of bridge parties which will be held during the winter months in the Strawberry Vale Hall. There were four tables in play and prizes were awarded Mrs. Coleman, Mr. W. E. McLean and Mrs. E. Alcock. The next bridge evening will be on October 29.

HOROSCOPE

"The stars incline, but do not compel"

SUNDAY, OCTOBER 21, 1934

According to astrology this is an uncertain day in which conflicting planetary influences are active. Women may dominate the household and make pleasant arrangements.

Labor is subject to aspects unfavorable to stable employment. Criticism of leaders—even the highest government officials—may be prevalent.

The stars encourage meditation and study, and the wise will seek books that encourage constructive thinking.

This is an auspicious rule for the clergy, who will attract large congregations to the churches. Civic reforms as well as gospel precepts will be preached in many cities.

Great divergence of opinion is indicated on political and economic questions. Wisdom is thwarted by selfish interests. In many places the fall elections will be fortunate for men who have wielded power through organizations, but again astrologers prognosticate surprising results when the vote is counted. It will be discovered that many formerly wealthy persons have cast their ballots for liberal candidates while radicals have supported conservative nominees.

Persons whose birthdate it is have the augury of a year of good fortune that may arouse envy. New friends and new financial contacts are predicted.

Children born on this day probably will be versatile and intelligent. Subjects of this sign usually have artistic leanings.

Richard Morris Hunt, famous architect, was born on this day, 1828. Others who have celebrated it as a birthday include Will Carleton, poet and lecturer, 1845, and Samuel F. Smith, clergyman and author of "My Country, 'Tis of Thee," 1808.

MONDAY, OCTOBER 22, 1934

Adverse planetary aspects appear to be strong to-day, according to astrology. Morning hours are more promising than the afternoon.

Uranus is in an aspect supposed to encourage discontent and ill-will. There may be strikes, riots and conflicts of various sorts as winter approaches.

Labor should benefit at this date, when there may be conflicts for power in which the federal government aids workers.

The evening of this day is a lucky time for constructive planning. It stimulates among those who are leaders in national affairs.

This is not a favorable day to seek support for any enterprise or to ask favors. The stars are likely to make those who wield power too difficult to persuade.

Women to-day will benefit through preparation for future work rather than through activities. The winter is to be a period of extraordinary achievement for their organizations.

Persons whose birthdate it is have the augury of a year of adventures and changes. Unexpected developments may contribute to good fortune.

Children born on this day probably will be of forceful character and unusual talents. Great artists belong to this sign, for they partake of both Libra and Scorpio traits.

Sarah Bernhardt, famous actress, was born on this day, 1844. Others who have celebrated it as a birthday include Rosa Bonheur, noted painter, 1822, and Franz Liszt, composer, 1811.

(Copyright, McClure Newspaper Syndicate)

Greater Victoria Family Welfare Campaign

1934 1935

By Courtesy, New York Herald Tribune

VICTORIA	$35,000
SAANICH	4,000
OAK BAY	2,000
ESQUIMALT	2,200
	43,200

Last December an objective of $35,000 was set for a twelve-month period. Of this about $30,000 was collected, which sum is now almost exhausted. The increase of $8,500 in the objective for this year is due to the fact that the Victoria Friendly Help Welfare Association has had to assume the responsibility of supplying clothing. This work alone cost the Citizens' Unemployment Relief Fund, which took care of it over a period of three years, the sum of $65,000. That fund went out of existence in February of this year. Therefore, although every effort is made to secure good used clothing by this Association, a great many articles still have to be bought.

WORK OF THE ASSOCIATIONS

The Friendly Help Welfare Association was formed in July, 1933, by the amalgamation of the Friendly Help Association and the Social Service League. It aims at preventing dependency and family disintegration by building up the ability of the individual to understand and meet his own needs. In co-operation with other organizations an attempt is made to restore families in trouble to a full and independent life. Each case is dealt with on an individual basis, and it is rare for two families to receive exactly the same treatment. Material relief is given as part of a plan for families whose needs cannot be met in other ways. This work involves the expenditure of much time and effort and may extend in any one case over a period of many months. It often results in an ultimate saving to the community by keeping families off City Relief, children out of institutions and patients out of hospitals. This work might not be of a spectacular nature so far as the general public is concerned, nevertheless it is a MOST IMPORTANT part of the Welfare service.

CLOTHING DEPT.

The CLOTHING DEPARTMENT distributes clothing to families on City Relief and to others unable to provide clothing for themselves.

Sewing classes are held, instruction in household budgeting and food values is given, and it is planned to start other groups for educational and recreational purposes.

A staff of case workers is employed and is assisted by sixty or more volunteers. These volunteers buy and pack clothing, assist in the office, superintend the sewing classes, drive the visitors on their rounds, serve on committees and help in many other ways.

Membership in the Association is available to all who contribute One Dollar or more per year. Membership cards may be obtained upon application at 1234 Pandora Avenue, and all members have voting privileges at the Annual Meeting held in February.

The accounts of the Friendly Help Welfare Association are checked by the Honorary Treasurer and are presented to the Committee of Management each month. A financial statement is presented at the Annual Meeting. Messrs. Ismay, Boiston and Holden, Chartered Accountants, have undertaken to act as auditors in an honorary capacity.

The Associations in Saanich, Oak Bay and Esquimalt supply clothing, medical supplies, extra milk and other necessities to the families in their districts. They are managed on a voluntary basis, but the services of the Victoria Friendly Help Welfare Association staff are available upon request. A resume of the work done by the several Associations can be had on request to Campaign Headquarters.

Greater Victoria has a population of, roughly, 60,000. Last year there were about 1,700 contributors to the Joint Fund.

Let Us Appeal to You to Add to This Number

Winter is approaching. GIVE WHAT YOU CAN TO-DAY so that others, less fortunate, MAY NOT SUFFER during the coming year.

Contributors are asked to send in their cheques without waiting for a personal call. It has now been decided that the personal canvass will not be made until this week's results have come in.

CALL OR SEND CONTRIBUTIONS TO

Victoria Welfare Campaign Headquarters

Room 6, 640 Fort Street (Next to Times Bldg.) Phone E 5421 Victoria, B.C.

COMMITTEES

VICTORIA FRIENDLY HELP WELFARE ASSOCIATION

OFFICERS
President: Mr. F. E. Winslow
Vice-president: Miss Sara Spencer
Board of Directors
Captain H. Molson
Chairman of Relief Committee, also Chairman Budget and Finance Committee
Mrs. Lloyd Morgan
Mrs. Sayward-Wilson
Committee of Management
Miss Dorothy Scott, Chairman, Camp and House Committee
Miss Sara Fraser, Chairman, Clothing Committee
Mr. John Goldie, Chairman Building Committee
Mr. W. T. Straith, Chairman, By-laws Committee
Mr. F. Landsberg, Chairman Publicity Committee
Hon. Treasurer, Camp Fund
Rev. Father Albury
Lady Barnard
Miss L. Ogilvie Miss J. Pilgrim
Com. C. H. R. Stingsby
Hon. Treasurer: Mr. N. F. Ferris
General Secretary:
Miss Elizabeth Grubb

SAANICH Welfare Association

President: Mrs. N. Todd
First Vice-President
Miss K. Oldfield
Second Vice-President
Mrs. W. M. Foster
Sec.-Treasurer:
Mrs. N. Dealey
Recording Secretary
Mrs. W. H. Carr
Convener
Mrs. F. F. Osborne

OAK BAY Friendly Help Association

Hon. President:
Mrs. W. J. Goepel
President:
Mrs. R. H. Taylor
Sec.-Treasurer:
Mrs. Chas. Hudson

ESQUIMALT Friendly Help Association

President:
Lady Barnard
Vice-President
Mrs. G. Sisman
Secretary
Mrs. A. A. Warder
Treasurer:
Mr. A. R. Wolfenden

Movie World On Parade For The Times Readers

Will Rogers Likes Vaudeville Stage

Likes to Appear Before Footlights Rather Than Make Pictures Or Broadcast

Hollywood, Oct. 20.—Will Rogers rarely grants an interview, but caught off his guard on his recent return from a tour of the world, he made a few interesting observations.

Rogers, one of the busiest men in pictures, is also one of the busiest men in the world. During filming of the "Judge Priest" picture, he managed to portray the leading role in the stage production of "Ah, Wilderness," at the El Capitan Theatre, get out a daily syndicate newspaper column, crowd in a few radio broadcasts and attend innumerable banquets wherever a senator, congressman, or film executive appeared. During his leisure hours, he personally supervised the renovation of his Beverly Hills home.

It would seem, then, that he deserved the respite of a round-the-world cruise; although, on the trip, he constantly gathered material for future books, articles and broadcasts. And, arriving in New York aboard the Ile de France, worn out from his rest, he was assailed by reporters, camera men, friends, well-wishers and the idly curious. Simultaneously several people popped the old familiar question, "Do you get more satisfaction out of your screen or stage work?" and taken unawares, Rogers replied:

"The greatest personal satisfaction I ever got was from my 'concerts'," he answered. "That was the hardest work, but it was the most gratifying. Then you're on the stage with no one to help you. The first season I used a quartette, remember? but the second season I was alone. People said you couldn't hold an audience for two hours alone, with no material but your own.

"That's much more gratifying than playing in a picture—personally gratifying, I mean.

"After concerts I'd put a stage play. The satisfaction the pictures give you is of covering a great territory almost without effort. Seems unbelievable that you make a picture and in no time at all it circles the globe."

Rogers has never denied that he likes personal contact. He likes to see his audience so he can know whether or not he is interesting his hearers. At the studio he'll try out a "gag" on a half dozen persons during his conversation with them. If it gets over with them he'll try it in a scene.

"Talking once on the radio, where there's no audience," he says, "is harder than doing ten performances of a stage play or making a whole picture."

AROUND THE MOVIE LOTS

Michael Dalmatoff, Russian actor, singer and producer, has been assigned one of the leading roles in "Laugh Little Clown," the film comedy being produced by Een Hecht and Charles MacArthur. Dalmatoff joins a brilliant cast headed by Jimmy Savo, famous stage impromaker, who will make his screen bow in this film.

After an absence of a year from movie studios where she was once under contract, Helen Twelvetrees returns there for the leading feminine role opposite Joe Morrison in "One Hour Late." Raymond Milland is also assigned to this production, which will be directed by Ralph Murphy.

Gene Raymond, blonde leading man, who appeared opposite Sylvia Sidney in "Ladies of the Big House," one of her first Hollywood films, has been assigned the male lead in her new B. P. Schulberg picture, "Red Woman," it is announced.

Jean Parker, now working in "Limehouse Nights," always lunches with her guardian, Mrs. Wrigley.

Alice Faye, who recently completed work on "365 Nights In Hollywood," was signed to-day for the leading feminine role in "Dante's Inferno," which Sol M. Wurtzel is producing; and is also being considered for a featured role in Jesse L. Lasky's forthcoming musical, "Redheads On Parade," in which John Boles will depict the male lead.

GUNTHER RAMIN TO PLAY HERE

Great Organist Carries on Tradition of Bach; at First United Wednesday

GUNTHER RAMIN

In Germany Ramin is regarded as an approved and appropriate musician to carry on the great tradition of St. Thomas's, Leipzig, established by Bach. This has been acknowledged by his recent appointment as professor of Ancient Instruments at the Conservatorium.

Besides his church work and his pupils, he leads a male chorus of 200 voices. In 1922 he was appointed conductor of the Leipziger Lehrergesangverein as successor to Professor Sitts. In 1924 he appeared as harpsicord soloist in the Handel festival at Leipzig. So successful was his performance that he rejuvenated the interest for this instrument throughout Germany.

Aside from these activities outlined, Ramin has spent considerable time investigating the old organs played by Bach with respect to stop registration. By virtue of this research he is now able to explain the development of thought through registration that the old masters conceived in their compositions. These studies have been the impulse of the "Organ Reformation" now under way in Germany and have exerted a great influence upon the organ-building and the art of interpretation.

Gunther Ramin will be heard in recital at the First United Church on Wednesday next.

PLAYHOUSE THEATRE

How an intelligent young wife undertakes to revive the honeymoon ardor of her husband by deliberately throwing him into the arms of another woman forms the colorful and thrilling theme of RKO-Radio Pictures comedy-drama, "This Man Is Mine," which is on the screen of the Playhouse Theatre.

Adapted from the successful stage play, "Love Flies In the Window," the picture is enacted by a splendid cast headed by Irene Dunne as the wife, Ralph Bellamy as the straying husband, and Constance Cummings as "the other woman." John Cromwell directed.

Where To Go To-night

As Advertised

Capitol — George Arliss in "The Last Gentleman."
Columbia—Richard Arlen in "Come on Marines."
Dominion — "Servants' Entrance," starring Janet Gaynor.
Empire—On the stage: Homer's "Indoor Circus."
Playhouse—Irene Dunne in "This Man Is Mine."
Crystal Garden—Swimming.

MICKEY MOUSE'S SIXTH BIRTHDAY

Walt Disney's Cartoon Has Won Many Awards; International Figure

Hollywood, Oct. 20.—On October 1, Mickey Mouse celebrated his sixth birthday. On that day, in 1928, he looked past the impertinent nose that adorns his face and first saw whatever light there was to be seen. On that day each year, he looks back and sees a very strange and satisfying development.

Infant chess masters and child prodigies who make the grade at Harvard have nothing on Mickey Mouse. For none of them, young as they are, can claim Mickey's distinction. At the age of six, he rules the emotions of young and old, rich and poor, highbrow and lowbrow, Canadian, English, American, French, Chinese, Siamese, Indian, African, Australian—people of all stations and of all countries.

To say that he is the screen's most popular idol is to repeat a too-evident truth. It is safe to assume that he is one of the world's best known figures in any field of activity.

He has been honored in as many ways as some of history's most noted. There is an article in the forthcoming Encyclopaedia Brittanica devoted to him. He is responsible for the award of a gold medal to his creator, Walt Disney, by the American Art Dealers' Association. He has won the endorsement of the League of Nations Committee on Child Welfare, and is the cause for Disney's election as honorary chairman of the British Art Workers' Guild.

The National Academy of Arts and Letters in Havana presented a special diploma in Mickey's honor. The American Academy of Motion Picture Arts and Sciences awarded a gold statuette to Disney on Mickey's account. The Poor Richard Achievement Medal, awarded yearly to an outstanding American, went to the creator of Mickey.

Representation of art exhibits, praise from leaders in welfare, honors, medals, prizes—there is a long and brilliant trail of these behind Mickey Mouse for all of his six short years.

Mickey usually says very little. But if ever he should rise to his greatest height and, with arms extended, exclaim "The world is mine!"—it would be no exaggeration.

DOMINION THEATRE

Janet Gaynor has no aversion to doing a bit of housework occasionally, but do not mention washing dishes to her.

For a long sequence in her current Fox Film vehicle, which is showing at the Dominion Theatre, "Servant's Entrance," the tiny star stood at a big sink and laundered imposing piles of dirty plates, cutlery and glassware while her co-star, Lew Ayres, sat at an adjoining table and passed sarcastic comments.

That the dishes were really dirty, Miss Gaynor can testify, for the property men had spent a busy half hour beforehand in properly smearing them with various sticky substances that would look realistic before the cameras.

IN NEW PICTURE AT THE CAPITOL

A scene from "The Last Gentleman," in which George Arliss has the leading role.

HEAVENS SHINE AGAIN FOR ELISSA LANDI

British Actress at First Dejected Over Minor Roles in Hollywood, But Last Three Pictures Put Her Back Into Limelight

By DAN THOMAS

Hollywood, Oct. 20.—A new star is blazing across the cinema horizon—a star whose name has been known for the last four years, but whose work only now is beginning to attract genuine interest.

This young lady is Elissa Landi, titian-haired actress who came across the seas from England four years ago to embark upon a screen career of much greater magnitude than her own coutry had to offer.

Until recently, however, Miss Landi wondered more and more if she had made a mistake. As Britain's film industry continued to forge ahead, her own star steadily faded.

Poor roles in even poorer films gave her no chance whatever to display her talents.

Then she completed her contract at the Fox studio and moved her make-up box over to the Paramount lot, to make "The Great Flirtation." It was a good picture and she was excellent. Then she moved over to the United Artists for "The Count of Monte Cristo", in which she scored another hit.

Back again she went to Paramount, this time under long-term contract, with "Enter Madame" as her first picture.

With these three films behind her, Elissa has nothing to worry about. Her star already has brightened considerably and her future prospects are still brighter.

"Never before have I known such happiness," she told me a few days ago. "These are the kind of pictures I always have wanted to do. And now that I'm being given the opportunity, the whole world seems to be on my side."

* * *

AIRPLANE IS SAFER

As long as they make air pictures, Elmer Dyer, ace stunt cameraman, feels that he is in the right profession. But if they should give up stunting, so that Dyer would have to spend all his time working on the ground, he is going to look for a new profession.

Dyer has shot the air scenes in most of the flying picures to date, daring perilous risks and coming through without a scratch. But while on the ground shooting a race scene for "Six Day Bike Rider" recently, he was run over by one of the cyclists, necessitating thirty-two stitches in his jaw.

Now he wants only air work.

* * *

CLEAN UPPER LIP

You girls who do not like moustaches may rest at ease. Bing Crosby, one of your favorite actors and songsters, never will sprout one. One of the scenes in his new picture called for Bing to have his upper lip adorned. After the makeup man had finished his job, Bing took one look in the mirror. "I look," he said, "remarkably like a trained seal—nix!"

* * *

NEWSPAPERS HELP MOVIES

Newspapers to-day are serving a three-fold purpose in the motion picture industry. The news carried in them often furnishes the plot of a film. Their columns are used for exploiting studio products. And reproductions of papers are being used more and more extensively as a method of stressing certain dramatic points in pictures. These newspaper inserts tell, in a few seconds, action which might take a whole reel to portray, and, as a result, add greatly to the tempo of a film.

* * *

SENTIMENTAL MAXIE

Mae West now has something new to enter in her diary—if she keeps one. She is the recipient of a pair of miniature boxing gloves from Max Baer, autographed "to a sweet person." "It's the first time I ever have been called that," declares Mae.

Conrad Nagel, for many years a leading film favorite, is launched on another period of screen activity, signed for one of the principal roles in "One Hour Late."

WILL SING IN FIVE LANGUAGES

Florence Gunn's Recital Next Thursday of Wide Variety

Florence Gunn, soprano, assisted by Helen Ockenden, pianist, will give a varied and attractive programme on Thursday, October 25, at 8.30 p.m., in the Empress Hotel. Mrs. C. C. Warn will accompany the singer.

The programme follows:

"A Fors e Lui," from "La Traviata," (Italian), (Verdi).

"In Waldeseinzamkeit," "Feldeinsamkeit," "Wie Melodien Tietes Mir." (German), (Brahms).

"Piesn Jesienna." (Polish), (Noskowski); "Marzenie," (Russian), (Chopin); "Kaleenka," (Russian), (Tcherniawsky).

Piano: "Scherzo," B minor, (Chopin); "Etude," No. 3, (Listz), Helen Ockenden.

"Bell Song," Lakme, (French), (Delibes).

"Do Not Go My Love," (Hageman); "Dedication," (Franz); "Sailor's Wife," (Burleigh); "Yesterday and To-day," (Spross); all in English.

MARCUS SHOW COMING HERE

The Marcus World O' Girls will appear at the Royal Victoria Theatre on Wednesday night, October 31. The definite announcement was made by Clifford Denham, manager of the Royal Theatre, after contracts had been signed, calling for the engagement of what is the first musical show of consequence to appear here in a long time and probably the most pretenticus to grace the local stage in many years.

After over a quarter of a century as a major musical show in the United States, the Marcus company, over sixty strong, sailed for the Orient last spring. After nine months in the Far East the troupe returned last week to North America with its personnel augmented by three dozen fair representatives of Oriental pulchritude. With fourteen weeks devoted to Canada and the United States the big outfit is scheduled to sail for the Antipodes early in March

TO APPEAR HERE

NOLA LUXFORD,

who has the leading role in "White Cargo" which will open at the Empire Theatre November 1.

Romano to Show Double Programme

"The Meanest Girl in Town" will open at the Romano Theatre on Monday. The picture is claimed to be a splendid comedy with a well-known cast which includes ZaSu Pitts, James Gleason, Pert Kelton, El Brendel, and Skeets Gallagher.

The second feature is "Spitfire," starring Katherine Hepburn as a lying, singing and praying witch girl of the Ozarks. It is claimed to be one of her greatest human roles.

COLUMBIA THEATRE

Facing bayonets or blondes with equal alacrity, Richard Arlen, Roscoe Karns, Monte Blue and their gang of hard-boiled, soft-hearted marines are in the Paramount picture, "Come On, Marines," now playing at the Columbia Theatre.

Ida Lupino, young British beauty, Grace Bradley and Toby Wing make up the feminine contingent of this rapid-fire, action-packed, romantic film drama.

George Arliss Starring Here

Capitol Shows Popular Actor in "The Last Gentleman," Opening To-day

Imagine working through an entire picture, surrounded by seventy-four clocks, none of which is at any time correct.

That is the ordeal George Arliss had to endure in filming "The Last Gentleman," his latest starring vehicle for Joseph M. Schenck and Darryl F. Zanuck's Twentieth Century Pictures, which comes to the Capitol Theatre to-day.

Of course, it was no picnic for Director Sidney Lanfield, Edna May Oliver, Janet Beecher, Ralph Morgan, Charlotte Henry, or other members of the supporting cast, either. But Mr. Arliss was the chief victim of the erring clocks. For if this distinguished artist has one point of pride, it is his unfailing punctuality, and it is a Hollywood tradition that you can set your watch to the second by his comings and goings. But whenever he looked at a clock during the filming of "The Last Gentleman," it was wrong.

The seventy-four clocks were an important item, too, for they represent the chief hobby of the eccentric but lovable old millionaire bent on selecting an heir, whom Mr. Arliss portrays in this United Artists' release.

EMPIRE THEATRE

For the last time this evening, Victoria animal lovers will have an opportunity of seeing "Homer's Indoor Circus" at the Empire Theatre. This show has attracted large audiences to the Empire, it being novel and entertaining.

A beautiful white horse, a veteran of the stage, performs some extremely clever tricks. This horse is "Headlight," who has been acting before the public for over a quarter of a century. His brain and intellect have been wonderfully developed by his owners and trainers, Mr. and Mrs. Homer.

"Ginger" is a mule, who also does tricks; "Honey Boy" is a pretty little pony. There are also trained Persian cats, a monkey and a couple of dogs.

ORGAN RECITAL
GUNTHER RAMIN
Organist, St. Thomas Church, Leipzig
Assisted by Jacqueline Rosial (soprano)
FIRST UNITED CHURCH, Victoria
Wednesday, October 24, 1934 — 8.15 p.m.
Tickets—Reserved (numbered), $1.50; Reserved (numbered), $1.00
Unreserved, 75¢; Students, 50¢
At Fletcher Bros.

Romano Theatre
LAST TIMES TO-DAY
"TO-DAY WE LIVE" and Fourth Chapter, "Burn 'em Up Barnes"
Coming—Mon., Tues. and Wed.
"THE MEANEST GIRL IN TOWN"
With ZaSu Pitts, James Gleason, Pert Kelton, El Brendel
Skeets Gallagher
Also Katharine Hepburn in "SPITFIRE"
1 to 5 ..... 10¢
5 on ..... 10¢ and 15¢
Children, Any Time ..... 5¢

RECITAL
Empress Hotel, Thursday, Oct. 25, 1934
FLORENCE GUNN, Soprano
Assisted by
Helen Ockenden, A.T.C.M., L.R.S.M. (London), Pianist
Mrs. C. C. Warn, Accompanist
8.30 p.m.—Tickets, 85c and 55c (Including Tax), Fletcher Bros.

PLAY PIANO JAZZ
Learn clever breaks, rhythm, keyboard harmony, etc. No scales; no exercises. This system taught in leading American schools.
50¢ a Lesson
Phone G 4429 for Demonstration
Clip and Save This Notice

NOW! ON THE STAGE At 2, 4, 8, 10
Homer's Indoor Circus
OF EDUCATED ANIMALS
Comedy Sensations
Clark, Prince and Elmore
The Orphans of Broadway
Reg. Wood and His Orchestra
ON THE SCREEN
WHEN JUNGLE BEASTS COME TO DEATH-GRIPS!
REAL PICTURES PRESENT
"Found Alive"
(ON THE DELTA OF THE RIO GRANDE)
BARBARA BEDFORD
MAURICE MURPHY
ROBERT FRAZER
Mat. 25¢; Eve. 35¢; Children 10¢
EMPIRE

ADVERTISE IN THE TIMES

NEW PLAYHOUSE
LAST TIMES TO-DAY
IRENE DUNNE in
"This Man Is Mine"
ADDED
EVELYN LANE in
"Waltz Time"
PRICES
12-2, 10¢; 2-5, 15¢; 5-11, 25¢

Mats. 1 to 5 ... 10¢ Columbia Sat. Eves. Only 5 to 11 25¢
"Come On Marines"
With
RICHARD ARLEN ● IDA LUPINO
MONTE BLUE ● TOBY WING
ADDED
JOHN WAYNE
In "BLUE STEEL"
Also MICKEY MOUSE CARTOON

AN IMPORTANT ANNOUNCEMENT
To the Theatregoers of Victoria:
We have engaged the MARCUS World O' Girls for one night, Wednesday, October 31, at the ROYAL VICTORIA. The attraction is the most noteworthy that has come to the Pacific Northwest in several seasons and in many ways MARCUS World O' Girls is unique in the realm of international theatricals.
With a company numbering nearly 100 persons, presenting a kaleidoscopic harlequinade in which Feminina and Spectacle predominate MARCUS World O' Girls is the largest musical show that has come to this section in several years. With the prestige of having operated under the same management and ownership for Twenty-seven Consecutive Seasons, the organization set sail for the Orient last winter at the conclusion of a remarkably successful run at San Francisco's leading theatre, the Columbia.
The financial and popular success of the MARCUS SHOW in Tokio, Shanghai, Canton, Hongkong, Manila, Singapore and Osaka is a matter of theatrical history. But a few days before the opening performance at the ROYAL VICTORIA the MARCUS World O' Girls again sets dainty feet on soil of the Western Hemisphere.
Back in its homeland the MARCUS World O' Girls is nearly double in personnel what it was when it fared forth from the Golden Gate last February. It is now augmented with groups of fair faces and graceful figures from Strange LANDS and Far PLACES. Adorable SING SONG GIRLS OF SOOCHOW, doll-like GEISHA GINZA, exotic PASSION DANCERS OF BALI, sinuous NAUTCH GIRLS OF LAHORE—these and many more, in very fact the ONLY Authentic BEAUTY CONGRESS OF ALL NATIONS EVER DEVISED, justifying past cavil its title, World O' Girls.
PRICES—The lowest tariff in vogue for an attraction of similar merit and magnitude since 1914—range from 50¢ to $2.00 (Plus Tax). Mail orders accompanied by remittance in full and self-addressed stamped envelope will be filled in rotation. BOX OFFICE SALE OPENS THURSDAY MORNING, OCTOBER 25.
Incidentally, the MARCUS World O' Girls is the only big musical show booked to appear in Victoria this season.
ROYAL VICTORIA THEATRE

CAPITOL
STARTS TO-DAY
The Picture of a Thousand Surprises! See It! Thrill To It! But Please Don't Tell!

— ADDED —
SPECTACLE MAKER
MUSICAL REVUE
GOOFY MOVIES
WATER RODEO
NEWS
JOSEPH M. SCHENCK presents
GEORGE ARLISS
IN THE GRAND SUCCESSOR TO "THE HOUSE OF ROTHSCHILD"
THE Last Gentleman
A DARRYL F. ZANUCK PRODUCTION WITH
EDNA MAY OLIVER
JANET BEECHER • CHARLOTTE HENRY
RALPH MORGAN
Directed by SIDNEY LANFIELD
Released thru UNITED ARTISTS
20¢ 12 to 2
25¢ 2 to 5
Children 10¢
40¢ 5 On
Children 15¢
20TH CENTURY PICTURE
IMPORTANT!
NOTE: Owing to the Unexpected Climax of This Picture, NO ONE SEATED DURING LAST TEN MINUTES.
For Your Greater Enjoyment, See It From the Beginning
Starting Times:
12.00, 1.55, 3.55, 5.55, 7.55, 9.55

TODAY AND MONDAY

The sweet sweethearts of "State Fair" together again!
Janet GAYNOR
Lew Ayres in
"Servants' Entrance"
She a maid! He a chauffeur!
At 1.53, 3.52, 6.41, 9.30
ANOTHER GRAND PROGRAMME
THRILLS—ROMANCE
In the Wide-open Spaces
George O'Brien
In Zane Grey's
"The Dude Ranger"
With
IRENE HERVEY
At 11.55, 2.44, 5.38, 8.22
Coming: Damon Runyon's "MILLION DOLLAR RANSOM"
10¢ 15¢ 25¢ Till 2 2 to 5 5 On
DOMINION

PERSONS AND EVENTS IN THE NEWS

PRINCES' FIRST AIR RIDE IN PLANE OF OMINOUS NAME

Of evil omen is the name on this plane, in the cockpit of which two of the three princes of Jugoslavia, Peter, right, now king, and Tomislav, are shown as they took their first air ride, near Spalato, Dalmatian city in Jugoslavia. A little more than twenty years after the world was set ablaze by the assassination of the Austrian archduke in Sarajevo, the father of the prices, King Alexander I, was killed by an assassin in Marseilles.

A MONUMENT TO TOIL — MOSCOW'S SUBWAY

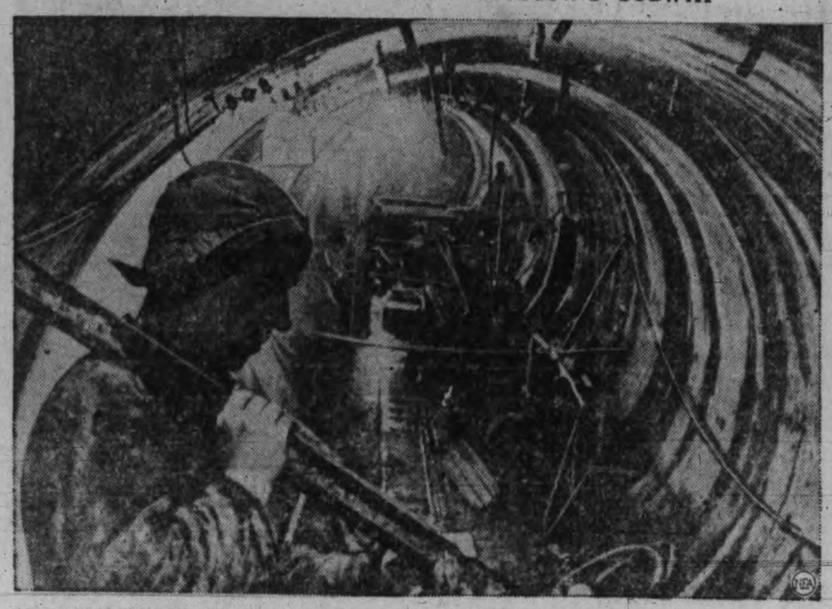

A Russian laborer looks out on a completed section of Moscow's eight-mile subway which is to be operating next spring. This shows a one-track left tunnel of the Fruaze construction section. Work has been hampered by underground rivers beneath the city, but Moscow's rapid growth from pre-war 2,000,000 to nearly 4,000,000 makes early finishing of the job a traffic necessity. Thousands of men and women worked on the job on their days off from regular employment, and young Communists and shock workers were thrown into the project, primitive hand-carrying of dirt proceeding alongside the most modern construction machinery. Two miles of the subway were recently tested.

MEMORIAL TO SLAIN CHANCELLOR

The memorial to Dr. Dollfuss, the assassinated Austrian Chancellor, which was unveiled in Klosternburg, in the Dollfuss Platz recently, is shown with the sculptor Haberl-Calò beside it. It was from this spot that the diminutive Chancellor addressed the town for the last time on March 25.

SAVED FROM CHINESE BANDITS

The above picture shows (centre and right) R. Lury and E. P. Johansen, officials of the Metro-Goldwyn Film Corporation, photographed after their rescue from bandits who wrecked a train in Manchukuo and kidnapped them. The bandits were located on an island by an airplane.

HORSE SHOW TROPHY FROM CHILE

Captain and Mrs. Eduardo Yanez (above) brought with them from Santiago the magnificent challenge trophy donated by President Arturo Alessandri of Chile to be awarded to the high scoring team in the military jumping contests at the International Horse Show, which will be held in Madison Square Garden, New York, November 7 to 13. Captain Yanez heads the Chilean Army team that will compete for the trophy.

Marilyn Marries Helper

Chester O'Brien lost his job in a Broadway show because he took Marilyn Miller's part in a backstage row with an actor. Marilyn (above) resigned. Now Broadway learns the blonde beauty and O'Brien were secretly married in Harrison, N.Y., several days ago.

TOSSING THE CABER EN MASSE AT SPORTS DISPLAY

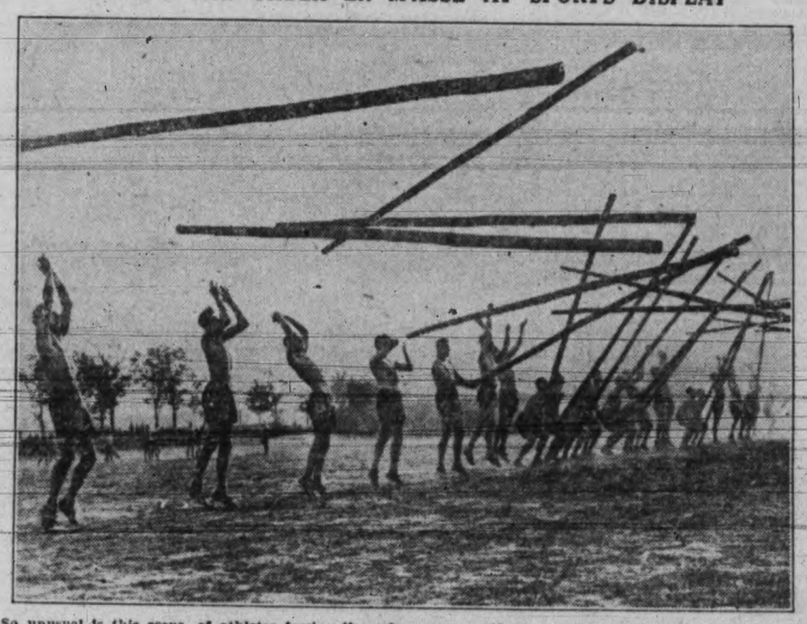

So unusual is this scene, of athletes tossing the caber en masse, that an unsuspecting Scot suddenly witnessing such a performance might well have sworn to sign a temperance pledge. In the picture, twenty-three athletes are tossing the caber during a sports display at the Kraftfahrlerkommandos, on the occasion of the harvest thanksgiving in Wunsdorf, Germany.

WHERE LEGIONAIRES WILL PARADE

The climax of the American Legion's national convention in Miami, Fla., will be reached October 23 when the annual big parade will be held. The huge grandstands, shown above in course of construction along Biscayne Boulevard, will seat thousands of spectators. More than 100,000 World War veterans are expected to attend.

GOVERNOR-GENERAL

Viscount Galway, new Governor-General of New Zealand, is a former Lieut.-Colonel of the Life Guards. He succeeds Lord Bledisloe, who has been Governor-General since 1930.

NAMED REGENT

A great-uncle of Peter II, boy king of Jugoslavia, will serve as one of the three members of the regents' council during the minority of the child monarch. He is Prince Paul, shown above, to whom Alexander I confided his fear of assassination before he left on his fatal journey to France.

DEFENDS TWIN SISTER

"I'm here to defend my sister against the things that have been said about her," Lady Furness (above), the twin of Mrs. Gloria Vanderbilt, announced when she reached New York after her ocean journey to help her sister regain custody of ten-year-old Gloria Vanderbilt. She refused to reveal the nature of her testimony, however.

ACTRESS STIRS HITLER INTEREST, PARIS GOSSIPS

Bachelor Adolf Hitler at last has found time to turn from the affairs of state to take an interest in a woman—a half-Jewish woman—if rumors from Paris have a basis in fact. The magnet is said to be Lena Riefenstahl, beautiful young actress and virtual dictator in the German film world, shown here as she recently supervised filming of the meeting of 50,000 members of the German labor corps at Nuremburg. She flew from there to Berlin in the huge plane of the Nazi Chancellor and is reported to have attained remarkable influence with the Nazi regime.

FACES MASSACRE QUIZ

Waiting in Kansas City, Mo., to be questioned by federal officials about the Union Station massacre there in June, 1933, Mrs. Verne Miller, widow of the slain gang machine gunner, is shown here in a new picture. She is reported to have fled with Miller from Kansas City, where the pair had been living, immediately after the massacre.

MILK DISTRIBUTED IN LONDON'S SCHOOLS

This photograph was taken when a scheme was inaugurated for the supply of milk to school children in London, England, at one cent a bottle. In the picture is Right Hon. Walter Elliott, British Minister of Agriculture, enjoying one of the bottles of milk with some of the children.

NEWS OF CITY AND SUBURBAN CHURCHES

METROPOLITAN THANKSGIVING

Special Services and Music Arranged For To-morrow

Harvest festival services will be conducted by Rev. E. F. Church to-morrow in Metropolitan United Church. For the evening service the choir has prepared a special offering of thanksgiving music under the direction of Frank Tupman, with Edward Parsons at the console of the great organ. The first anthem will be "The Wilderness" (Doss), with the solo parts being taken by Mrs. S. M. Morton, Fred Wright and Samuel Laity. This will be followed by excerpts from the "Creation," by Haydn, including recit, "And God Said"; aria, "With Verdure Clad," sung by Mrs. T. H. Johns; chorus, "Awake the Harp"; recit, "And God Said"; recit, "Straight Opening"; aria, "Now Heaven In Fullest Glory Shone," sung by Dr. T. H. Johns. As a closing musical number the choir will sing the anthem, "I Will Give Thanks" (Barnby). Mr. Church will preach an appropriate sermon under the title "Bread."

At the morning service Mr. Church will preach on "The Grace of Our Lord." The choir will contribute two anthems, "Look On the Fields" (McPherson) and "Joy In Harvest" (Steane).

The adult Bible class will meet at 10 o'clock in the church and the Sunday school will meet at the usual times in all the departments.

THREE VISITORS AT ST. JOHN'S

Outside Clergy Takes Services in Absence of Rector

The services at St. John's Church for the twenty-first Sunday after Trinity will consist of Holy Communion at 8 o'clock, morning prayer and sermon at 11 o'clock, and evensong and sermon at 7.30 o'clock.

In the absence of Rev. Canon F. A. P. Chadwick, who is in Nanaimo, visiting clergy will officiate. Rev. A. E. Balfour Bruce will celebrate at the 8 o'clock communion, Rev. R. E. M. Yerburgh will take the 11 o'clock service and Rev. T. R. Lancaster will officiate in the evening. There will be a short organ recital by C. Jennings Burnett before the evening service, and during the service the anthem, "Praise the Lord, O Jerusalem," by Maunder, will be sung Miss Ada Fox taking the solo part The Sunday school and A.Y.P.A. Bible class will meet at 10 a.m.

GIVES FOURTH CHART STUDY

"The Unfolding of the Ages—Man Under Promise—Marvellous Foreshadowings of Christ" will be the subject at the Central Baptist Church to-morrow evening, when Rev. J. B. Rowell will give the fourth in the series of chart studies entitled, "Understanding the Bible By the Unfolding of the Ages."

Mr. Rowell's subject at the morning service will be "The Believer's Aspirations Unto Vital Experience," which will be the seventh in the series, "Christ in Christian Experience—Expositions in Philippians." The Lord's Supper will be observed.

ANGLICAN SERVICES

St. John's Church

8 o'clock—Holy Communion
11 o'clock—Morning Prayer
Preacher, Rev. R. E. M. Yerburgh
7.30 o'clock—Evensong
Preacher, Rev. T. R. Lancaster
Sunday School and A.Y.P.A. Bible Class at 10 o'clock
Rector
Rev. Canon F. A. P. Chadwick, M.A.

Christ Church Cathedral

Twenty-first Sunday After Trinity
Holy Communion—8, 8 and 12.15
Matins and Sermon—11 o'clock
Evensong and Sermon—7.30 o'clock
Subject, "Backsliding"
The Dean will preach at both services
After-meeting under the auspices of the Oxford Group Movement

St. Mary's Church

Elgin Road, Oak Bay No. 1 Car
Holy Communion—8 o'clock
Matins and Sermon—11 o'clock
Evensong and Sermon—7 o'clock
Sunday School—Senior, 9.45 a.m.
Junior, 11 a.m.
Thursday—Holy Communion 10.30 o'clock
Rector, Canon the Rev. A. E. deL. Nunns, M.A.

St. Barnabas' Church

Corner of Cook and Caledonia
Take Fernwood Car No. 8
Holy Communion—8 o'clock
Sung Eucharist—11 o'clock
Lantern Service—7.30 p.m.
With Pictures of the Life of Christ
Rector, Rev. N. E. Smith

Preaches at Two Rural Churches

Wilkinson Road Sunday school will meet at 10 o'clock under the superintendence of N. McGillivray. Public worship will follow at 11.15 o'clock, and Rev. William Allan will preach. The anthem, "Bless the Lord O My Soul" (Waghorne) will be rendered by the choir, and Miss Dorothy Hodgson will be the soloist.

Garden City Sunday School will meet at 2.15 o'clock. Evening service will be held at 7.30 o'clock, when the pastor will preach. The anthem: "Turn Thy Face from My Sins" (Sullivan) will be rendered by the choir.

LESSON-SERMON ON ATONEMENT

"Doctrine of Atonement" Forms Theme For Scientist Discussion

"Doctrine of Atonement" is the subject of the lesson-sermon which will be read in all Churches of Christ, Scientist.

The golden text is: "The Son of Man came not to be ministered unto but to minister, and to give His life a ransom for many" (Mark x 45.

Among the citations which comprise the lesson-sermon is the following from the Bible: "For the flesh lusteth against the Spirit, and the Spirit against the flesh: and these are contrary the one to the other: so that ye cannot do the things that ye would. But if ye be led of the Spirit, ye are not under the law" (Galatians v 17, 18).

The lesson-sermon also includes the following passage from the Christian Science textbook, "Science and Health with Key to the Scriptures", by Mary Baker Eddy: "If Truth is overcoming error in your daily walk and conversation, you can finally say, 'I have fought a good fight . . . I have kept the faith,' because you are a better man. This is having our part in the at-one-ment with Truth and Love" (p. 21).

SEEKS "CADDY" AND THE SPA

Ten Questions Listed By Dr. Davies For Answers To-morrow Evening

Dr. Clem Davies will conduct services at the Empire Theatre at 11 and 7.30 o'clock to-morrow. Sabbath school will be held one hour prior to the morning service, with N. Y. Cross in charge. The morning sermon theme will be "The Gathering of Nations Against Jerusalem."

The following questions will be answered in the evening: "Were Austrian Miners Justified in Attempting Suicide In Order to Secure Better Pay?" "Do You Believe in Birth Control?" "Where Are 'Caddy' and B.C.'s 'S.P.A.'?" "Are Social and Welfare Work Futile?" "How Many In Your Congregation Require Dental Service?" "Does Indigestion Aggravate the Mind?" "Is Victoria Really Musical?" "What's Going to Happen Next?" "If the Jews Are God's Chosen People, Where Do the Rest of Us Come In?" "What Will Happen When the Lord Comes?"

OFFICERS WILL LEAD MEETINGS

Adjutant and Mrs. Ede, commanding officers, will lead the meetings to-morrow at the Salvation Army Citadel, Broad Street, commencing as follows: Kneedrill 8 a.m.; Holiness meeting 11 a.m.; Sunday school 2 p.m.; praise meeting 3.15 and Salvation meeting 7.30 o'clock. The Citadel Band, under the leadership of Bandmaster Wm. Ratcliffe, will play at the Home for Aged Men from 2.30 o'clock. Week-night meetings will be held on Monday, Thursday and Saturday at 8 o'clock.

DR. A. S. IMRIE IN BAPTIST PULPIT

Dr. A. S. Imrie will speak in the Emmanuel Baptist Church, Fernwood and Gladstone, at both services to-morrow. His morning theme will be "Joining Ourselves Unto the Lord." In the evening his subject will be "A Man Shall Be As Our Hiding Place From the Wind." Bible school will meet at 9.45 o'clock.

Services for the week follow: Tuesday, 8 p.m., B.Y.P.A.; Wednesday, 8 p.m., prayer and praise; Saturday, 7.30 p.m., men's prayer circle.

ADDRESS TO BE INSPIRATIONAL

The Sunday afternoon public circle will be held in First Spiritual Church, S.O.E. Hall, Broad Street, at 3 o'clock. At 7.30 o'clock Rev. Flora Frampton will give an inspirational address. The soloist will be Mrs. J. S. Lord. There will be messages by clairvoyance at this service.

The Monday evening public message circle will be held in Room 5, S.O.E. Hall, at 7.45 o'clock. Rev. Frampton will conduct this message circle. The Thursday night "Open Door" circle will meet in Room 5 at 7.45 o'clock.

MESSAGES FROM MARKHAM WORKS

Services of worship will be held in St. Aidan's United Church to-morrow when Rev. H. J. Armitage will occupy the pulpit.

The themes will be, morning: "First Love and First Works; evening, "Vital Messages from Edwin Markham's 'The Man with the Hoe' and 'Conrad the Cobbler.'" The choir will render an anthem at each service. Sunday school meets at 9.45 a.m.

ADDRESS FOR YOUNG PEOPLE

James A. Gibson Will Speak at First United Church To-morrow

Sunday promises to be a day of special interest to the people of First United Church, when at 11 o'clock Rev. E. A. Henry, D.D., will preach on "The Solitary Life of the Soul," and the evening service will be under the direction of the young people and will be addressed by James Gibson, B.A., B. Litt (Oxon). He will speak on "Sentiment and Sanity in Europe."

An organ recital will be given on Wednesday evening by Gunther Ramin, organist in St. Thomas Church, Leipzig, assisted by Jacqueline Rosial, dramatic soprano. Under the direction of W. C. Fyfe, the following music will be rendered at each service:

Morning: Solo, "O Divine Redeemer," (Gounod), Mrs. W. H. Wilson; anthem, "Consider and Hear Me" (Pfleuger); solo, Miss Marion Mitchell.

Evening: Solo, "I Come to Thee" (Roma), Mrs. Wright; anthem, "Fear Not, O Israel" (Spicker); solos, Mrs. Marjorie Goodwin, Miss M. Freeman; Messrs. Maurice Thomas and F. J. Mitchell.

Organ voluntaries by A. Gurney: "Prelude in B Minor" (Bach); "Pastorale in G Minor" (Silas); "Prelude on a Hymn Tune" (Darke); "Moderato with Chorale" (Best).

NEW SPEAKERS TAKE PLATFORM

It is expected that the regular meeting of the Victoria and District British-Israel Association next Tuesday at 8 o'clock at the Foresters' Hall will prove of particular interest, since three comparatively new local speakers will present addresses upon certain phases of God's law in relation to the individual.

Owing to the growing demand for speakers to present British-Israel truth in this district, this association is inaugurating a speakers' training class for those desirous of undertaking that phase of their work. The first meeting is to be held next Monday at headquarters, when all interested are invited to attend.

FAIRFIELD TO MARK OPENING

To-morrow, the eighth anniversary of the opening of the Fairfield United Church building, will be a red letter day at Fairfield Church. In the morning, at 11 o'clock, the services will be conducted and the sermon preached by Rev. Dr. W. G. Wilson of First United Church. In the afternoon, at 2.45 o'clock, an open session of the Sunday school will be held, at which an address will be given by Rev. Dean Quainton of Christ Church Cathedral. In the evening, at 7.30 o'clock, Rev. G. A. Reynolds of First Baptist Church will be the guest preacher.

The special music at the morning service includes a solo, "I Will Arise" (Wooler), by A. W. Trevett, and two anthems, "The Lord Is Loving Unto Every Man" (Garrett), and "The Lord Is My Strength and My Song" (Monk), by the choir. In the evening Miss E. Howell will be the soloist and the choir will sing the anthems, "Fierce Was the Wild Billow" (Noble) and "And the Glory" (Handel's Messiah).

REV. A. DeB. OWEN WILL BE GUEST

In Knox Presbyterian Church, Stanley Avenue, to-morrow, Rev. J. S. Patterson will preach at 11 o'clock. His subject is, "The Symphony of Christian Character." E. C. Wilderspin, bass, will be the guest soloist and will sing "I Know of a Name" and "Only Believe" (Rader). The choir will sing the anthem, "Teach Me, O Lord" (Martin).

At 7.30 o'clock, Rev. A. deB. Owen of the Reformed Episcopal Church, will be the guest of the pulpit. Frank Ivings, tenor, will be the soloist, and the choir will sing, "I Will Lift Up Mine Eyes" (Whitfield), Mrs. Partington, Miss C. Scott and Mr. R. Scoble taking the duet and solo

CHURCH INTEREST IN LABOR IDEALS

Rev. W. R. Brown will be the preacher at Victoria West United Church to-morrow morning. He will have for his theme "The Church's Interest in the Ideals of Labor," and will quote from the most recent pronouncements of the four great branches of the Christian Church on the subject. The music will be supplied by the choir, under the leadership of William McDonald, with A. M. Wright at the organ. The Sunday school meets at 9.45 o'clock, with Gordon Mitchell in charge.

PLAN SPECIAL DAY OF PRAYER

At the Tabernacle of Christian and Missionary Alliance, Yates Street, below Government Street, Rev. Daniel Walker will preach at both services to-morrow. At the morning service at 11 o'clock his subject will be "the wonder-working power of faith as revealed in the Word of God and exemplified in the lives of God's people," and at the evening service at 7.30 o'clock, "What God has provided through Jesus Christ for the sinful sons of men." A special day of prayer will be held at the Tabernacle on Tuesday from 10 to 5 o'clock and from 8 to 9.30 o'clock.

"Steps in Faith" Lutheran Topic

At the 11 o'clock service to-morrow at Grace English Lutheran Church Rev. Theo. A. Jansen will speak on the subject, "Steps in Faith." The choir will sing "The Lord Is Merciful" (E. S. Lorenz). At 7 o'clock the young people will meet to discuss the topic, "Stewardship, Sharing Willingly." Elvin Gower, leader.

At the evening service at 7.45 o'clock the pastor will continue the service on Christian science. The subject for to-morrow will be "Spiritual Biology." There will be a choir anthem, "Love Divine (Ruth Dale), and a solo by Luther Jansen, "My God and Father While I Stray" (G W. Marston).

PLAN DAY FOR SUNDAY SCHOOL

Special Service at Oak Bay United To-morrow

To-morrow will be Sunday School Day at the Oak Bay United Church. Services will be dedicated to the advancement of genuine Christian training for children. Both Granite Street and Hampshire Road schools will attend in a body. In the morning Dr. G. B. Switzer, the pastor, will entitle his address, "Children Challenge the Church." Mrs. Charles Hudson will tell in her inimitable way the children's story. The order of service forwarded from the United Church headquarters at Toronto will be followed. The senior choir, under the direction of W. H. Ruffell, will assist in the service and the Sunday school orchestra will lead the singing.

At the evening service older pupils of the Sunday schools, assisted by a junior choir of eighty voices and the school orchestra, will present a vivid pageant entitled "Around the World." Appearing in the native costumes of many lands in which Sunday schools flourish, they will portray in colorful and telling way the world-wide ramifications of the Sunday school movement.

STRIKES NOTE OF EVANGELISM

Dean Quainton on "Backsliding" at Cathedral To-morrow

There will be celebrations of Holy Communion in Christ Church Cathedral to-morrow at 8, 8, and 12.15 o'clock. At the evening service an evangelistic note will be struck. The dean will preach on "Backsliding", and at 8.45 o'clock a series of witnesses to what they have found practically helpful in holding on and going forward will be given by Rev. George Reynolds, Mrs. Moore, J. H. Hinton and Herbert Clarke.

RALLY DAY AT FIRST BAPTIST

Rally Day will be observed in the First Baptist Church at the morning service. The Sunday school will meet at 11 o'clock instead of the usual hour. Three of the scholars will assist the minister, taking part in the worship. Rev. G. A. Reynolds will give an address on the "Call and Life of Samuel," suiting his message to the needs of the children.

At the evening worship Rev. Dr. E. A. Henry of Fairfield United Church will be the preacher, an exchange of pulpits having been arranged between the pastor and Dr. Henry.

OXFORD GROUP NOTES

On Tuesday evening at 8 o'clock at the home of Gilbert Fraser, 1520 Despard Avenue, all men will be welcomed at a fellowship meeting.

Open meeting for all women will be held in Suite 1, Richmond Court, Tuesday evening at 8 o'clock.

Bible study meeting at Y.W.C.A. on Wednesday afternoon at 2.30 o'clock, followed by a fellowship hour and witness meeting at 3.30 o'clock. All women are invited. The Bible study will be given by Miss Ravenhill and the witness meeting will be in the hands of team three.

A team under the leadership of Karl Spurgin will hold a meeting on Thursday evening in City Temple commencing at 8 o'clock.

Men's luncheon in Spencer's dining-room Wednesday at 12 noon.

The Upper Room, 617 Fort Street open from 10 to 5 o'clock—Alan Horsfield is in charge.

Meeting for business women or those residing in down-town area, Friday evening in the Upper Room.

A team of four visited Nanaimo and were augmented by two from Vancouver on Wednesday. A meeting for people in the fellowship was held in the home of Mrs. E. Corfield in the afternoon and an open meeting in the banquet room of the Malaspino Hotel in the evening.

To-morrow evening after evensong, at 8.45 o'clock, a team will witness in Christ Church Cathedral. Mrs. Renee Archibald, Mrs. Minnie G. Moore, J. H. Hinton and Herbert Clarke will speak.

COLWOOD AND LANGFORD

The services at St. John's, Colwood, on Sunday will be as follows: Sunday school at 10.30 o'clock; matins at 11 o'clock, Preacher, Rev. T. R. Lancaster, Christ Church Cathedral.

At St. Matthew's, Langford, there will be Sunday school at 10 o'clock and evensong at 7 o'clock. Preacher, Rev. R. E. N. Yerburgh, St. Mary's Oak Bay.

MISSIONARY HERE

Mr. McJennett, who has spent fourteen years in missionary work in Central Africa, is in the city, and will speak at Oaklands Gospel Hall on Sunday evening, at 7.30 o'clock.

TWO SPEAK AT ST. ANDREW'S

Rev. J. K. Unsworth and Rev. J. S. Patterson Take Services To-morrow

St. Andrew's Presbyterian Church will hear two guest preachers to-morrow owing to the indisposition of Rev. H. P. S. Luttrell, B.A., who, although improving, has been ordered complete rest by his medical adviser.

The preacher for the morning service will be the Rev. J. K. Unsworth, D.D., who has kindly consented to conduct the service. The soloist will be James J. Matheson, who will sing "Life's Highway," a composition of Wooler. The choir will sing Christopher Mark's anthem, "Like As the Heart Desireth the Waterbrooks."

In the evening the Rev. J. S. Patterson of Knox Presbyterian Church will preach and conduct the service. The soloist will be Miss Catherine Denison, who will sing "Spirit of God," by Neidlinger. The evening anthem will be "Sun of My Soul," by Turner.

CODE URGED FOR CHURCHES

Truths of Darwin, Einstein, Milliken, Jeans and Eddington Urged as Basis

A "code for the churches," under which all denominations would unite to end "cut-throat" religious competition, and build the "truths" of Darwin and other scientists into a new theology was recently proposed by the Rev. John Haynes Holmes of Community Church, New York.

"The NRA campaign is nothing in the world but a rather feeble and halting attempt to adopt as principles of statesman ship the social standards of religious and, in a larger sense, to apply to the conditions of our modern industrial society the Ten Commandments and the Golden Rule," he said.

"Of course, the churches must have a part in this great programme of reform. They must support the NRA. For what they see in it is a fulfilment of their prophecy that men cannot live, nor society endure in defiance of the law of love and the code of brotherhood.

"I would have the churches proclaim their independence of the state—their spiritual as well as legal separateness from the control of government.

"I would the churches resolve not to engage in cut-throat competition. This means giving up their denominationalism and establishing a united church.

"To-day we must sit at the feet of Newton and Darwin, of Einstein and Millikan, of Jeans and Eddington and learn the truths that can be built into the new theologies of the future.

"A fourth article must be the pledge of the churches to democracy—the acceptance of all sorts and conditions of man as equal members of one common fellowship of the spirit.

"A warless world—that must be the pledge of the churches. There can be no true religion in the world so long as poverty and wealth divide society into twin realms of hell and heaven.

"The churches must bind themselves to a war of extermination against prejudice. Now that classic theology has tumbled under the impact of modern knowledge, a new theology must be reared—reconciling the single man to life upon this planet."

THEOSOPHICAL SOCIETY

The usual weekly public meeting of the Victoria Independent Theosophical Society will be held at the Jones Building, Fort Street, Monday evening, at 8 o'clock. A lecture will be delivered on "Is Man Immortal?" and will be followed by open discussion. Visitors are cordially welcomed

CHRISTADELPHIANS

CHRISTADELPHIANS—ORANGE HALL, Courtney Street—11 a.m., Breaking of Bread. 7.30 p.m., "The Gospel Preached to Abraham."

CHRISTADELPHIANS — SHRINE TEMPLE, View Street—Public lecture, "Palestine As the Land of Promise—Its Modern Awakening and Prospective Glory," Sunday, 7.30 p.m. All welcome.

SPIRITUALIST

FIRST SPIRITUALIST CHURCH, S.O.E. Hall, Public Circle, 3 p.m. Miss Pearson. Inspirational address, 7.30 p.m., Rev Flora Frampton. Solo. Messages.

SPIRITUAL SCIENCE TEMPLE, Douglas St. Sunday, 3 p.m., open discussion; 7.30 p.m., usual service, messages, healing. Monday, 8 p.m., cabinet seance.

THEOSOPHICAL

VICTORIA INDEPENDENT THEOSOPHICAL Society, Jones Bldg., Fort St. Monday, 8 p.m., "Is Man Immortal?" All welcome.

VICTORIA THEOSOPHICAL CLUB — Public meeting, Metropolitan Bldg. (opposite Post Office), Tuesday, 8 p.m. Subject, "The Brotherhood of Humanity."

SOCIETY OF FRIENDS

QUAKER MEETING HOUSE, FERN ST., off Fort Street.—Meeting for worship, 11 a.m. Sunday school, 10 a.m.

GOSPEL HALLS

OAKLANDS GOSPEL HALL, Hillside car terminus—11 a.m. worship, 3 p.m. school. At 7.30 p.m., Mr. McJennett, missionary from Central Africa, will preach the gospel. Tuesday, Bible study, 8 p.m. Thursday, prayer meeting, 8 p.m. Women's gospel meeting, Thursday, 2.30 p.m.

REDFERN STREET HALL, 1602 Redfern Street, off Oak Bay Avenue—Sunday: Evening service, 7.30 o'clock; speaker, Mr. A. Cuff of China; subject, "So Great a Salvation." Monday, October 22, 8 p.m., Mr. Cuff will give a talk on China. All welcome.

3182 ALBINA ST.—SUNDAY, OCTOBER 21, 7.30—Greek test class, Dr. Daly, B.A., LIB.; 4.30, "Conflict of the Ages."

REV. W. R. BROWN AT JAMES BAY UNITED

Rev. W. R. Brown will deliver a special address at James Bay United Church to-morrow evening. The subject will be "The Attitude of the Christian Church To-day to Labor's Aspirations—With An Estimate of the Future of Communism and Fascism." Chris Wade and his orchestra, including Mrs. Wade, Gilbert Margison and Justin Gilbert, will contribute the music and there will be an anthem by the choir and a vocal solo by Miss Edna Dilworth entitled "How Lovely Are Thy Dwellings." The Sunday school meets at 11 o'clock in the morning.

SUPREME LAW TEMPLE TOPIC

Dr. W. J. Thompson Takes Both Services To-morrow

To-morrow morning Rev. W. J. Thompson, B.A., D.D., minister at the Victoria City Temple, will present to his congregation a message entitled, "The Supreme Law of Life." At the evening service his sermon will be "The Secrets of the Sea." Dr. Thompson will make these two addresses interesting, informative and inspiring.

The Temple choir will sing S. Smith's anthem, "Seek Ye the Lord" at the morning service and in the evening, "Rejoice in the Lord" by G. J. Elvey. Miss L. MacDonald, mezzo soprano, will be the evening soloist, singing "Jesus Remembers When the World Forgets," by Homer A. Rodeheaver, well-known popular hymns for congregational singing have been chosen.

The school of religious education will meet at 9.45 o'clock.

TACOMA MAN IS CENTRE SPEAKER

Roy J. Clarke Takes Both Services at Victoria Truth

Roy J. Clarke of Tacoma, Washington will speak at the Victoria Truth Centre at both services to-morrow. At the morning service Mr. Clarke will speak on "Behold the Man" and in the evening his subject will be "Sounding Brass and Tinkling Symbols."

Mr. Clarke has a message of special interest to men. He is a former Y.M.C.A. worker, having traveled around the world in the interests of that organization.

On Wednesday evening Mr. H. Bridge, who has recently returned from Unity Centre, Kansas City, will give a talk.

E. E. RICHARDS RETURNS HOME

E. E. Richards, who recently returned from Eastern Canada, will be the speaker at the British Israel meeting in the Campbell Building on Monday. Mr. Richards's subject will be "Falling Babylon and the Coming Kingdom of Christ." He will also tell of some of his experiences while in the east.

United Church of Canada

"That they all may be one"

METROPOLITAN UNITED CHURCH

Corner of Pandora and Quadra Streets
HARVEST FESTIVAL SERVICES
REV. E. F. CHURCH, Preacher of the Day
11 a.m.—"THE GRACE OF OUR LORD"
7.30 p.m.
"Grand Choral Service"
Sermon—"BREAD"

First United Church

Quadra Street and Balmoral Road
Minister: Rev. W. G. Wilson, M.A., D.D.
Assistant Minister: Rev. Gordon G. Boothroyd, B.A., B.D.
SUNDAY SERVICES
11 a.m.—REV. E. A. HENRY, D.D.
7.30 p.m.—MR. JAMES GIBSON, B.A., B.Litt. (Oxon)
SUNDAY SCHOOL
9.45 a.m.—Intermediates and Seniors
11 a.m.—Primaries and Juniors
Monday, 8 p.m.—Young People's Society

OAK BAY UNITED CHURCH

Granite Street at Mitchell Gerald Breen Switzer, S.T.M., Ph.D., Minister
11 a.m.—"CHILDREN CHALLENGE THE CHURCH"—The Pastor
Pupils of Both Church Schools in Attendance
7.30 p.m.—"AROUND THE WORLD"—A Stirring Pageant
Junior Choir of 80 Voices and Orchestra Assisting

VICTORIA CITY TEMPLE

842 NORTH PARK STREET
Rev. W. J. Thompson, B.A., D.D., Minister
11 a.m.—"THE SUPREME LAW OF LIFE"
7.30 p.m.—"THE SECRETS OF THE SEA"

VICTORIA AND DISTRICT British-Israel Association

B.I.W.A. CANADA INC.
Foresters' Hall, Tuesday, October 23, at 8 p.m.
"GOD'S LAW AND THE INDIVIDUAL"
Introducing some new speakers on the British-Israel platform, who will discuss this subject of personal interest.
Headquarters—645 Pandora Street Free Members' Library
Radio Address over CJOR, Sunday, at 5.15 p.m.

BRITISH-ISRAEL

Middleton Guild, Campbell Building, Douglas St.
MR. E. E. RICHARDS Will Speak on
"FALLING BABYLON AND THE COMING KINGDOM OF CHRIST"
Monday, October 22, 8 p.m. Library, 640 Fort Street

HEAR!
C. M. WARD
—In a Great Sermon—
"Kidnapped"
AT THE
Pentecostal Assembly
1318 BROAD STREET
SUNDAY, 7.30 p.m.
Music for the Occasion

Emmanuel Baptist Church

Gladstone Ave., at Fernwood
Services 11 a.m. and 7.30 p.m.
Sunday School, 9.45 a.m.
Pastor—REV. DR. A. S. IMRIE

First Baptist

Quadra at Mason St.
Morning Service, 11 o'clock
Evening Service, 7.30 o'clock
Minister—REV. G. A. REYNOLDS
Organist and Choir Leader, Oliver R. Stout

Fairfield United Church

Corner Fairfield Road and Moss Street
REV. E. A. HENRY, D.D., Minister
11 a.m.—Sermon by Dr. W. G. Wilson
2.45 p.m.—Sunday School Address by Dean Quainton
7.30 p.m.—Sermon by Rev. G. A. Reynolds

First Church of Christ Scientist

Chambers Street and Pandora Avenue
This Church Is a Branch of The Mother Church,
The First Church of Christ, Scientist, in Boston, Massachusetts
Sunday Services, 11 a.m. and 7.30 p.m.
Subject:
"Doctrine of Atonement"
Sunday School, 9.45 and 11 a.m.
Testimonial Meeting, Wednesday at 8 p.m.
Reading-room and Lending Library, 512 Sayward Building
Are Are Welcome

Victoria Truth Centre

1304½ FORT STREET
MR. ROY J. CLARKE, Speaker
MRS. C. C. WARN, Musical Director
11 A.M.
"BEHOLD THE MAN"
Solo by Miss Maude Hartree
"The Lord Is Mindful of His Own" ..... "Elijah"
11 a.m.—Sunday School
7.30 P.M.
"SOUNDING BRASS AND TINKLING CYMBALS"
Victoria Truth Centre Quartette
1. "No Shadows Yonder" .... Gaul
2. "Sweet Sabbath Eve" ... Barnby
WEDNESDAY, 8 P.M.
A Message by Mr. H. Bridge
All Are Welcome

Presbyterian Church in Canada

"Forsake Not the Assembling of Yourselves Together as the Manner of Some Is"

St. Andrew's

Minister—Rev. H. P. S. Luttrell, B.A.
Organist and Choirmaster Jesse A. Longfield
Sunday School—9.45 o'Clock
Morning Service—11 o'Clock
REV. J. K. UNSWORTH, D.D.
Will Preach
Solo—"Life's Highway" .... Wooler
James J. Matheson
Anthem—"Like As the Hart" Marks
Evening Service—7.30 o'Clock
REV. J. S. PATTERSON
Will Preach
Solo—"Spirit of God" .. Neidlinger
Miss Catherine Denison
Anthem—"Sun of My Soul" Turner

Knox Presbyterian Church

Corner Stanley and Gladstone
Minister—REV. J. S. PATTERSON
Sunday School—9.45 a.m.
Morning Worship—11 o'clock
Evening Worship—7.30 o'clock
Organist and Choirmaster Mr. Lawton Partington
VISITORS WELCOME

ST. PAUL'S Presbyterian Church

Corner Henry and Mary Streets
Minister—REV. JAMES HYDE
Sunday School—9.45 a.m.
Public Worship—11 a.m. and 7.30 p.m.

Central Baptist

"We Preach Christ Crucified, Crowned and Coming"—Pastor, J. B. Rowell
11a.m. — "Spiritual Aspirations Unto Vital Experience"
7.30 p.m.—"The Unfolding of the Ages —Man Under Promise"
Know Your Bible Hearty Singing
Welcome

Dr. CLEM DAVIES: Empire Theatre Govt. St.

NIGHT—
Timely Questions
See Press Story for Details
KINDLY BE ON TIME
OWING TO CAPACITY CONGREGATIONS
Reserved Seats for Elderly and Infirm Till 7.20 p.m.
11 a.m. "Gathering of the Nations Against Jerusalem"

CLAM HARVEST IS UNDER WAY

Work For 300 as Saanich Cannery Starts Operations For Season

Sidney, V.I., Oct. 20.—The Saanich Canning Co., Limited, Sidney, to-day commenced the harvest of their annual pack of clams. With a favorable tide, the digging of clams got underway at many points tributary to the local canning plant. Next week the cannery will start operations to process the harvest of the diggers, giving employment to many in Sidney and surrounding district. Between 250 and 300 persons will be engaged altogether, counting the diggers and those employed at the cannery, to start off with, and when the peak is reached this number will almost run up to 600 persons.

This annual harvest of clams puts many dollars in circulation not only in Sidney and district, but throughout the Gulf Islands and up the coast far beyond Nanaimo.

The management of the cannery says prices paid the diggers will be same as last year, that is $2 per box measure at the cannery. Many now unemployed will welcome the news, as the harvest of clams means a great deal to them. Many Indians bring clams to the local plant and at times during the winter it is a common sight to see fifty or sixty boats loaded with clams, coming in to unload at the foot of Beacon Avenue.

Military Activities

FIFTH (B.C. COAST BRIGADE, C.A.

Duties for week ending October 28: Orderly officer, Lieut. W. G. Scott; orderly sergt., L-sgt. G. H. Barker.

Christmas turkey shoot. Preliminaries are held every Tuesday and Friday, commencing at 8 p.m.

The monthly meeting of the officers' mess will be held in the officers' mess on Friday, October 26, at 8.30 p.m. Dress: mufti.

NO. 11 MAINTENANCE CO., C.A.S.C.

The company will parade Tuesday, October 23, at the Armories at 8 p.m. sharp for lecture and tactical scheme (sand table) on the work and duties of the maintenance, supply, ammunition and baggage companies.

FIRST BATTALION (16th C.E.F.) THE CANADIAN SCOTTISH REGT.

Duties for week ending October 27: Orderly officer, Second Lieut. F. J. Mosedale; next for duty, Second Lieut. S. J. McDonald; orderly sergeant, Acting Sergt. H. L. Alexander; next for duty, Acting Sergt. D. Lewis; orderly corporal, L-Cpl. J. G. McCandless; next for duty, Cpl. T. F. Beckwith.

The battalion will parade at 8 p.m. Monday, October 22. Dress, drill order.

A battalion smoking concert will be held in the band room on Monday, October 22, at 8.15 p.m. Members and their friends are invited to attend. Refreshments will be served.

Attestations—Pte. F. Kyle, H.Q. (S.B.); Pte. I. Peets, "D" (M.G.).

Appointments—The following extract from district orders is published for information. First Btn. Canadian Scottish Regiment: To be major, Capt. Stuart Robertson.

The officer commanding approves the following promotions: To be acting sergeant, Cpl. P. M. Inglis "D" (M.G.).

The undermentioned are transferred to the Sixth Reserve Btn Canadian Scottish Regiment: Major V. G. F. Barton and Capt. W. F. A. Pollard.

Leave of absence has been granted to the undermentioned officer: Lieut. H. M. Horsey.

Discharges: Pte. H. E. Goodenough, H.Q. (Sigs.); Sergt. S. W. Henderson, "D" (M.G.); Bdsmn. R. Winterburn, H.Q. (barss band); L.-Cpl. B. Walton "D" (M.G.).

11th FORTRESS SIGNAL COMPANY C.C.S.

Orders by Capt. B. Gwynne, officer commanding.

The company will parade at the Armories at 8 p.m. on Tuesday and Friday, October 23 and October 26. Dress, mufti.

The following having been duly attested, is taken on the strength of the company: Signalman P. S. Booth.

Five vacancies exist for recruits of a suitable type who are prepared to devote their time and attention to an intensive study of line and wireless telegraphy. High school matriculation is important. Applicants should present themselves on Tuesdays and Fridays at the Armories, at 8 p.m.

A course in line telegraphy will commence on Tuesday, November 13.

11th DIVISIONAL BAGGAGE COMPANY, C.A.S.C.

The company will parade on Tuesday, October 23, at the Armories, Bay Street, at 8 p.m., for lecture on work and duties of the maintenance company by Lieut. Clark and work and duties of the supply, ammunition and baggage company by Lieut. Housley. Dress, drill order.

The undermentioned are struck from the strength of the company: Dr. John Wilkinson, Dr. G. McGeorge, Dr. G. W. Allison, Dr. G. P. Sinnott, Dr. J. W. Piett.

The undermentioned, having been duly attested, is taken on the strength of the company, Dr. Leonard Emms.

"A" COMPANY, 11TH MACHINE GUN BATTALION

Orderly officer for week ending October 27, Second-Lieut. A. B. Gray; next for duty, Lieut. H. T. Scott. Orderly sergeant for week ending October 27, Cpl. J. W. Akins; next for duty, Sergt. D. J. O. Richards.

Parade at 8 p.m., Tuesday. Dress, drill order.

NO. 12 FIELD AMBULANCE, C.A.M.C.

Parade at the Armories, Bay Street, Tuesday at 8 p.m. Dress, drill order.

8 p.m.—Lecture on first aid by Lieut. C. A. Watson.

8.15 p.m.—Drill under the direction of Sergt. McVey, P.P.C.L.I., and in charge of Capt. A. E. Nash.

The following men having been duly attested are taken on strength: Pte. W. H. Wilson, Pte. D. W. Kirby, Pte. W. P. Edwards, Pte. C. S. Crosby, Pte. R. E. Godtel, Pte. J. Williams.

17TH FORTRESS COMPANY CORPS OF CANADIAN ENGINEERS

The 17th Fortress Company C. of C.E. will parade at company headquarters on Tuesday at 8 p.m.

8 to 8.30 p.m.—Drill (company).

8.30 to 9.15 p.m.—Demonstration, working of automatic lamps.

9.15 to 10 p.m.—Application of principles.

To be orderly sergeant for ensuing week—Staff-Sergeant J. Carter, C. of C.E.

HIGH SCHOOL NOTES

The student body was entertained this week by a very interesting lecture on "The Tea Industry of Ceylon," given by Mrs. T. G. S. Chambers. The speaker illustrated her talk with slides which showed the class of people inhabiting the island and the various steps in the production of tea.

Mrs. Chambers remarked on the history of tea, how at first it was used as a medicine, and now as an international drink. The island of Ceylon is the second ranking country in the production of tea to-day, and is famous for the excellence of its product, she stated.

Student Association tickets are selling well as a result of a drive for membership by the student council.

Coach Mona Miller has posted the personnel of the first hockey team as follows: L. Harris, K. Gahan, H. Smith, I. Evans, A. Brewis, P. Rhodes, E. Draper, C. Cannron and V. Hall. There are still two girls to be decided upon for places in the forward line for left wing, L. Bell or F. Malcom, and for right wing, P. White or V. Waterworth. The team may be changed slightly in the event of better players being assigned to it or any of those mentioned not turning out regularly for practices being put off.

Inter-divisional hockey started this week. The first game on the schedule was between divisions 28 and 30, played last Wednesday. Divisions 31 and 15 play on Monday, October 22, while divisions 32 and 11 get byes. The finals in this series will be played on October 26.

The first meeting of the Stamp Club was held on Monday for the purpose of electing officers and organizing for future activity. A dozen collectors were present and elected George White as their president and Clive Thomas as secretary.

Sixty boys have been turning out for rugby practices lately. Team captains, previously chosen, have selected players to compete in the four-team league. In some cases there are more players than will compose a team, but this is due to the great number desiring to play. The Greens, Golds, Blues and Reds are the names of the four fifteens. The Greens are captained by J. Ferguson, whose team is as follows: Bishop, Bridge, D. Stewart, Garrison, D. Haddon, McGary, K. Cole, H. Fatt, C. Lanigan, J. Stuart, B. Drummond-Hay, Russell, Dobbin, Thomas, Varney and F. Jackson. The Golds are captained by R. Shepphard; his team follows: Ishida, Yoneda, Mabee, Naysmith, Wallis, Parrott, Bray, Gower, Hughes, B. Noel, Irving, Elliott, Whittle, Draper, Edmonds, B. Fields and R. Rose. A. Kirkbride skippers the Blues, who are represented by Miles, Cosler, Butt, Morgan, Brand, Mair, Calvin, D. Bonne, McAdams, B. Gonnanson, Kirk, Clarke, Mylres, July, Rowe, Willard and Sneddon. Andrews captains the following team, known as the Reds: B. MacMurchie, Speed, Morton, Leason, H. Gonnason, F. Doheny, J. Lannigan, J. Campbell, N. Brawn, J. Cash, Moon, Purdy, Decks, Christian, McGillivary, Wilkinson, P. Ebbs-Canavan, Cockburn and H. Butt. In the first games of this series, the Golds defeated the Greens 6 to 0, and the Blues suffered a 7 to 3 defeat at the hands of the Reds.

It is expected that the Howard Russell Cup series between the Victoria High School and Oak Bay High School will be played before Christmas this year, instead of during the New Year as previously. The team will be selected in the near future from those playing in the school league. All players are reminded that there is a weight limit of 150 pounds for this series. A senior team will be chosen later to play against Victoria College for possession of the Kiwanis Cup.

On Monday, October 22, the Golds will have a practice game against Oak Bay High School.

The regular meeting of the Beta Delta was held on Thursday. Those present listened to a most interesting debate: "Resolved that dictator-ships are a menace to the peace of the world." R. Marshall and R. Rose upheld the affirmative—Miller and Eaton presented the opposition. The affirmative won and over forty were present at the meeting, a full attendance. Plans for the coming mock parliament are almost complete.

There will be a basketball practice on Tuesday to select a senior team to play against the Normal School on Thursday, October 25. The squad will be selected from the following: McGregor, Sheppherd, MacMurchie, Taylor, Wallis, McAdams, Kirkbride, Stark, Edge, Berry, Sneddon, Chan, Noakes Ishida, Haddon, W. Smith, A Jackson and MacDonald.

This week's meeting of the Portia Society was given over to dramatics. Nova Bolton gave an interesting speech on J. M. Barrie during the first part of the meeting, and afterwards there was a rehearsal of a play in which the following took part: Evelyn Wright, Ida Stansfield, Lavonne Purves, Donalda Proby, Norma Lovick, Anne White, Betty McAdie, Peggy Mulliner, Luella Ketcheson, Ruby May Brown, Pat Webber, Eva McCall, Evelyn Curtis and Lorna Barker. The next two meetings are to be cancelled on account of the coming mid-term examinations. Grade ten students will handle the meeting on November 7.

Two games of the soccer series were played this week, making a total of five games played to date. On Wednesday Portsmouth defeated Manchester 1 to 0, and on Friday Leicester was beaten by Cardiff 1 to 0.

The first girls' basketball team has been selected by Coach Mona Miller. D. Beeve, N. Purdy and V. Graham will play forward, while V Edwards, H. Smith and V. Sinclair will form the defense line. There are still two to be chosen for the forward line, but these have not been decided upon yet. B. Crosby will be the only substitute.

Classes were temporarily interrupted this week when the fire bell rang. Some thirteen hundred high school students swarmed from the building and marched across the campus. It was fire drill. Their exit was quickly made, but very orderly, taking only two minutes and thirty-seven seconds.

The girls' choir sang in assembly on Friday morning and the selections were greatly appreciated and received much applause.

NAME CONTEST CLOSES SOON

Many Entries Received By Revellers' Club For "Have You a Name?" Competition

Replies to the Revellers' "Have You a Name" competition have been received from many points outside Victoria. This young men's service club with its objects of fellowship, sportsmanship and service to the community has been conducting this competition since last Saturday, offering a prize of $25 for the best suggestion to replace the present name.

The following are the regulations: (1) Contest open for one week with entries postmarked not later than Sunday midnight, October 21. (2) Address entries to "Revellers' Name Competition," c/o The Victoria Daily Times or The Daily Colonist. (3) Any number of names may be submitted, each to be printed in capitals on a blank sheet of paper. (4) The club reserves the right to use any or all the names submitted. (5) In the event of duplication of the winning name the prize will be divided equally. (6) Members and their immediate families non-eligible.

ARGUE CHANGE IN CALENDAR

Queen of Peace Men's Club Hears Debate of Current Interest

The meeting of the Queen of Peace Men's Club of Esquimalt, held this week, took the form of a debate on the motion: "That a Reform of the Calendar Is Desirable."

The debate was the sequel to an interesting lecture given recently before the club by Rev. Jacob Wilhelm of Regina, who has devoted a good deal of time to the study of the subject. Father Wilhelm outlined six plans for the revision of the calendar in which his object was to reconcile both the needs of the commercial world and the tradition of the Church.

A feature of the proposal was his suggestion that Good Friday and Easter should be fixed on what he stated was their historic dates, April 7 and 9. Around these dates he built up a reconstruction of the ecclesiastical calendar adapted to a simplified civil calendar.

The affirmative in the debate was sustained by Lt.-Commander Gauvreau and P. Harris, and the opposition consisted of J. W. L. Howell and E. E. McWade. The decision was left open.

In proposing the motion, Lt.-Commander Gauvreau gave a resume of the history of the calendar as now constituted. Pointing out that the natural calendar is based on the relative movements of the sun, the moon and the earth, he said that the natural divisions of time were the day, the month and the year; the division of the day into hours, minutes and seconds, and the seven-day week rested on a basis other than astronomical.

In opposition, J. N. L. Howell maintained that there was no real demand for a change in the calendar. Calendar reform had always been unpopular; the Julian reform was unpopular and the Gregorian reform was unpopular. Actually the majority of the world's population is using the Gregorian calendar. It had recently been adopted by Soviet Russia, by China and Poland. It was dangerous to tamper with an institution so deeply rooted in the history of the race as was the calendar.

REBUTTAL

In rebuttal, P. Harris affirmed that the acceptance of the principle of calendar reform by the League of Nations and the formation of societies in every country to further its adoption proved that there existed a very real demand for it. Anything to the advantage of international commerce was desirable as furthering international brotherhood. Pope Pius XI has expressed himself ready to discuss the matter if there were any widespread demand.

E. E. McWade protested that the particular plan offered by Father Wilhelm was open to serious objection. He claimed that it was impossible to break the tradition on which the Christian calendar had developed. Father Wilhelm's calendar did not meet commercial needs since its months and quarters were uneven; it was in conflict with Christian tradition since it upset the sequence of seven-day weeks. He thought that since many great firms like the General Electric had already adopted their own calendars for accounting purposes, without disturbing universal custom, there was nothing to prevent the whole business world doing this.

Father Wood and James Comerford also took part in the discussion. The president, Capt. J. Molloy, congratulated the thought and study given to the matter by those taking part in the debate.

The club moved a vote of sympathy to Major J. A. P. Crompton on his recent sad bereavement and voted to send a contribution to the Welfare Drive.

Committee Chosen To Pick Scholar

The Rhodes Scholarship Trust Selection Committee for 1934 for British Columbia has been chosen and consists of the following:

Chairman, Mayne D. Hamilton, superintendent of Pacific Coast branches, Canadian Bank of Commerce, Vancouver; deputy chairman, Chief Justice Aulay Morrison; Judge Howay, New Westminster; Prof. Harry T. Logan, University of British Columbia; Prof. T. Larsen, University of British Columbia; Rev. Willard Brewing, D.D., of St. Andrew's Wesley Church, Vancouver; B. C. Nicholas, editor The Victoria Times, Victoria, and secretary, Sherwood Lett, Vancouver.

Applications must be made before October 31.

The annual selection of the new Rhodes Scholar for British Columbia will be made at the meeting of the selection committee which will be held in Vancouver on December 1.

KNOW VICTORIA?

Victoria is served by the Canadian Pacific Railway, operating the Esquimalt and Nanaimo Railway, and by the Canadian National Railway.

9c to 99c DAY

Monday at "The Bay" will be a regular treasure house of values! You'll find bargains on every floor—conveniently arranged for your choosing.

9c

On the Main Floor

- Glass Towelling, cotton checked. 22-inch. Yard ... 9c
- Hudsonia Wax Paper, 60 sheets. Heavy quality ... 9c
- Baking Cups, 100 in box. Assorted colors. Box ... 9c
- Boilproof Elastic, rayon covered ... 3 yds. 9c
- Safety Pins, 12 on card. Assorted sizes. Guarded coil ... 9c
- Writing Pads, note size. 50 sheets of good quality Stationery ... 9c
- Card Mending Wool, in a wide variety of shades ... 2 cards 9c
- Vaseline; small size. Yellow. Special ... 9c
- Toilet Soaps, in assorted perfumes ... 2 for 9c
- Face Cloths. Special ... 9c
- Tooth Brushes, specially priced at ... 9c
- English Bath Soap. Special, per cake ... 9c
- Shaving Soap, Colgate's Cup Shaving Soap ... 3 for 9c
- Boys' Ties, bows or to tie. Bright patterns ... 9c
- Cigarette Makers, for tubes. Selling Monday at ... 9c

On the Third Floor

- Pyrex Custard Cups, 4-oz. size. Each ... 9c
- Mickey Mouse Mugs, each ... 9c
- Lemon Reamers, in a variety of sizes and shapes ... 9c
- Cups and Saucers; 3 gold lines ... 2 for 9c
- Beer Mugs, decorated. Each ... 9c
- Scrub Brushes, with good strong bristles ... 9c
- Pot Cleaners—chore ball ... 2 for 9c

19c

On the Main Floor

- Madeira Napkins, hand embroidered. Of the better kind. Each ... 19c
- Flannelettes, white and striped. 30-inch. Yard ... 19c
- Linen Tea Towels, in bordered and check effects. Size 22x32 inches. Each ... 19c
- Black Mop Dusters, with wooden handle ... 19c
- Automatic Bridge Pencils, including refills. A real special at ... 19c
- Shaving Cream, at ... 19c
- Minty's Tooth Paste, special ... 19c
- Castor Oil, 4-oz size. Selling for ... 19c
- A.B.S. & C. Tablets, 100s. Special ... 19c
- Enolin Tooth Soap, Per cake ... 19c
- Men's Cotton Socks; all sizes in good shades—fancy. Pair ... 19c
- Boys' Braces, Nuway Spring. Size 32 ... 19c
- Boys' Belts, in black and brown leather ... 19c
- Tobacco Pouches, special at ... 19c
- Men's Work Gloves, Cotton ... 2 prs. 19c
- Men's Ties, a bargain for ... 19c
- Men's Shoe Laces, black or brown. 27 and 40-inch ... 3 prs. 19c
- Women's Shoe Laces, black or brown. 24-inch, at ... 3 prs. 19c

On the Third Floor

- Cretonnes—31 and 36-inch widths. Good choice of patterns and colorings. Yard ... 19c
- 36-inch Scotch Madras, neat patterns on an ecru ground. Yard ... 19c
- Cookie Jars. They're attractive and have wicker handles ... 19c
- Teapots, 4-cup size. Special ... 19c
- Perfect Wallpaper Cleaner, collars ... 19c
- Rolling Pins—wooden. Regular 39c! Special ... 19c
- Cedar Furniture Polish. Regular 30c! Special ... 19c

29c

On the Main Floor

- Natural Pongee Silk, clear and natural color. Fine texture. Yard ... 29c
- Horrockses' Pillow Cases, hemstitched. 42-inch. Each ... 29c
- Turkish Bath Towels, white with colored borders. Size 23x43 inches. Each ... 29c
- Turkish Roller Towelling, in soft pastel colors. 16-inch. Yard ... 29c
- Lunch Cloths — Japanese Crepe. Size 36x36 inches. Each ... 29c
- Unbleached Sheeting, 72-inch. Per yard ... 29c
- Children's Hose Supports, all sizes. Black. Regular 35c! Special ... 29c
- Stationery Compendiums, linen and velum paper and envelopes ... 29c
- Tooth Brushes, at ... 2 for 29c
- Citrate of Magnesia, selling at ... 29c
- Italian Balm, special ... 29c
- Cigarette Lighters, marked for Monday's selling at ... 29c
- Men's Athletic Shirts, sizes 34 and 44 only! White cotton ... 29c
- Boys' Whoopee Caps—navy colored. Each ... 29c

On the Third Floor

- Figured Marquisette, 36 inches wide. Colors that will match any scheme. Yard ... 29c
- Sugar and Creams, family size. Attractive designs. ... 29c
- Liquid Wax, Prince of Wales make. 1-pt. size ... 29c

39c

On the Main Floor

- Suede Taffeta Silks, in shades of mauve, peach, sky, pale green and navy. 36-in., yd. 39c
- Men's Tie Holders, slip-on style. Regular 50c! Each, 39c
- Shoe Polish, Meltonian English make. Brown and black ... 3 tins 39c
- Chair Pad Sets, cretonne covered ... 39c
- Picture Frames, small size. Easel type ... 39c
- Squibb's Milk of Magnesia, special ... 39c
- Pepsodent Tooth Paste, special ... 39c
- Loose Powder Compacts, they're attractive and only ... 39c
- Men's Handkerchiefs, full size. Colored borders ... 4 for 39c

On the Second Floor

- Fleece Cotton Undies, women's sizes. Vests with strap or short sleeves; knickers and panties. Pink, peach and white ... 39c

On the Third Floor

- 46-inch Cretonnes in many attractive patterns. Reversible! Yard ... 39c
- English Teapots, 6-cup size. Band design ... 39c
- Blue Windmill Jugs, of a good size. Each ... 39c

49c

On the Main Floor

- Linen Pillow Cases, hemstitched. 42-inch, each ... 49c
- Men's Braces, values to 75c! Special at ... 49c
- Men's Socks, fancy wool ... 49c
- Men's Wool Scarfs in plain pastel shades or fancy checks ... 49c
- Cigarette Lighters, at ... 49c
- Colgate's Tooth Paste, special at ... 49c
- Chase's Nerve Food, at ... 49c

On the Second Floor

- Silk Blouses—36 only! Wash crepe in white and eggshell. Short sleeves. Sizes 14 to 18 ... 49c
- Harvey Rayon Undies, cuffed panties, bloomers and vests with built-up straps. Tea rose, pink and white ... 49c

On the Third Floor

- Felt Floor Covering, 6 feet wide. Bright patterns. Square yard ... 49c
- Standfast Kalsomine. A good range of colors to choose from. Packet ... 49c
- New Belgian Tumblers. Choice of two shapes ... 6 for 49c

59c

On the Main Floor

- Printed Flat Silk Crepes, limited yardage! 38 inches. Per yard ... 59c
- Wool Fabrics, including Printed Wool Delaines, Homespuns, Fleck Tweeds, Knop Tweeds. Mostly 36-inch. Yard ... 59c
- Linen Roller Towels—ready to hang up. Made for hard wear. Each ... 59c
- Leather Cigarette Cases, selling at ... 59c
- Tobacco, Edinburgh Fine or Coarse Cut. Per ½-lb. package ... 59c
- Whalebone Hair Brushes, at ... 59c
- Rubberized Tea Aprons, chintz covered in attractive designs ... 59c
- Boxed Stationery, English linen-finished Stationery in a fancy box. Box ... 59c
- Service-weight Silk Hose, first quality. Full fashioned, reinforced. All sizes in 10 shades ... 59c

On the Second Floor

- Home Frocks—60 only! Regular 79c to $1! Sleeveless and short-sleeve styles. Tub-fast prints. Sizes from 42 to 52 ... 59c

On the Third Floor

- Reversible Chenille Rugs, size 2.0x4.0. Oriental designs and colorings. Each ... 59c
- Wire Grass Rugs, good quality. Size 3.0x6.0. Stenciled designs in blue, brown and green ... 59c
- Bicycle Tubes, size 28x1½ inches. Special ... 59c
- Zinc Washboards, at ... 59c

69c

On the Main Floor

- Boys' Blouses, striped and fancy broadcloth. Sizes 6 to 13 years ... 69c
- Cigarette Lighters, at ... 69c
- Kruschen Salts, special at ... 69c
- Sanhasal Mineral Salts, at ... 69c

On the Second Floor

- Wool Undies — panties, vests and bloomers. Clearance of broken lines. Ribbed and flat-knit wool ... 69c
- Women's Rubbers, Toe and Storm Rubbers. Black only. All sizes; all heels ... 69c

On the Third Floor

- Cocoa Door Mats, size 14x24 inches. Just the thing to protect your floors in wet weather, 69c
- 36-inch Terry Cloth, in a good heavy weight. Reversible. Yard ... 69c
- Celery Trays, attractive, in glass. Each ... 69c
- English Bowls, sets of 3. Handy household size. Set, 69c

79c

On the Main Floor

- Linen Crash Table Cloths with colored borders. Size 52x52 inches. Each ... 79c
- Men's Heavy Coat Sweaters, ideal for work. Shawl collars ... 79c
- Boys' Combinations, all sizes from 26 to 34. Regular 95c! Special ... 79c
- Men's Silk Ties, regular value $1! Special ... 79c
- Men's Work Shirts, drill and blue chambray. All sizes. Regular $1! ... 79c
- Women's Triangle Scarfs, large size. Printed designs in black and white and colors ... 79c

On the Second Floor

- Wool Pullovers, fancy novelty weaves. Bright combination and plain colors. Short and long sleeves. New styles and colors. Sizes 34 to 38 ... 79c
- Flannelette Gowns—60 only! Regular $1! Embroidered yokes and short sleeves or V-neck and long sleeves ... 79c

On the Third Floor

- Food Choppers, good size, extra cutting knives ... 79c
- Hudson's Bay Car Oil, high grade. Gallon ... 79c
- Goblet and Wine Glasses, special clearance at ... 6 for 79c

89c

On the Main Floor

- Men's Felt Slippers, plaid. Leather soles ... 89c
- Men's Work Gloves, horsehide ... 89c
- Boys' Sweaters, pullover style. Sleeveless. Regular $1! Special ... 89c
- Boys' Naval Caps, at ... 89c
- Men's Shirts. Plain shades. Collar attached and separate collars ... 89c
- Campana's Italian Balm, special at ... 89c
- Zip Cream Depilatory, at ... 89c
- Italian Leather Book Covers, silk lined and hand-laced edges. With book mark ... 89c
- Genuine Crepe Hose, from top to toe. Good colors ... 89c

On the Second Floor

- Suede Taffeta Slips, with built-up or adjustable straps. All sizes in several shades. Lace trimmed ... 89c

On the Third Floor

- Hair Brooms, exceptionally well made ... 89c

99c

On the Main Floor

- Men's Caps, fancy tweeds ... 99c
- Men's Rubbers, good quality. Storm, plain and Klingtite styles. All sizes 6 to 11 ... 99c
- White Flannelette Sheets, unhemmed. Size 78x90 inches. Each ... 99c

On the Mezzanine Floor

- Face Massage, at our Beauty Salon, for ... 99c
  Notex sold and applied.

On the Second Floor

- Foundation Garments, including Front-clasp and Side-hooking Girdles, Elastic Girdles, Back-lace Corsets, etc. Fancy batistes ... 99c
- Women's House Slippers, black leather one-strap style. Cuban heels. All sizes from 4 to 8 ... 99c

On the Third Floor

- Galvanized Wash Tubs, square ... 99c
- Glass Water Sets, consisting of jug and 6 tumblers. Set ... 99c

GIFT APPLES

For Your Friends in the Old Country

Remember your friends across the sea. Send them a box of these Special Pack, Extra Fancy Quality Apples. Delivery in first-class condition guaranteed.

MacIntosh Red, Spitzenberg, Yellow Newton, Rome Beauty, Winesap, Jonathan and Delicious delivered to any address in England, Scotland, Wales and Northern Ireland, per box ... $4

HBC GROCETERIA

Special Values for 9c Day

- TEA—H B C Special Household Blend, regular 50c. Extra Special, per lb. ... 39c (Limit 2 lbs.)
- COFFEE—H B C Pure, freshly ground, regular 25c. Extra Special, per lb. ... 19c
- Roman Meal, large packet ... 29c
- Big 5 Cleanser ... 2 tins 9c
- P. & G. Soap ... 2 cakes 19c
- Snowcap Pilchards, ½s ... 3 tins 19c
- Sweet Corn, Aylmer Brand, per tin ... 9c
- Peas, Choice Quality, Royal City or Aylmer, size 5, per tin ... 9c
- Flour, Seal of Quality, 7s, per sack ... 19c
- Ingersoll Malted Cheese, 5-oz pkts. 2 for 19c

Hudson's Bay Company.

INCORPORATED 2ND MAY 1670.

The Clue of The Forgotten Murder

By CARLETON KENDRAKE

Copyright, 1934, NEA Service Inc.

"After all, Racine," he said, "that is a matter for Mrs. Cathay to determine. If she has been able to see Carl Racine of the Racine Detective Bureau she doubtless will be able to see me."

"Perhaps," Racine said.

* * *

There was a moment of silence.

"I wonder if you can tell me just what angle of this case you're working on?" Racine asked.

"How many angles has it?" Griff countered.

Racine frowned impatiently.

"Oh," he said, "I'm just a square-toed dick. I can't match wits with you if it comes to a matter of being indefinite in conversation. You don't have to tell me if you don't want to, but don't be so damned superior. After all, you're only human, you know, even if you are Sidney C. Griff, the great criminologist."

Griff said nothing. His eyes held a twinkle of amusement.

"I thought," Racine said, "that you might like a chance to pool information on this."

"Sure," said Griff, "that's fair enough. You start off. You tell me something, then I'll tell you something."

"That's a bargain," Racine said. "Who are you working for?"

Griff's laugh was almost sarcastic. "So that was the way you wanted to pool information, was it, Racine?"

A smooth running motor slid into view, stopped where the side steps of the porch met the driveway. The Cathay chauffeur slid from behind the wheel, opened the rear door of the car and stared steadily at the two men.

"There is," said Griff, musingly, "something strange about that chauffeur, Racine. Turn around and take a look at him. He wears the livery of a servant but notice the expression on his face. He's evidently very much irritated because we're talking together."

Racine did not turn, but he straightened abruptly and his tone became formal.

"He's in a hurry," he said. "He's under instructions to get me to a certain place. I've got to start. Good-bye, Griff."

Racine crossed the porch with long strides. The chauffeur stood at rigid attention, his face a mask. As the detective entered the car, the chauffeur slammed the door, turned to face Sidney Griff.

"You can't see Mrs. Cathay," he said, jerking open the front door of the car. He did not wait for a reply, nor did he turn back for any instructions from the detective.

CHAPTER XIV

The chauffeur wormed back behind the wheel of the big car. The gear shift lever snapped home and the automobile, with Racine, the detective, inside, slid smoothly down the driveway, progressing as effortlessly as a trout gliding through the dark depths of a forest pool.

Sidney Griff watched the car until it had turned the corner of the block. Then he stepped to the doorbell and a moment later was handing his card to a solemn-faced butler who assured him that Mrs. Cathay was receiving no one.

"You will tell her," said Sidney Griff, "that I have no wish to intrude upon her grief. It is, however, important that I see her. You will explain to her that I am a criminologist and that if she can grant me an audience now it may save her much inconvenience later."

The butler took his card, showed him into a reception hallway. As Griff waited he looked about him, noting the Chinese rug on the floor, the dark wood table and chairs of solid, Tudor design, the maroon silk draperies reaching to the floor. Through the doorway he could see the living room and caught a glimpse of a fireplace with a mirror above the mantle. The furnishings looked expensive. Everything about the house looked expensive and characterless—the typical home turned out by a fashionable interior decorator who knew how to please wealthy clients.

It was only a few moments before the butler was back with the information that Mrs. Cathay would see Mr. Griff.

The interior of the house was hushed and there was about it the aura of death. A musty smell struggled with the cloying odor of flowers that were dying, and, in turn were used to ornament death. Griff saw a maid in the next room, noted that the servants walked about on tiptoe, with strained, set faces.

* * *

Griff followed the butler. In the midst of the atmosphere of hushed restriction the healthy thudding of the criminologist's footfalls were as the influx of an outside life, pushing aside decaying tissues, dissipating dead atmospheres with the tang of a salty sea breeze.

The butler led the way to a smaller room back of the living-room. Mrs. Cathay was there, stretched in a reclining chair. A robe was drawn about her. Her face was white and the eyes were dark-rimmed. Her hands seemed like wax and there was something piteously pathetic in the woman's eyes as she stared at the criminologist. They were eyes that held curiosity, grief, tragedy, and—more than all—the dark lustre of fear.

"Please be seated," she said.

Sidney Griff thanked her, dropped to a chair.

"Believe me, Mrs. Cathay," he said, "I had no wish to intrude upon your grief. I came to make a suggestion and a suggestion merely."

"What is it?" she asked.

"That you will not," he said, "oppose an autopsy."

She shuddered and said nothing.

"I have," said the criminologist, "discussed certain phases of the case with your attorney, Mr. Charles Fisher. He tells me that a hurried settlement was completed with The Bladé because your husband was taken seriously ill, and you both attributed that illness to mental anxiety caused by the article which had been published."

"Not because of the article," said Mrs. Cathay. "Not because of that alone but because of the tactics of the newspaper people. They were going to blacken Frank's reputation by every means in their power and Frank's reputation was all that he had to live for. Money meant but little to him. That which he prized more than all was his reputation and standing in the community."

(To Be Continued)

SECOND SECTION

Victoria Daily Times

SECOND SECTION

VICTORIA, B.C., SATURDAY, OCTOBER 20, 1934

CLASSIFIED ADVERTISING TELEPHONES—E4175, E4176

Victoria Daily Times
MEMBER AUDIT BUREAU CIRCULATION

TELEPHONES
8 a.m. to 8 p.m.—Circulation E7522
Advertising E4175
E4176

CLASSIFIED ADVERTISING RATES
1½c per word per insertion.
Minimum charge 25c.
$1.25 per line per month.
Minimum charge $2.50.

Births, $1.00 per insertion.
Marriages, $1.50 per insertion.
Deaths, $1.50 first insertion and $1.00 succeeding insertions.
Funeral notices, In Memoriam notices and Card of Thanks, $1.50 per insertion.

In computing the number of words in an advertisement, estimate groups of three or less figures as one word. Dollar marks and all abbreviations count as one word.

In estimating the number of lines in an advertisement, count five words for the first two lines and seven words for each line thereafter. This is not an absolute guide to the number of lines, much depending on the length of the individual words.

The Times will not be responsible for more than one incorrect insertion of any advertisement ordered for more than one issue. Any claim for rebate on account of errors or omissions must be made within thirty days from the date of the same, otherwise the claim will not be allowed.

Advertisers who desire it may have replies addressed to a box at The Times Office and forwarded to their private address. A charge of 10c is made for this service.

Subscribers wishing their addresses changed should notify this office as well as the carrier. If your Times is missing, phone E7522 before 8 p.m. and a copy will be sent by special messenger.

INDEX TO CLASSIFIED ADS.
The eight major groups of Classifications appears in the following order:

Announcement classifications	1 to 18
Employment classifications	19 to 24
For Sale-Wanted classifications	25 to 32
Automotive classifications	33 to 36
Rentals classifications	37 to 46
Real Estate classifications	47 to 54
Business Opportunities classifications	55
Financial classifications	56 to 57

BOX REPLIES AVAILABLE

Letters addressed to the following boxes are available at The Times Office on presentation of box letters. Maximum results are obtained by advertisers who follow up replies promptly.
251, 335, 667, 719, 773, 865, 889, 924, 964, 985, 997, 2251, 2264, 2265, 2446.

Announcements

BORN

STEVENSON—To Mr. and Mrs. A. L. Stevenson, 134 St. Andrews Street, at St. Joseph's Hospital, a daughter, October 20.

AYTON—To Mr. and Mrs. W. R. Ayton (nee Gertrude Stewart), of 2310 Lee Avenue, at St. Joseph's Hospital, on October 19, a daughter (Shirley June).

DIED

LAWSON—At an early hour on October 19, at her home, 1007 Linden Avenue, Ann Jenet Lawson, widow of James Hill Lawson, aged eighty-six years; born in England and a resident of this city for seventy-two years.
The remains are resting at Hayward's B.C. Funeral Chapel until Monday morning. The funeral will take place Monday afternoon, October 22, the cortege leaving the residence at 2 o'clock, proceeding to Christ Church Cathedral, where Very Rev. C. S. Quainton will officiate at 2.15. Interment in the family plot in Ross Bay Cemetery.

7 FLORISTS

BALLANTYNE BROS. LTD.
639 Fort Street Phone G2421
CUT FLOWERS AND DESIGNS
Greenhouses, North Quadra Street

ANY FLORAL DESIGN; MOST REASONable prices. Pollock Bros., 1315 Douglas. G5315.

A. J. WOODWARD & SONS LTD.
—Established 1892—
Designs – Bouquets – Flowers
Anywhere Anytime
Store, G5614 Night, G6298

8 FUNERAL DIRECTORS

Established 1893
THOMSON FUNERAL HOME
Phone G2612 1625 Quadra St.
Large Chapel Private Family Rooms
Experienced Lady Attendant

HAYWARD'S B.C. FUNERAL CO. LTD.
Established 1867
734 Broughton Street
Calls Attended to at All Hours
Moderate Charges Lady Attendant
Phones: E3614, G7679, G7682, E4065

SANDS MORTUARY LTD.
Complete Funerals in Our New Mortuary at Modern Prices
Experienced Lady Attendant Phones E7511 and G3530
1803 Quadra Street Victoria, B.C.

S. J. CURRY & SON
"Distinctive Funeral Service"
Private Family Rooms—Large Restful Chapel
Opposite New Cathedral Phone G5512

McCALL BROS.
"The Floral Funeral Home"
Office and Chapel, corner Johnson and Vancouver Streets Phone G2012

CARTER FUNERAL HOME
Our Charges Are Reasonable
Dignified Service Lady Assistant
1612 Quadra Street E4624

9 MONUMENTAL WORKS

STEWART MONUMENTAL WORKS LTD. Take No. 6 street car to works. 1401 May St. Phone G3452. tf

10 Coming Events

A BETTER CABARET AT THE BELmont to-night at 9; floor acts; finest music; admission 50c; reservations, G0262. 1009-1-93

A BIG CANADIAN OLD-TIME SATURday night dance, October 20, Lake Hill Community Centre, 8 to 12; Irvine's orchestra, with Scotty McKenzie as M.C.; 25c, including supper. Bus at 12. You just musn't miss this!

A A DANCE, BURNS HALL, TUESDAY night; good music; 15c. 1023-3-95

AFTER ALL . . . MOST PEOPLE PREfer to dance where the music is best. Reg Wood and his seven Pied Pipers at the Crystal Garden make you want to keep on dancing! Tuesday, Wednesday and Saturday, 9 to 12. Admission 35c. gen-3-96

A MASQUERADE DANCE, NOVEMBER 7, Lake Hill Community Centre; Len Acres' orchestra. More later. 2433-1-93

ANNUAL OLD-TIME MASQUERADE dance, November 2, Royal Oak Hall. Cash prizes given for best comic, old-time and original costumes. 2475-1-93

AN EVENING AROUND WITH AMUSEment. Hallowe'en Monte Carlo and dance. K. of C. Hall, Government St., Wednesday, October 31, 9 to 1; admission 35c. 2474-1-93

BASKETBALL AND DANCE—CHARTERS' Hall, Sooke, Saturday, October 20, 7.30, Townsend's orchestra; 25c. 2427-3-93

BASKETBALL AND DANCE, ROYAL OAK Hall, Wednesday, October 24. Two games; tombola, etc. Tempo Tumblers' orchestra. 8 p.m.-? Refreshments. Best for 25c. 1027-1-93

CANADIAN OLD-TIME DANCE, FRIDAY, October 26, Colwood Hall; auspices Colwood W.I.; Irvine's orchestra; 9 to 1; refreshments; admission 35c. 2471-1-93

C.C.F. — PUBLIC MEETING, MONDAY, October 22, at 8 p.m. Speaker, V. R. Midgley. Subject, "Crumbs From the Master's Table." 2470-1-93

DANCE AND BASKETBALL GAMES will be held in Colwood Hall, Saturday night, October 20; Fred Mould's orchestra; refreshments; admission 25c. 2426-3-93

DANCE AT UPLANDS GOLF CLUB, Wednesday, October 24; tickets 50c; 9-1. 1006-4-96

DANCE, SATURDAY, SHRINE AUDItorium; Fred Pitts' orchestra; admission 25c. The most popular dance in town! 995-2-93

DANCE, SATURDAY, 9.30 P.M.; GOOD orchestra. Cards, 8 p.m. 608½ Cormorant St. Admission 10c. 1028-1-93

D. B. PLUNKETT, M.P.; MRS. STEEVES, M.P.P., Vancouver, and Alan Chambers, Liberal candidate for Nanaimo-Cowichan, will speak on "The Way to Peace," at a large public rally in the Memorial Hall, Vancouver St., at 8.15 p.m., on Thursday, October 25, under the auspices of the League of Nations Society. All welcome. Entrance free. Collection.

DON'T FORGET OR YOU'LL REGRET—Basketball games and dance; Beavers vs. West Road; refreshments. Starts 7.30. 2453-2-93

FAIRFIELD ANNIVERSARY BANQUET, Monday night, 6.30, Fairfield United Church. Illustrated lecture, "Modern London," 8 o'clock. All welcome. xx-1-93

FOUL BAY COMMUNITY ASSOCIATION. General meeting, Thursday, October 25, at 8 o'clock, in Margaret Jenkins School Annex. All members requested to attend. 2465-5-97

HALLOWE'EN FROLIC OLD-TIME dance, K. of P. Hall, Broad St., Friday, October 26; refreshments; admission 25c. Thistles' meeting at 8. 2472-1-93

JERRY SCHOFIELD DANCE ORCHEStra; the best terms; reasonable. Phone E1694, E4421. 2441-26-117

LUXTON, SATURDAY NIGHT, DANCE at 9; Stan Cross' snappy music; perfect floor; good eats; big time; 25c. 2431-3-93

MASQUERADE DANCE, OTTER POINT Hall, October 31. 1004-2-94

OLD-TIME DANCE, TO BE HELD IN St. Luke's Hall, Cedar Hill Crossroad, Monday, October 22, 8-12 p.m.; Mabel Irvine's orchestra. Auspices St. Luke's Boy Scouts. 2478-2-94

PARTNER 500, SATURDAY, 8.45, 1230 Government St. Prizes: Two $4, two $2, two $1, tenbid; 25c.

PARTNER WHIST AND DANCE TOnight, Burns Hall: two $5, two $2, two $1 and special. Admission 25c. 1013-1-93

PROGRESSIVE 500, PRIDE OF THE Island Lodge, S.O.E. Hall, every Saturday, 8.30 p.m. prompt; good prizes. Admission 25c. 2457-1-93

ST. ANDREW'S AND CALEDONIAN SOciety are holding their first big dance of the season, Friday, October 26, A.O.F. Hall, 8.30 p.m.; Findler's orchestra; refreshments; admission 35c. Tickets, Horseshoe Cigar Store. 2469-1-93

ST. SAVIOUR'S AUXILIARY OLD-TIME dance, Tuesday, October 23, Parish Hall, Henry St., 4 or 5 car, 8 p.m.; 25c; refreshments. 2464-2-94

"WAR AND FASCISM," AT 608½ CORmorant St., Sunday, 7.30 p.m. Opening speaker, Hans Kroeger. Open forum. All welcome. 1010-1-93

WHOOPEE! WE'RE OFF! DANCE, Strawberry Vale Hall, Burnside Bus, 9 o'clock, Jack Carter's orchestra, Tuesday, October 23; good coffee; A-1 floor; admission 30c. 2429-1-94

14TH ANNUAL BALL — UNDER AUSpices officers and members Mount Newton Lodge, A.F. & A.M., Agricultural Hall, Saanichton, Friday, October 26, 9-2; Ruth Chapter, O.E.S., catering. Tickets from members or Little & Taylor, Douglas St. 2335-2-94

11 LOST AND FOUND

LOST—KHAKI WEATHERPROOF COAT, in Fairfield district, Monday. Phone E2731. 2390-2-92

LOST—ON DALLAS RD., HANDLE OF socket wrench. G5517. 2443-2-93

LOST — GOLD BLOODSTONE CREST ring. E2123. Miss Tremayne. Reward. 1025-3-95

LOST — PART OF EARRING; GOLD, pearl and ruby. E8167. Reward. 1030-2-94

LOST, STRAYED OR STOLEN—FROM Langford Lake, Llewelyn Setter, brown and white; answers to name of "Chief"; license No. 18712. Phone Belmont 4Y. Anyone harboring same after this date will be prosecuted. 991-1-91

LOST—LARGE BROWN AND WHITE Springer Spaniel. G2394. 2437-2-92

LOST—PEARL SUNBURST, OCTOBER 13; reward. Phone E3927. 2461-2-94

STRAYED—TUESDAY NIGHT, FROM 2614 Quadra St., reddish brown kitten. Finder please return to above address or phone G1068. 2435-1-93

13a Business Cards

BUILDERS AND CONTRACTORS

HOUSES, GARAGES, REPAIRS, ROOFS; estimates. Mildon. E5536 16771-tf

CABINET MAKERS

CABINET WORK OF ALL DESCRIPtions. R. Guest, 813 Fort. G0048. 1996-26-98

FLOORS

V.I. HARDWOOD FLOOR CO., 707 Johnson. Reduced prices on all work. G7314.

WESTERN FLOOR, 454 GORGE RD. — Old or new floors. E8915 tf

ENGRAVERS

PHOTO-ENGRAVING—HALF-TONE AND line cuts. Times Engraving Department. Phone E4175.

HAND LAUNDRY

ENGLISH HAND LAUNDRY—COLLARS, 3c; shirts, 10c; mending, darning. E6192. 2379-25-110

INSURANCE

FIRE, LIFE, AUTO AND ACCIDENT INsurance. See Lee, Fraser & Co. Ltd.

PAINTING AND KALSOMINING

PAINTING, KALSOMINING, ROOF REpairs and other odd jobs done reasonably. Telephone G2381 after 7 p.m.

KALSOMINING, PAINTING; NEW LOW prices. Phone G4781. 959-6-94

SHINGLING REPAIRS

BROCK ROBERTSON — RESHINGLING; leaky roofs repaired; guaranteed. E4493

TURKISH BATHS

CRYSTAL GARDEN – TURKISH RUSsian steam and hot sea water baths. Swedish massage, etc. F. Van Becker (London diploma). For appointment phone E2522

WEATHER STRIPPING

PEACE METAL WEATHER STRIPS FOR windows, doors, etc.; stops drafts, rattles, dirt; saves fuel. B. T. Leigh. E9635.

WOOD AND COAL

ALL BEST AND DRY LAND CEDAR, $1.50. Fir millwood, $3.50 cd. E6722.

COOPERAGE WOOD BONE DRY STOVE $2.50, blocks $3, kindling $1.50 ½ cord G2341.

COOPERAGE WOOD CO., G1941. BONEdry stove wood, $4; slabs $4; kindling $3.

CORDWOOD SAWN, 65C CORD. E3585. Prompt work.

DRYLAND MILLWOOD, $3.75 PER C.; better than cordwood. Cameron Wood & Coal Co. Ltd., 1114 Broad St. Phone E4135. 2413-26-116

FIRST GROWTH FIR CORDWOOD — 2½-cord lots, $3.90 cord; measure guaranteed. E3526. 720-26-96

FIRST GROWTH CORDWOOD, $4 CORD; stove wood, $5.50; guaranteed full measure. E3585. 2203-26-107

HILLCREST DRY WOOD, $3.25 CD., split. Heavy furnace slabs, $3.50. G6424. 722-1-93

NO. 1 CORDWOOD, 4 FT., $8 2 CORDS; 12-inch, $5.50, $10.50 2 cords; dry $6. G6576. 735-26-97

SHAWNIGAN DOUGLAS FIR, $3.25 CD. Sole agents S.L. Lumber Co. E3914

SPECIAL! BEST BONE-DRY CORD, guar., $5.75; inside block, $5.50; millwood, $2.50. G6531. 760-26-96

$2.75 CORD, COLWOOD FIR MILLwood; edging, $2.50 cd. Shaw, G7095. 2341-26-111

$2.75 CORD, COLWOOD 100% FIR millwood. Bruce Low & Co. G4044

$3.75 DRYLAND SLAB, 12", RODgers' Wood Co., Alpha St. G2214.

13b Professional Cards

OSTEOPATHIC PHYSICIANS

DR. VERNON S. TAYLOR, REGISTERED and licensed. 406-7-8 Belmont Bldg. Phone E7823

14 EDUCATIONAL

ROYAL BUSINESS COLLEGE, 1006 GOVernment. Phone G6016. E. W. Sayer.

14 EDUCATIONAL (Continued)

TUITION AT HOME, IF DESIRED; maths, etc. 2321 Lee Ave. E6191

VICTORIA SCHOOL OF EXPRESSION—Phone G5525. Thursday, Friday, Saturday. 2132-26-102

HOW TO GET A GOVERNMENT JOB—Free booklet. The M. C. C. Ltd., Winnipeg. gen-1-93

CHINA PAINTING

MDME. LE HEQUET — CHINA, OILS, water colors, photo tinting. G5744. 617 Fort. 2139-26-103

14a MUSIC

MISS MOORE, L.A.B.—EASY, ATTRACtive piano methods; adult and children beginners; all grades; low fees. E9858 or call, 12 to 2, at 1214 Yates St. 2293-26109

MRS. B. M. TULLY, TEACHER PIANO, Hawaiian guitar, ukulele, popular music; success guaranteed. 2866 Inez Drive, Gorge. E4581. 1926-26-98

PLOWRIGHT'S GUITAR, MANDOLIN, Banjo School, 1116 Broad. E4943, E9092. 2200-26-106

14d SINGING

SINGING, ELOCUTION, PIANOFORTE—Henry McCleary, M.R.S.T., 635 Fort Street. 2165-26-105

14e DANCING

ALL TYPES DANCING THOROUGHLY taught. New spacious studio. Florence Clough Dance Academy, 830 St. Charles. E2776. tf

BALLET, ACROBATIC, TAP, HIGHLAND. Violet Fowkes Studio, 1112 Gov't.

DOROTHY COX, M.A.O.D., LONDON, Eng. All branches. Attractive ballroom class, 8 to 10 p.m., Saturdays. E7638 shot G4496

17 MISCELLANEOUS

SAWS FILED, GUMMED, SET; TOOLS sharpened. E1029. W. Emery, 1567 Gladstone.

18 Personal

A MOST WONDERFUL PIECE OF MEchanism is man. He is "Infinite Mind's" greatest creation; yet as Dr. Jackson says: "He is the only creature that is extensively diseased." There is, however, a remedy—Live as you should and not as you like. Our coarse whole wheat bread (free from molasses, sugar or white flour), our Roman Meal bread or our many other building foods will help those who are willing to do their part. Call daily—our foods are good. Golden Loaf Bakery, 711 Fort St.

A BETTER PLACE TO DINE FOR SUNday meals. Try the Mayfair Cafe, 1011 Broad St., at Fort.

ADVICE AND PROBLEMS SOLVED — Mme. Olivia, 107 Beverly Hotel, Yates Street. 999-2-93

ALL BODILY AILMENTS RELIEVED. Open evenings. G. S. Matthews, 715 Fort. E 3616. 958-26-113

ADVICE AND PROBLEMS SOLVED — Mme. Olivia, 107 Beverly Hotel, Yates Street. 974-2-91

AMATEUR ARTISTS, SEND FOR BIG catalogue of Christmas card designs in black and white for hand coloring. A profitable and interesting hobby. Many make money coloring cards for their friends. We also sell art supplies. Tally Ho! Art Shop, Wellington and York, Toronto. gen-54-99

ACCURATE, UNSURPASSED READING with typed sketch, 25c. Mme. Mobius, Balmoral Hotel.

ARTISTIC HIGH-CLASS CHRISTMAS cards in boxed assortments, from 75c for sixteen. Diggon-Hibben Ltd. Leading makers of personal greeting cards. tf

EXCELLENT SELECTION OF ENGLISH tailored tweed coats for ladies. Gordon Ellis Ltd., 1107 Government St.

PRIVATE HOME KINDERGARTENS pay. We start you. The Canadian Kindergarten Institute, Winnipeg. gen-1-93

SHOES WEAR LONGER WHEN YOU leave them at Bob Hawkes' Shoe Repairs, 616 Trounce Alley. 2466-26-119

SUNDAY DINNER—"WEILER'S" ROAST turkey dinner, from 5.30 to 7.30. Cameron's Coffee Cavern, opposite Spencer's. 2316-26-110

TEACUP READING AND CARDS, FROM 4-8, 846 Courtney. G4077. 1909-26-98

TILLYER LENSES ARE PRESCRIBED BY Gordon Shaw, optometrist, Woolworth Bldg. tf

MADAME EARP, EXPERT READER — For appointment, phone E8920

PERSONAL (Continued)

MEN'S WINTER UNDERWEAR FOR less money. Pritchard's, 1220 Government. G3812. 2300-26-111

THE MILTON CO., 1844 OAK BAY AVE. Watson's featherweight wool underwear for ladies. Purple heather wool, 15c ounce.

WALTHAM AND ELGIN WRIST watches, $10. Watch Bench, 1114 Broad St.

WILLIAM ILES, FURNACE SPECIALIST. Installations, replacements, repairs; pipes, fittings made to order; estimates free. E1834. 2283-26-110

85c PER FLUE. AMOS 'N' ANDY Chimney Sweeps. Phone G6644. tf

Employment

19 HELP WANTED—MALE

MAN AND WIFE AS CARETAKERS TO modern apartment block, in return for living accommodation. Party who can make minor repairs preferred. Box 2446 Times. 2446-2-93

SEVERAL YOUNG MEN FOR RADIO television broadcasting. Those accepted will receive a preliminary training at home first, then taken to our laboratories at our expense. Give address, phone, education, references. Box 997 Times. 997-1-93

20 HELP WANTED—FEMALE

GIRL FOR GENERAL HOUSEWORK — Fairfield; sleep out. Box 1022 Times. 1022-2-94

IF YOU ARE UNEMPLOYED, TAKE A course which will help you; designing, dressmaking. Academy of Useful Arts, 746 Fort. G2034. 2027-26-99

A FIRST-CLASS HAIRDRESSER IS ALways in demand. The most successful operators are trained the Moler way. We have an opening in this new branch of America's most famous school of beauty culture to learn hairdressing, permanent waving and haircutting. Modern equipment, specially trained instructress and plenty of practice. The world's longest and strongest chain of practical hairdressing schools. Apply Moler Hairdressing School, Room 208, 1104 Douglas St.

AGENTS WANTED

ABSOLUTELY THE FINEST LINE OF personal Christmas cards selling at $1 dozen. Large selection embossed and hand-colored designs, calendars, bookmarks, choice of greetings, many new features, all folders, some with customer's initial, as shown at our exhibit at Canadian National Exhibition. Send for samples. Liberal commission and bonus. Fast-selling box assortments also. Manufactured by Regal Stationery Co., 73 Adelaide St. West, Toronto. gen-1-93

21 SITUATIONS WANTED—MALE

BOY WITH EXPERIENCE WANTS work on farm; good home. Box 340 Times. xx-2-95

REMODEL YOUR FIREPLACE — PLAStering, general repairs or alterations; new work. Phone E8543. J. Patrall.

ROCK WORK, EXCAVATING, DITCHing, wells; air steel outfit; stumps shot. G4496.

22 SITUATIONS WANTED—FEMALE

DRESSMAKING AND PLAIN SEWING. 25c hour and carfare. Phone G2547 after 6.30 p.m. 1833-26-100

EXPERIENCED STENOGRAPHER AND bookkeeper desires position; excellent references. Apply Box 1019 Times. 1019-1-93

JAPANESE GIRL WANTS HOUSEWORK, by hour. Phone evenings, E8862. 984-6-96

POSITION AS CHILDREN'S NURSE; other offers considered. Phone (Helen) E8054. 1011-2-94

24 Beauty Specialists

AT THIS SEASON OWING TO THE sun-bleached condition of the hair, we recommend your permanent be of the highest quality. We are pleased to advise. Hilda Beauty Shop, Oak Bay. E0722.

A FINGER WAVE, MARCEL, HAIRCUT, in your home; experienced operator. E9720, G6677. 1015-26-126

BOBETTE SALON, G6852. CLUSTER curl permanent, $3.50; revitalizing Gloria oil permanent $6. 2367-26-114

DISTINCTIVE PERMANENTS, MARCEL and finger waves, by expert operators. Ivy's Beauty Nook, 714 View St. 16777-tf

MONA GORDON BEAUTY SHOPPE, 1607½ Douglas (near H.B. Co.). E6134. 2288-26-110

24 BEAUTY SPECIALISTS (Continued)

MACHINELESS PERMANENT—NO MAchine, no electricity. $6 and $8.50. Heaterless permanent, $3, $5 and $8.50. Haircutting, scalp treatment, marcels, finger waves, manicures. C. W. (Billy) Atkinson, Belle Beauty Shoppe, 1025 Cook. G4943.

MAISON TYRRELL PARLORS, FOURTH Floor Spencer's. No appointment specials between 9 and 10 a.m. daily, shampoo and finger wave 75c, shampoo and marcel 75c, finger wave or marcel 50c. Permanents from $4.

SPECIAL! BRING A FRIEND AND WE will give you both a $5.00 perm. for the price of one. La France Beauty Salon. Mme. Miles, prop. Upstairs in Fletcher's Music Store. G7443.

$3 PERMANENT COMPLETE, EXPERT work. Victoria Beauty Parlor, 1218 Broad. E8515

For Sale—Wanted

25 FOR SALE—MISCELLANEOUS

ALL ENAMEL McCLARY CIRCULATING heater, only $35. Carter's Stove Store, 822 Fort St. E3511.

A LITTLE SKATE, NICELY FRIED, IS most delicious. One of the most nutritious fish that swims. Now in season at Askey's Fish Market, 634 Yates St. Delivery. G7101.

A. J. GREGG — HOUSE WINDOWS cleaned outside, 6c each. G5023.

BABY CARRIAGES RENOVATED — Hoods, aprons, tires. 524 West Gorge. E1368. 2476-2-94

BEAUTIFUL KROEHLER CUT VELOUR chesterfield suite; in perfect condition; cost $350. Will sell cheap. G2469. 2467-2-94

BUY AT CROSS' AND SAVE. 1310 Douglas St.

CHESTERFIELD SUITES AT FACTORY prices. Trade in your old set or what have you? Victoria Upholstery Co., 1815-17 Douglas St. Two doors below "The Bay."

ENGLISH BABY BUGGY, $10; SIDEboard, $9.50; delivered. E1454.

GENUINE ENGLISH PRAM—LIKE NEW; cheap. 1015 Blanshard. 962-6-94

GOOD ROOMY WARDROBE, $7.50; OAK extension table and six chairs, $26.50. Square Deal Furniture, 733 Fort St. E7861.

INTERIOR DECORATING OF ALL kinds. Estimates free. Harte-Andrews Paints Ltd. 711 View St. G 4713.

LARGE DOMINION CIRCULATING heater; very good condition; $25. Phone G6343. 2468-3-95

MATTRESS RENOVATING AT FACtory prices. 720 Fisgard St. E 6533. -26-102

MEXICAN POTTERY FIGURES; PRETTY colored china; colored pots with plant; from 25c. Make lovely bridge prizes. Pet Shop, 1412 Douglas. 2096-26-102

RANGE CASTINGS STOCKED FOR 40 different makes. B.C. Hardware, 718 Fort.

RIFLE, 22-CAL., $6.75; ALCOTT SALmon rod, $4.75; high-power field glasses, $14.75; day and night field glasses, $6.75; 2-foot rules, 15c; 201 "A" tubes, 50c; new outer tires, 95c; inner tubes, 25c; electric radios, $15; new Gillette razors and blades, 49c; radio noise eliminators, $1.50; 22-cal. shells, 25c; exercise books, 2 for 5c; telescopes, $1.75; late style spectacles, to fit any sight, $2.75. Aaronson's, 1328 Government St.

SINGER ELECTRIC SEWING MACHINE, de luxe model, cost $190. Snap, $70 cash. E1995. 972-3-92

SLEEPING BAGS FROM $8.75 UP; IDEAL for hunting. F. Jeune & Bro. Ltd., 570 Johnson St. G4632.

UP TO $50 PAID FOR INDIAN HEAD cents; half cents, $250; large cents, $2,000, etc. List sent postpaid, 15c. Romanocoinshop, Dept. 2210, Springfield, Mass. 1000-1-93

WANTED FOR CUSTOMER — BOOKkeeper's desk and large office table. Willows, Plowman, 705 Johnson St. G4424.

FOR ONE WEEK ONLY
Special on Simmons Beds, complete, from $10.50 up. Kitchen Chairs, from 50c. Three-corner Cupboard, snap at $7.50. Up. Chairs, $5.00 to $8.00. Two almost new Singer Sewing Machines at real bargain prices. All-electric Radios from $17.50 up. Vacuum Cleaners from $7.50 up. Thor Electric Washing Machine, only $37.50, in A-1 condition
We Satisfy
RELIABLE FURNITURE MART
732½ Fort St. Phone E8614

WANTED—MACHINERY, PIPE, PLUMBing, scrap iron for cash. Capitol Iron and Metal Ltd., 1832 Store. G2434. 16441-tf

85c PER FLUE. AMOS 'N' ANDY Chimney Sweeps. Phone G6644. tf

Fall Planting

FERTILIZER AND SOIL

BLACK SOIL, ROCK, MANURE, CINders, filling gravel; delivered. E8481

SEEDS, BULBS, PLANTS

A FULL LINE OF DUTCH AND LOCAL grown bulbs. Everything for the garden. Brown's Victoria Nurseries Ltd., 618 View. 2307-26-111

DON'T BUY BULBS BEFORE YOU HAVE seen our display at 750 Fort St. Layritz Nurseries Ltd. Everything for the garden. G3733. 2278-26-110

NARCISSUS, $1.50 PER 100; DAFFODILS, $3.00 per 100; Regale lily, 25c and 50c each. Custance Floral Co., 643 Yates St. G2613. 2277-26-110

WOODWARD'S BULBS — PRICES ARE lower; quality stock; good selection for forcing in bowls. 2308-26-111

PLANTS, SHRUBS, TREES

PLANT BARGAINS – FROM AN UNequalled stock of perennials, shrubs, trees, rocks plants, at our nursery or Public Market. For any garden work phone us at G0125. Rockhome Gardens Ltd. tf

GARDENERS

GARDENING, PRUNING, PAINTING, janitor, caretaker. G6751, between 9 a.m. and 6 p.m. 987-2-93

25a BICYCLES & MOTORCYCLES

A NEW MOTORCYCLE FOR $168 THAT will do over a hundred miles per gallon of fuel will provide economical transportation. See R. Shanks & Sons, 919 Fort St.

BICYCLES—$12.50 TO $22.50; DUNLOP tires, 95c; tubes, 25c; bells, 15c; set mudguards, 75c. Aaronson's, 1328 Gov't. St.

CHRISTMAS BICYCLES — IT IS NOT too early to select your Christmas bicycle or joycycle. Make small deposits between now and Christmas and you will not feel the pinch. All articles guaranteed against price decline, and you benefit if the prices advance. Call now and avoid the last week rush. Robinson's, 1220 Broad St., opp. Colonist. E6212.

25a BICYCLES & MOTORCYCLES (Continued)

LADY'S BICYCLE, COASTER BRAKE, equal to new, with carrier, $16. Shelbourne Garage. E3933. 2477-1-93

25b MUSICAL INSTRUMENTS

AEOLIAN WEBER PIANOLA PIANO — Bench and forty rolls of music. A real buy. Only $175. Ten dollars cash, $8 per month. Fletcher Bros.

FOR SALE — SONORA GRAMOPHONE and records, $15. Box 971 Times. 971-2-93

IN EVERY CHILD THERE IS A HIDDEN musical talent. Encourage it by renting a piano, $3.00 per month. Fletcher Bros.

MASON & RISCH PLAYER PIANO — Like new; cost $1,000. Sale price, $195. Terms. Third Floor Hudson's Bay Co.

NEW ACCORDIONS FROM $5.25 EACH. P. E. George Music Store, 739 Pandora Ave.

TWO RECORDS BY THE KITSILANO BOYS' BAND
"El Capitan"—"Colonel Bogey"
"Washington Post"—"King Cotton"
Double-sided Records
EACH, 35c
RADIO DEPT. DAVID SPENCER LTD

25c RADIOS

SPECIAL SALE OF GOOD USED RAdios; all modern console electric and fully guaranteed. Including: Philco, Dictator, Sparton, Westinghouse, Rogers, etc. All one price, $49.50. Terms. Third Floor, Hudson's Bay Co.

1935 WESTINGHOUSE ALL-WAVE RAdios, $34.50, $43.00, $52.50, $69.50, $85.50, $116.00, $160.00, $189.50, $249.00, and 2-volt battery sets, 1935 models, $48.75; 1935 car radios, $32.50. Also electric radios for hire by week or month. Aaronson's, 1328 Gov't. G4723.

25d Building Materials

AN ASSORTMENT OF GLASS, WINdows, 2x4, 2x10, 4x8, 8x12, 4x14, for a short time. At end of Shasta Place.

LUMBER, LATH, SASH AND DOORS; 2x4, $10 up; 1x6, T. and G., $12. R. A. Green Lumber Co. G7614

SHINGLES, XXXXX, $2.00; XXX SHINgles, $1.75; other grades, $1.35. McCarter Shingle Co. Ltd. E4413. 14471-tf

X-XXXX SHINGLES — LOW PRICES. Dalziel Box Co., David St. G1422

SIDNEY SPEEDY SERVICE
We have Lumber at low prices, suitable for lining basements or attics. Have this job done now before the cold weather. You will find it makes a big difference and the added warmth will save your fuel costs.
SIDNEY LUMBER
Phone G2515 2116 Government St.

26 LET'S TRADE

TENOR BANJO, LOVELY CASE, $30, FOR radio or what have you? E4581. 1001-2-93

27 WANTED—MISCELLANEOUS

ABSOLUTELY THE BEST PRICE FOR old gold of any kind, antique jewelry, silver plate, etc. Cash while you wait. Old Gold Dept., Joseph Rose Ltd., 1013 Government St.

WANTED—BICYCLES AND PARTS, ANY condition; will call anywhere. 1328 Gov't. G4722 tf

WANTED — FURNITURE, CLOTHING, tools, etc., for cash. Phone G4913 16444-tf

WE BUY GOLD—LET US GIVE YOU our valuations. Immediate cash, no waiting, no trade offers. Pacific Gold Smelting Co., 609 Yates. G2724. 1334-tf

WANTED—USED BLACKIE'S CONCISE English dictionary and "Writing and Thinking" by Foerester & Steadman. Phone E5627. xx-tf

28 DOGS AND CATS

FOX TERRIERS, SMOOTH. PHONE Belmont 4W.

29 POULTRY AND SUPPLIES

FOR SALE—20 LEGHORN PULLETS, $1 each, delivered. E3935 2477-1-93

32 BOATS AND ENGINES

BOAT LUMBER, CEDAR, SPRUCE, OAK; low prices. Oars shaped $1.25 pair. Dalziel Saw Mill. G1422 tf

Automotive

34 AUTO SERVICE DIRECTORY

BATTERIES—WE CHARGE THEM; WE repair them; we sell them. It costs less to have specialists do your work. Jones Bros., Yates and Quadra Sts.

36 AUTOMOBILES

EXCELLENT SELECTIONS
FINE STOCK OF POPULAR CARS, FROM $50 TO $600
MUTUAL AUTO SALES
925 Yates St. G5043

McLAUGHLIN LANDAU SEDAN
AN UNUSUALLY GOOD BUY
This car may be seen in our showroom. Mechanically in first-class running order; exterior finish as good as new; upholstery in fine condition. One of the better class cars listed. To-day's Best Buy $250
THOS. PLIMLEY LTD.
1010 Yates St. G7161

$75 WILL PAY FOR A 1927 FORD TUDOR
OR
A 1925 REO SEDAN IN SPLENDID RUNNING ORDER
Visit Our Show Rooms—We Have a Large and Varied Stock of Good Used Cars At Very Attractive Prices
NATIONAL MOTOR CO. LTD.
819 Yates St. G5177

YOU WILL APPRECIATE THE CONVENIENT TERMS WE OFFER
$ 50—STUDEBAKER ROADSTER
75—PAIGE COACH
225—STUDEBAKER SEDAN
225—ESSEX COACH
285—FALCON KNIGHT COACH
350—FORD TUDOR
And Many Others
THE MOTOR HOUSE (VICTORIA) LTD.
Chevrolet Dealers 965 Yates St.

36 AUTOMOBILES (Continued)

REAL BUYS
1934 Hupmobile Sedan — Used very little for demonstrating purposes $1395
1931 Nash Sedan—Beautiful condition $595
1931 Oldsmobile Sedan—Lovely condition $450
1928 Graham Sedan—A snap $295
MASTERS MOTOR CO. LTD.
809 Yates Phone E3541

JAMESON MOTORS USED CAR VALUES
THREE SPECIALS FOR THIS WEEK
1929 Buick Special 6 De Luxe Sedan—Six wheels, trunk rack extra. Special value for $395
1926 Studebaker Dictator 6 Sedan — In first-class condition. Snap for $145
1928 Studebaker Commander 6 Coach—In first-class condition; new tires and battery. Wonderful value for $395
JAMESON MOTORS LTD.
740 Broughton St. Phone G1161

A SIX-TON PACKARD TRUCK ENGINE O.K., $100; 1932 Rockne engine, like new, only $150; six-ton Packard rear end, make a good logging trailer, only $150; 1½-ton International truck parts; Garford two-ton chassis (new), $550; dual-tired logging trailer, overload springs, tires nearly new, $250. We have spare parts for the following late model cars in stock: 1924-30 Buicks, Cadillac, Chevrolet, Chrysler, Dodge, Essex, model "A" Ford, Hudson, Hupmobile, Jewett, Paige, Pontiac, Reo, Studebaker, Willys-Knight; also a large assortment of truck parts; S.H. tires, all sizes; batteries, generators, starters
PACIFIC AUTO WRECKING CO. LTD.
937 View St. Phone E7521

BUICK COUPE $250
PACKARD SEDAN $550
HUDSON SEDAN $475
OTHERS
H. A. DAVIE LTD.
Buick and Oldsmobile Cars—G.M.C. Trucks
Fort St. at Quadra Phone G6154

DEPENDABLE USED CARS AT REDUCED PRICES
CHRYSLER SEDAN $450
AUBURN SEDAN $495
WHIPPET 6 SEDAN $225
DE SOTO CONV. COUPE $495
AUBURN CABRIOLET $495
WE HANDLE OUR OWN CONTRACTS
BEGG MOTOR CO. LTD.
Dodge, De Soto, Plymouth and Chrysler Dealers
Yates and Quadra Streets

DURANT 6-18 SPORT COUPE
This snappy looking car is like new; six new tires, new battery; very little mileage.
A REAL BARGAIN, ONLY $450
Lillie's Garage 851 Johnson St. 1027-2-94

AUTO PARTS—ALL KINDS FOR ALL makes of cars. W. Frank Cameron, Auto Wrecking, 949-53 View. Phone E6632. tf

FOR SALE — 1929 FORD COUPE, IN good mechanical order; $250. Box 1003 Times. 1003-1-93

FOR QUICK DISPOSAL OF YOUR CAR see Mullard, 831 Yates St., for quick results. 2024-26-101

IF YOU ARE THINKING OF BUYING A car, new or used, consult us about our monthly payment plan. Island Finances Ltd., 1112 Broad St., Victoria, B.C. Phone G7171. 1930-26-93

1933 CHEVROLET COUPE — LOVELY condition. Phone G2670 for price and demonstration. 2395-6-95

1929 PLYMOUTH ROADSTER—RUMble seat; many extras. $200 cash. Box 1002 Times. 1002-1-93

Rentals

37 FURNISHED SUITES

BELWILL APTS. — CLEAN, BRIGHT suites; reasonable. Phone G0220. 2448-2-93

COMFORTABLE SUITE; ALSO HOUSEkeeping room; rental arranged. 1905 Blanshard. E8976. 995-3-94

FIELD APARTMENTS—FURNISHED AND unfurnished suites; inspection invited. Phone G0119.

FURNISHED AND UNFURNISHED TWOroom suite; also housekeeping rooms; furnace. G4867. 2107 Blanshard St. 1895-26-97

MARINE CHALET, OAK BAY — VICtoria's finest kitchenette apartments; fully furnished, steam heat, electric refrigeration. Quiet and comfortable; near the beach and carline. Special rates to permanent tenants. The Royal Trust Co., 1202 Government St. Phone E4126. 2286-tf

PARTLY FURNISHED 3-ROOM SUITE—Steam heat, lovely view. 540 Dallas. E2738. 2048-26-100

SCOTT APARTMENTS — BEAUTIFUL 2 or 3-room suites, chesterfields. E6311.

STOBART APTS.—HEART OF BUSINESS and theatre district; bright one and two-room suites; elevator; fireproof; greatly reduced rates. Transients $1. G0046. 745 Yates. 2151-26-103

THE NORMANDIE—TWO ATTRACTIVE furnished suites; private bath; warm, sunny, beautifully clean; suitable for ladies. E6284.

VERY BRIGHT APARTMENT, FURnished, three rooms, kitchenette, bath. 2321 Cook. 1977-tf

1114 ROCKLAND AVE.—HAVE THREEroom suite, private bath; also two. Inspection invited. Nicely furnished. G2528. 2458-2-93

38 FURNISHED ROOMS

SMALL APARTMENT — FURNISHED; light, heat, gas, water; 1214 Yates; $18.50 mo. 1420-tf

THREE FURNISHED BEDROOMS—ONE single, two double; central; warm, comfortable home. E3880. 2428-3-93

39 HOUSEKEEPING ROOMS

CLIFTON HOUSE, 1319½ BROAD—TWOroom housekeeping, single sleeping room, vacant. E8034. 2049-26-100

FURNISHED HOUSEKEEPING ROOMS, flats, cabins; $6 mo. up. 1036 Hillside.

FURNISHED HOUSEKEEPING ROOMS—Near Parliament Bldgs., 506 Government. E3062. 2159-24-102

40 ROOM AND BOARD

ABERDEEN, 941 McCLURE—H. AND C. water in rooms; excellent board. G0111. 14060-tf

A COMFORTABLE ROOM, HOME COOKing and comforts. 853 Burdett Ave. 2416-26-116

COMFORTABLE ROOMS, BOARD IF DEsired; moderate terms; close in. Phone G7855. tf

LARGE ROOM, WITH BOARD; OPEN fireplace; ground floor; reasonable. G7368. 2096-26-102

MOST COMFORTABLE HOME OFFERED two business men sharing room. Superior St., near park; moderate terms. G6771. 2450-2-93

WILL GIVE ROOM AND BOARD TO gentleman in small quiet home. Box 988 Times. 988-1-93

OUR BOARDING HOUSE —By AHERN

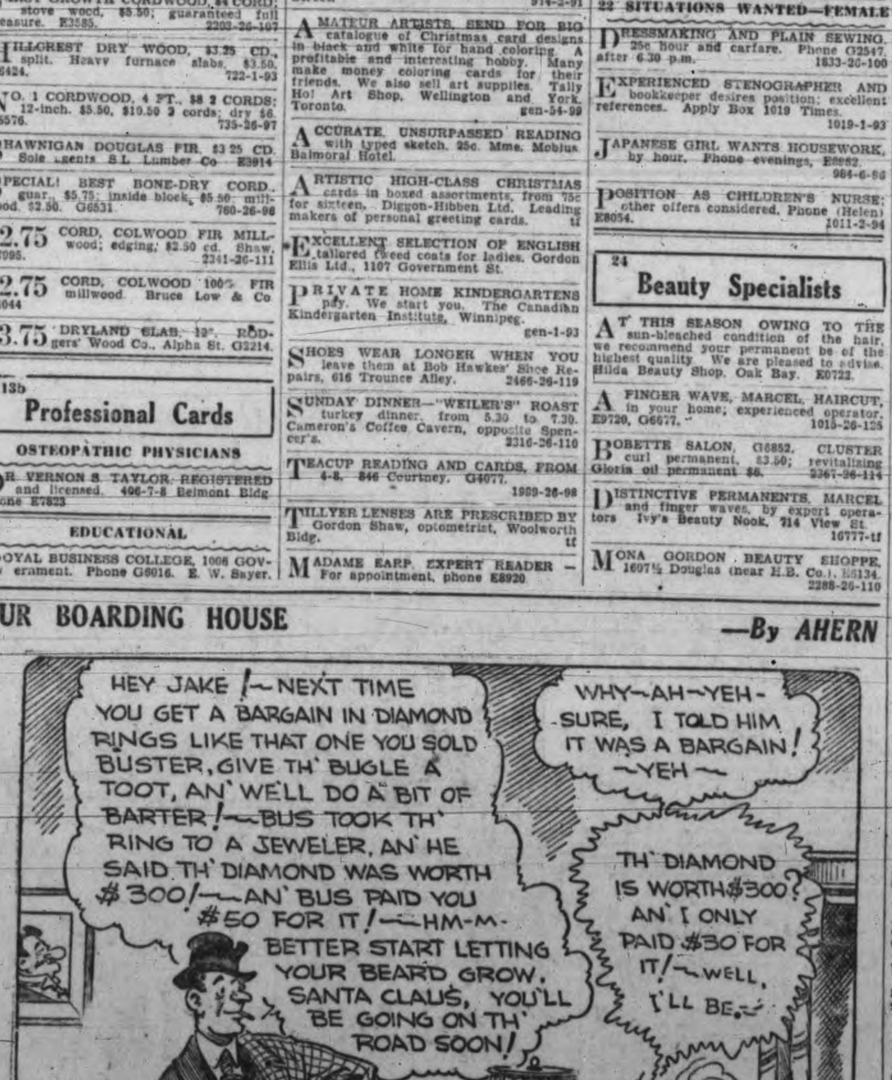

41 FURNISHED HOUSES

FURNISHED 6-ROOM HOUSE IN pleasant district near city centre. Fully furnished, hot water heating, oil burner; garage. Per month $65. The Royal Trust Company, 1202 Government Street. E4126. 2156-tf

42 UNFURNISHED SUITES AND ROOMS

ALBANY HOTEL, 1921 GOVERNMENT—Rooms, $2 week up. H. and C. water. 2442-26-117

SEACROFT—LUXURIOUS SEA VIEW apartment; all electrical; garage. Phone G6111. tf

SUITE VACANT, MELLOR APARTments. 819 Broughton St. tf

SUNNY UPPER AND LOWER 5-ROOM suite; in duplex; hot water heated; gas range; garage. G1776. 1026-1-93

SUPERIOR MODERN SUITE AT THE Duchess. No steps whatever. E6940. 926-26-112

TREBARTHA, 1946 VIEW—ONLY THREE vacancies; clean, warm; private bath; very comfortable. Phone G4052

43 UNFURNISHED HOUSES

COMFORTABLE THREE-ROOM HOUSE at 1146 Hillside Ave.; $10. Phone E5673. tf

EIGHT ROOMS, FULLY MODERN; HIGH location Smith's Hill; rock garden; magnificent view; lower floor complete bungalow; garage, if needed; 1270 Seaview E5879. Albion St. tf

SIX ROOMS, LAUNDRY TUBS, $12. Apply 1217 Whittaker St. 1008-2-94

SIX-ROOM HOUSE — MODERN; NEAR school and car. G3581. 1209 Princess Ave. 2449-6-97

SIX ROOMS; CLEAN; NEAR IN; GARage. Phone E2775 after six. 2370-6-93

803 HILLSIDE — FIVE ROOMS, $10; also others. G6859.

1508 FERNWOOD RD., 8 ROOMS (garage), $22.50; 3230 Albion St., 6 rooms, $10; 646 John St., 5 rooms, $16; 1010 McClure St., 7 rooms, $16; 910 Bank St., 8 rooms, $22.50; 1352 St. Patrick St., 9 rooms, $45; 936 Woodland St., 4 rooms, $12.50; 2514 Shelbourne St., 7 rooms (garage), $21; 306 Robertson St., 5 rooms, $22.50; 919 Hillside Ave., 7 rooms, $20; 298 Moss St., 5 rooms, $27.50; 2129 Lorne Terrace, 4 rooms, $13; 644 Moss St., 5 rooms, $21; 2542 Prior St., 4 rooms, $15; Jasmine Ave. (Marigold), 6 rooms (1 acre), $21; 204 Wilson St., 5 rooms, $20; 1715 Albert St., 4 rooms, $12.50. H. G. Dalby & Co. Ltd., 634 View St., opp Spencer's. 2459-1-93

44 STORES, OFFICES AND WAREHOUSES

LARGE STORE HIBBEN-BONE BUILding, Government Street, about to be remodelled. Will accommodate four businesses; two sections already rented. Property in midst of financial district. After alterations, premises most suitable for practically any type of financial firm. Nominal rentals. Apply the Royal Trust Company, 1202 Government Street. E 4126. 2363-tf

Real Estate

49 HOUSES FOR SALE

$1250—ON TERMS—SIX-ROOM BUNgalow, one floor. Just been painted and decorated; on valuable corner lot; high location; close to school and car. Taxes are very reasonable. Well worth your inspection. $200 cash, balance as rent. W. J. Gilliland & Co., 1203 Broad St. G5741. 2385-tf

HOUSES BUILT ON INSTALLMENT plan. D. H. Bale, contractor, Fort and Stadacona.

SALE OR EXCHANGE—SIX-ROOM BUNgalow; choice district; near school, car and beach; good cement basement, tiled sink, tubs, furnace, garage, garden and semi-finished attic. What offers? E8139. xx-6-98

VERY EASY TERMS

Exceptionally good home, well located, close in; seven rooms, two bathrooms, oil automatic furnace, hardwood floors, den with fireplace. Few hundred down; balance as rent.

HEISTERMAN, FORMAN & CO. 608 View St.

FIVE ROOMS

$800

DUPPLIN ROAD — Five-room semi-bungalow; basement, large lot. Low taxes. Terms arranged.

LEE & FRASER CO. LTD. 1222 Broad St. E4723

Established 1863

BARGAIN IN OAK BAY BUNGALOW—A pretty place, quite close to the golf links. Contains an extra large living-room with bow windows, one-inch oak floors, fireplace, two good-sized bedrooms, a nice cabinet kitchen with breakfast alcove, full cement basement, hot air furnace, garage, lino and blinds included. Built for owner's own use. Originally listed at $3,900. TO-DAY'S PRICE $2950

ACREAGE—Overlooking Cadboro Bay; high sloping ground, no rock, some trees; marvelous view. Price per acre $1100

THE B.C. LAND & INVEST. AGENCY LTD. 922 Government St. G4115

MUST SACRIFICE — Attractive modern bungalow of four rooms and dinette; open fire, furnace; two lots; high situation with lovely outlook. Taxes $30. $1650

Nice building lot, in North Quadra district; fruit trees, etc. $125

MACNICOL & C. LTD. 1602 Douglas St. E6822 or E5797 1021-2-94

$750—Cottage of five rooms, No. 754 Hillside Ave.; large living-room (fireplace), dining-room, pantry, kitchen, two bedrooms and three-piece bathroom. Large lot with fruit trees. Taxes, $60.

$700—Cottage of five rooms, No. 126 St. Lawrence St.; sitting-room with fireplace, dining-room, pantry, kitchen, two bedrooms, three-piece bathroom, woodshed. Large lot with good garden soil. Taxes, $46.

THE ROYAL TRUST CO Real Estate Dept 1202 Government St. E4126

52 PROPERTY FOR EXCHANGE

I HAVE FOR EXCHANGE MY FIFTY-acre farm, clear title, fourteen miles from Woodstock, Ont.; forty-five acres under cultivation, five acres bush and pasture, with good seven-room brick house and farm outbuildings, for either farm or residential property in or near Victoria. Valuation, $4,000. H. Bennetts, 823 Viewfield Rd., Esquimalt, B.C. 2458-1-93

VANCOUVER HOME, EXCHANGE FOR farm; must have nice home, 75 acres improved. Denman Island client. Consider good rooming house or business proposition. Box 925 Times.

55 Business Opportunities

WANTED TO BUY, ESTABLISHED CONfectionery shop. Box 1005 Times. 1005-1-93

56 MONEY TO LOAN

CAPITOL CITY BUILDING SOCIETY Ac Savings & Loan Association, 119 Pemberton Building. Drawings for interest-free loans. Phone E8741 for prospectus. T. J. Goodlake, secretary. tf

A MODERN Bungalow-Home WITH MODERN FURNITURE "THIS"

is the best value we ever offered in a modern fully furnished five-room, spotlessly clean bungalow. Comprising five rooms, entrance hall, bathroom, pantry, fireplace, full basement, garage, beautiful floors, completely redecorated inside from front door to back door, completely repainted outside, including new roof and garage, etc. The furniture is all practically new, comprising a modern Chesterfield suite, a modern dining-room suite, a modern bedroom suite, a modern radio, a beautiful rug, lovely new curtains, a good kitchen range, tables, chairs, etc. Everything necessary for successful (happy) housekeeping.

Half-mile Circle—Low Taxes Clear Title

IMMEDIATE POSSESSION

ONLY $1,550 CASH

ONLY $1,650 TERMS

First Payment $650. Balance Arranged

For Inspector, "See Ray," Care of

L. M. Rosevear & Co. Ltd.

110 Union Bldg. 612 View Street Phone G 6041

MAKE AN EXCHANGE!

Will take your 5-room bungalow as part payment for a beautiful new one of stucco having 6 nice rooms and in nice location near the Uplands, with all up-to-date conveniences besides hot-water heating, hardwood floors, 2 bathrooms, double garage. Very little cash.

Swinerton & Musgrave Limited 629 Broughton Street

Oliver & Mathieson Limited

BEG TO ANNOUNCE

they are moving to more commodious premises in rooms 24, 25 and 26 Winch Building, on the upper floor of the building in which their offices are at present situated, to-day (Wednesday) afternoon of October 17, and they will close their old offices at 12 noon to-day.

E 5041 640 Fort Street

SAANICH THREE-MILE CIRCLE

$850

FIVE-ROOM BUNGALOW on ½-acre garden lot. Open fireplace; 2 bedrooms; 3-piece bathroom; garage.

$550 Cash, Balance Arranged

P. R. Brown & Sons Ltd.

1112 Broad Street Phone G 7171

COUNTRY HOMES With City Conveniences ON THE BRAEFOOT ESTATES

Beautiful homesites, good soil. Two or more acres for price of a city lot, high and public schools, churches, recreation grounds all near. Low taxes. Guaranteed market for your products. Orientals excluded from ownership or occupancy. Small cash payment, balance extended over period of years. Liberal discount for all cash. Free expert supervision and direction from expert on demonstration farm.

PEMBERTON & SON LTD. Victoria Representatives. Phone G 8121 625 Fort St., Victoria, B.C.

FELL & SCHARFE LTD. Exclusive Agents 506 Dunsmuir St. Vancouver, B.C.

Parkdale District

5-room house and about 1½ acres close to bus route and school. The house is in perfect condition. Stove and linoleum go with it. Price, $1,200.

4-room bungalow and lot 45x165. Some fruit trees. The house is a new one. Owner leaving Victoria. Price, $1,400. Both the above enjoy Saanich taxes but are close in.

Victoria Homes and Gardens Ltd.

606 Fort Street Phone E 4104

BARBERS' ASSOCIATION OF BRITISH COLUMBIA

Take notice that the Board of Examiners, appointed under the provisions of the Barbers' Act, 1934, will hold examinations at Stock Exchange Barber Shop, Vancouver, B.C., on November 21 and 22, 1934. Application, including fee of $10.00, must be filed with the board secretary at least two weeks prior to date of examination.

By order of the Board,

A. E. GILBERT, Secretary. 208-509 Richard St., Vancouver, B.C.

IN THE SUPREME COURT OF BRITISH COLUMBIA IN PROBATE

In the Matter of the Estate of James William Flaherty, Deceased

NOTICE is hereby given that all creditors and other having claims against the estate of the late James William Flaherty, who died on or about the 18th day of August, 1934, at Victoria, British Columbia, and all debtors of the said deceased, are required to send in respectively proof of their claims and remittances of moneys owing on or before the 20th day of November, 1934, when the executrix of the estate will proceed respectively to distribute the assets among the persons entitled thereto and proceed as against those persons who fail to make remittances due and owing.

DATED at Victoria, B.C., this 18th day of October, 1934.

WALLS & SEDGER, Solicitors for the Executrix, Suite 7, Bastion Building, Victoria, British Columbia

SAANICH POLICE COMMISSION NOTICE

Applications will be received by the undersigned up to noon, October 26, 1934, for the position of Police Constable. Married men only. Age between 25 to 30. Probation period six months at $100 per month.

R. R. SEWELL, Clerk.

GEORGE MAYNARD & Co.

Auctioneers and Appraisers 647 Johnson Street

Our New Bright, Clean Auction Rooms Are Now Open for Inspection

and

We Are Ready to

Receive Household Furniture for Our Weekly Sales

Courtesy, Prompt, Personal Attention and Any Service Possible Will Be Given to Our Clients

GEO. MAYNARD & CO. Auctioneers

Over 25 Years' Auctioneering Experience at Your Service

Phone Empire 6711

McCloy & Co.

AUCTIONEERS

Important Auction OF

Costly Modern and Antique Furniture

English Chesterfield Set by Waring & Gillow (cost $800), another Chesterfield Set (cost $600), Antique Georgian Mahogany 3-section Dining Table (cost $150 recently), almost new Walnut Dining Set, 3-section English Oak Banquet Table, William and Mary Dining Set with five Panel-back Chairs in English moquette, Antique Oak Monk's Table, Antique Queen Anne Oak Table, Oak Tip-up Table, Indian Carpet, costly Teakwood Bedroom Set with Twin Beds, expensive Oak Pedestal Office Table and Swivel Chair, Steel 4-drawer Filing Cabinet, Mahogany Pedestal Writing Table, Japanese Coin Silver Knives and Forks, fine set Community Table Appointments, Cut Glass, Chinese, Japanese and Korean Brasses, Vases, Ornaments and Curious; Sun-ray Lamp (cost $128), 2 costly Chinese Oval Rugs, Silver Plate; Pictures, including valuable Oil Painting, "On the Thames," by R. Halfnight, 1884 (cost $300).

In Our Lesser Hall

TUESDAY AT 1.30 p.m.

On View Monday from 2 to 10 p.m.

This fine selection removed to our Rooms for convenience of sale from storage, Uplands and Moss Street and to be sold per instructions from the various owners.

REGISTER NOW

FOR VOTERS' LIST OF MUNICIPALITY OF CITY OF VICTORIA FOR CURRENT YEAR 1934-35.

With the exception of qualified "Householders" whose names appeared on last year's voters' List and who have paid both Road and Poll Taxes this year, and with the exception of qualified "Licensees" whose names appeared on last year's list, all non-property owners, whether male or female, who desire to qualify as voters at the next municipal election, must file the necessary declaration with the City Clerk, City Hall, not later than FIVE o'clock p.m. on WEDNESDAY, the THIRTY-FIRST DAY of OCTOBER, 1934.

M. F. HUNTER, City Clerk.

City Hall, Victoria, October 20, 1934.

Furnaces and Repairs Roofing and Repairs

PHONE E 1014

Pacific Sheet Metal Works Ltd.

1007-9-11 YATES STREET

CLUBMEN WHO ARE SEEKING A CHANGE OF NAME FROM "REVELLERS"

The above serious-minded young men, who for some years have been carrying on as Revellers, feel that the name may be misunderstood, so they are now conducting a competition to get a new name. This club endeavors to promote fellowship, sportsmanship and citizenship in this city. Those in the picture are as follows: Top row (left to right) C. J. Armstrong, K. R. Genn, W. H. Sturrock, H. D. Genn, F. H. Bonnell, E. Fell, Rev. Canon A. E. deL. Nunns, J. G. Wheeler, A. Ellis Todd, J. H. B. Gann and O. K. Dorman; second row: E. Blagburn, S. L. Hearn, H. C. Molyneaux, F. D. Wickett, R. M. Butler, E. J. Simpson, T. A. Stevenson, D. B. Hunter, C. Wallis, W. Connorton; third row: C. W. Newbury, E. D. Robbins, H. Bleasdale, N. M. McNeil, A. O. Hood, G. G. Edwardson, C. R. Stephens, S. W. Whitehead, M. Hoffmeister, B. C. Gillie, T. G. M. Custance; fourth row: O. E. Day, G. R. Ard, S. Weston, R. J. Davis, C. E. MacNeil, Dr. J. Mercer, J. W. W. M. Parr, H. Farquhar, B. McMahon, W. Butler and A. Rogerson.

U.B.C. NOTES

Special to The Times

University of B.C., Point Grey, Oct. 20.— John Zarelli of Victoria will receive the coveted degree of Bachelor of Arts with honors in biology when the annual fall congregation takes place next Wednesday. Six students will receive their Master of Arts degrees.

* * *

In memory of Dr. Wesbrook, first president of the University of B.C., a wreath of flowers was laid on his grave in Mount View Cemetery today. Prominent in the ceremony were Stuart Chrysdale, president of arts '35; Margaret Winter, vice-president, and Dr. G. C. Ledgewick, head of the department of English.

* * *

Edmund Senkler, a "big block" man three times now; Joe Roberts and Ralph Davis are the Victoria students on Varsity's Canadian-American football squad, which has been having somewhat of a rough time to date. In the first American game a U.B.C. team has played in for seven years, the score was 44 to 0 in favor of Bellingham Normal.

The new policy, which is designed to give a U.S. Pacific northwest direction to Varsity's athletic activities, was not encouraged by the result. In fact, the U.B.C. team was woefully outclassed by the Americans, showing to particular disadvantage in interference and forward passing. A game at Tacoma against College of Puget Sound is scheduled before Christmas. The Tacoma squad is supposed to be even better than Bellingham Normal.

Proponents of the new policy claim Intercollegiate rivalry is a better thing than matches with Vancouver city teams, and point out that distance makes competition with other Canadian universities out of the question. They state that such a setup would lead to U.B.C. teams being regarded by Vancouverites as "home" teams—not, as at present, as young aliens who come down into the city to do battle with the urban and suburban athletes. Thus, they say, U.B.C. teams would build up more goodwill among Vancouver people, who would come more and more to recognize the university as "their" university. It is planned to extend the competition with the United States students to basketball, football, English rugby and track.

* * *

Sport at U.B.C. has not got off to a glowing start. After playing "American," the Varsity squad turned out for a "Canadian" game against Meralomas, and in taking it on the chin by 14 to 0 showed that last year's lack of an offensive and of yard-makers is more serious than ever. Against the fleet Meraloma backfield stars—Wilson, Cameron and "Schoolboy" Ross—Varsity showed themselves as courageous defenders. In fact, their line was only crossed once, the other nine points being made from field goals. But Varsity made yards through runs just once during the entire game. The same weakness showed itself at the night game this week when Varsity lost to the newcomers, North Shore, by 9 to 1.

* * *

What with such stars as Roxborough and Carey, both North Shore All-Blacks men last year, on the team, and what with other fine material, it was no wonder the Varsity English rugby squad was being described as the "miracle fifteen." But it took an 8 to 0 beating from Occasionals, the aggregation of ex-Varsity players, in the annual Thanksgiving Day battle. However, there is reason to believe Varsity will be on top when the season ends, "Campus Crab," pundit of The Odyssey, student publication, has offered to donate doughnuts and beer to all members of the staff if the McKechnie Cup does not come back to ye olde Alma Mater this year.

Under the leadership of Jim Mitchell, former St. Aidan's and Brentwood student, the team will play a Miller Cup game in Nanaimo on Sunday. Ron Upward of Victoria will make the trip as a member of the scrum.

* * *

A combined Magee and Britannia high school team took Varsity 64 to 44 in a track meet this week. Aided by Jimmie Bardsley, captain, and Art Willoughby, two leading members of the team which practically put The Province out of the running before the latter went on to become Canadian champions, the U.B.C. basketball team will go into action tonight against the Dominion champs as the Senior A League opens. Once again basketball may be the sport that will really enthuse the student masses.

YOUTH RALLY TO BE STAGED

Outstanding Young Speakers to Be Featured at Chamber of Commerce Next Week

Youth of Victoria will stage a grand rally in the Chamber of Commerce at 8 o'clock Wednesday evening, when problems facing the rising generation as it goes out into a deflated world will be discussed by what are known as the best four "youth" speakers in British Columbia.

The speakers and their subjects will be:

James Gibson (Rhodes scholar, 1931), on "World Problems."

Idele Wilson of the London School of Economics on "Youth's Reaction."

Don Smith, vice-president of the Federated Council of Youth, on "What Are We Doing?"

Harold Winch M.P.P., on "The Great Opportunity."

It was announced that the gathering, which is being staged by the Federated Council of Youth, will be open to all, with the rear part of the hall reserved for visitors over the Federated Council of Youth age of thirty-five years.

EARNINGS GAIN AT JUBILEE

Improved Current Financial Condition Reported to Board

Jubilee Hospital earnings during the first nine months of this year show an improvement of 10.5 per cent and collections show 24.2 per cent improvement on current accounts over last year, according to the report of the finance committee made at the monthly meeting of directors under S. J. Drake, chairman, yesterday evening.

The monthly report showed a total day's stay in September of 6,356, with the average number of patients a day 212, cost per day, $3.10, or, including X-ray and laboratory, $3.52.

Letters of appreciation from patients, expressing satisfaction over treatment they had received at the hospital, were read.

Appointments of Miss Florence L. Ferguson as assistant night supervisor and of Miss E. Rossiter as floating day superintendent were announced by the medical superintendent. Appointment of an assistant accountant was also announced.

Full approval of the Jubilee Hospital and its operations for 1934 according to the high standards of the American College of Surgeons was embodied in a letter from the director-general of that organization.

Mrs. Phethean reported $600 realized from the recent hospital ball at the Empress Hotel, and the board voiced special compliments to the members of the women's senior and junior auxiliaries for their achievement as well as for other aid. Vote of $500 more from Oak Bay municipality was also acknowledged, as were much appreciated donations of fruit, vegetables and flowers from the congregation of St. Luke's Church.

On the application from the Canadian National Institute for the Blind, a concession was given a blind man to sell cigarettes, newspapers and magazines in the hospital. This concession is similar to that given in other hospitals across the country.

Installation of the new refrigeration system in the kitchen was reported.

Tickets Go Well For Kit Kat Dance

Thelma Stratford to Dance at Hudson's Bay Karnival

Serpentine and confetti is to reign supreme at the Hudson's Bay Beaver Club "Kit Kat Karnival," which is to be held at the Crystal Garden on Thursday, October 25.

The committee in charge of arrangements announced this morning that there will be no end to the supply of noise makers, confetti and serpentine, as they plan to make this dance the most outstanding dance the club has ever staged.

Special Hallowe'en refreshments are to be served by the management of the garden.

Thelma Stratford announced this morning that she plans to stage a special adagio dance with her partner, James Watt. A novelty dance number is to be put on during an intermission by a group of six girls in special costume.

Len Acre's eight-piece orchestra will furnish the latest dance hits and many waltzes are to be featured.

The ticket committee reports that the advance sale has been unusually brisk, which indicates a big crowd will attend Victoria's first "Kit Kat Karnival."

WOLF HUNTING STORY

Trondeheim, Norway, Oct. 20 (Associated Press).—A youthful Norwegian on his first wolf hunt saw one coming toward him. His first shot tore off the wolf's front leg. The animal picked up the severed member in its mouth and continued to limp forward. The second bullet crashed through the animal's head, killing him.

OUT OUR WAY

—By WILLIAMS

THE POOR RICH GUY.

LADY LAKE GIVES REPORT

Columbia Diocesan W.A. Hear of Dominion Convention Held Recently

The Diocesan Board of Columbia W.A. met in the Memorial Hall yesterday, the Diocesan president, Lady Lake, taking the chair, and, after a scripture portion read by Mrs. Quainton, a welcome was expressed by the parochial president, Mrs. F. C. Nivin, special mention being also made of Mrs. Luxton.

The executive have appointed Mrs. Wilfrid Hartley to take the office of educational secretary, in the place of Deaconess Robinson, who has returned to England, and Mrs. Hartley brought in several suggestions with regard to the W.A. library, to which twenty-six new books have been added, and plenty of copies of the study book are now on hand. The calendars for 1935 will be available very shortly, and notice of a meeting of educational secretaries on Thursday, November 1, at 2.30, in the library was given.

PRIMATE'S LETTER

A letter from the primate was read to the meeting by the corresponding secretary, Mrs. D. Prentice, in which he expresses appreciation of the message of loyalty and devotion sent to him from the September meeting of the board. A letter of sincere thanks from the Westholme branch of the donation from the "extra cents" fund towards the repairs of their church, was read by the "extra cents" secretary, Mrs. Bengough.

The Dorcas secretary, Miss Sill, drew attention to the appeal from the prairie provinces for clothing and bedding, and asked that any contributions be sent in as soon as possible. From stocks on hand, she was able to get off one bale this week, but the need is most urgent. Miss Sill showed little vests contributed from the tops of stockings, and a use can be found for anything sent it, to room 22, Memorial Hall, Vancouver Street.

The usual Christmas cheer will be sent out, on, or before November 27, and branches are asked to send in contributions. Cash would be very acceptable, and there are over 500 children to be provided with Christmas gifts and hospital supplies are also needed for the Columbia Coast mission. During the visit of the mission ship John Antle to Victoria last month, a large box of books was presented to their library by Mrs. Philp, the mission secretary, who also had secured a gramophone and a number of records for the boat, and she sent six sacks of reading matter to the Port Alice Hospital by the boat.

Mrs. Mills, prayer partner secretary gave notice of a meeting to be held in her house on Wednesday, October 31, to make plans for the observance of St. Andrew's Day.

The noon-hour prayers were conducted by the Dean.

LADY LAKE REPORTS

Mrs. W. H. Belson read the intercessions at the resumption of business at 2 p.m. when the hall was well filled to hear the report of the Dominion annual meeting which was given by the diocesan president, Lady Lake, who expressed regret at Mrs. Lytton's unavoidable absence owing to sickness, and her report as delegate would have to be held over for the November meeting.

Lady Lake in her report, said that there was felt to be a special spirit of unity at the meeting, which seems to have been reflected from the synod, that having been, in a very special sense, a brotherhood meeting this year.

All salaries of missionaries and helpers are to be kept up, although the pledge fund is less this year, and with conditions as they are in the prairie dioceses this is not a matter for surprise, but the work must be carried out. Without any increase in the budget it has been made possible to send a nurse to mid-Japan, also one to Homan, and a second woman doctor to Kangra, her stipend being provided by the church women of Toronto.

The white settlers' work is one of the main problems which both the synod and the Dominion Board have to deal with, but the work of the church and the W.A. must not be allowed to slacken, the meeting was determined. Every diocese is appealed to, that the pledge may be made up in full, and no effort spared to accomplish this purpose.

The jubilee year is 1936 and an intensive campaign to increase membership is beng planned by the Dominion board, and all diocesan boards are urged to co-operate and to do their utmost to bring in members.

The itinerary for the diocesan president was prepared by the corresponding secretary, Mrs. Prentice, and Lady Lake, with Mrs. James Dickson will be at Nanaimo on Monday afternoon; on Tuesday they will visit Quathiaski Cove, and on Wednesday Cumberland, when other branches will join them. Thursday the Duncan branch will arrange a meeting.

A welcome was accorded Mrs. A. J. Doull, who was present at the afternoon session, as was also Mrs. H. B. Metcalf of the Yukon Diocese, who is returning home to-day, her husband having recovered from his painful accident.

The invitation to the board to hold the November board meeting at St. Mary's, Oak Bay, was accepted, and Miss Oldfield expressed the thanks of the board to the Christ Church Cathedral branches for their kind hospitality.

HIGHWAY SIGNS TO BE CHECKED

An overhaul of traffic signs on British Columbia highways with a view to improving safety is planned by the Department of Public Works next spring.

The main thing to be tackled is the removal of unnecessary signs, which are as dangerous as the lack of signs where they may be needed.

In the last few years the work done on highways has been directed toward removing dangerous corners, bad hills and other traffic dangers. In many cases the signs indicating such conditions have not been removed. This leads to disregard by motorists, and consequently to increased danger at the places where the turns and hills are still poor.

"WHERE MOST PEOPLE TRADE"
New Suede Ties For Autumn Wear
PRICED FROM $3.45 to $6.00
Phone G 6314 **JAMES MAYNARD** 649 Yates Street
(ESTABLISHED 1885)

SAFETY CAB G 1155
"SAFETY FIRST"
SAFETY CAB CO.
NEW CARS • LOWEST RATES • PROMPT SERVICE

Victoria Liberal Association

TAKE NOTICE that the annual meeting of the Victoria Liberal Association will be held on Friday the 26th day of October, 1934, at 8 p.m., at the Chamber of Commerce Hall, 1119 Government Street, Victoria, B.C., for the purpose of the election of officers and committeemen, and the transaction of the ordinary business of the association. All persons whose names appear on the membership roll of the Victoria Liberal Association are entitled to attend and vote, upon signing the registers at the entrance to the hall.

Further information may be obtained from the following:

Ward 1	G 5756	Ward 4	G 6532
Ward 2	G 1068	Ward 5	G 4538
Ward 3	E 7945	Wards 6 and 7	G 8181

Or the undersigned at telephone Empire 9732.
A. H. COX, Secretary.
DATED at Victoria, B.C., this 20th day of October, 1934.

Married Women Lose Identity

Disapproval of New Voting Registration Registered By Liberals

Protest against the change in the method of registering married women on the federal voters' lists on the ground that it is reactionary and confusing has been recorded by the executive of the Victoria Liberal Association.

The self-explanatory resolution reads:

"Whereas, under the present Dominion Elections Act a married woman is compelled to be registered under her husband's name, viz., Ada Brown, wife of Charles Brown, is registered as Mrs. Charles Brown, without setting out her own Christian name.

"And whereas, under such law, a married woman loses her identity, and many women who have attained public recognition in many spheres of endeavor are deprived of their proper and publicly known names, and are compelled to register their names in a manner foreign to ordinary banking, commercial and legal requirements; also is contrary to previous election practice.

"Therefore be it resolved, that this executive of the Liberal Association of the Victoria federal riding hereby records its unanimous disapproval of such a reactionary and confusing law and expresses its regrets that the government of Canada should enact a law so offensive to the women of the country, and objectionable to the great body of the electorate, and calls upon the proper electoral authorities to amend the law without delay, and that copies of this resolution be sent Rt. Hon. the Prime Minister, Rt. Hon. W. L. Mackenzie King, Hon. Ian MacKenzie and D. B. Plunkett, M.P., for the city of Victoria."

Estates Probated

Estates probated in the Supreme Court here include:

Gilbert Reginald Garland Baker-Ashford, late of Shanghai, died September 1, 1933, $15,718.

Albert Vernon Griffiths, late of Seattle, died February 10, 1933, $155,964.

Peter Garrick, Mayne Island, died August 20, 1934, $4,862.

Charles Lansdowne Greenham, Metchosin, died September 10, 1934, $3,882.

Joseph Kitchin, English probate resealed, $473,388.

Thomas Ford, Ontario probate resealed, B.C. estate nothing, $11,540.

Dame Alice Maude Lovett Thompson, English probate resealed, B.C. estate $8,626.

George Musgrave, Bradley Dyne, Saanich, died June 28, 1934, $92,826.

Frank Taylor, Victoria, died September 28, 1934, $9,111.

Amy Frederica Louisa Galletly, Victoria, died June 25, 1934, $21,743.

George Henry Pite, Victoria, died September 6, 1934, $47,021.

Johann Jeffrey, Oak Bay, died October 19, 1933, $10,242.

James McKerrow MacDonald, Scottish confirmation resealed, B.C. estate $25,594.

Margaret Ellen Risser, Saanich, died June 27, 1934, $18,737.

William Hayward, Shawnigan, died July 29, 1934, $6,000.

Robert Dinsdale, Victoria, died May 8, 1934, $18,470.

William Knight, Victoria, died July 13, 1934, $17,456.

James Richard Sparks, Sidney, died August 17, 1934, $9,503.

Margaret Jones, Saanich, died August 16, 1934, $2,800.

Edward John Crozier Smith, Victoria, died July 28, 1934, $12,734.

Eva Maria Sluggett, Saanich, died August 3, 1934, $3,600.

Elizabeth Ann Woods, Duncan, died September 22, 1933, $1,500.

FINEST CREAMERY BUTTER
OUR OWN BRAND
IN ¼ LBS
CENTRAL CREAMERIES LTD.

BIG SALE OF BALL TICKETS

Efforts to Make Police Function on November 2 Success of Year

Tickets for the annual Victoria police ball are selling rapidly, according to a report from members of the committee in charge this morning. This event, one of the leading functions of Victoria's social year, will be held at the Empress Hotel on November 2.

Music will be supplied from 9 to 3 o'clock by Bert Zala's twelve-piece orchestra. Supper will be served from 11 to 1 o'clock.

The ball will be staged under the patronage of His Honor the Lieutenant-Governor and Mrs. Johnson, Premier and Mrs. Patullo, and members of the City Police Commission.

Members of the committee in charge are: Sergt. B. Acreman, chairman; Chief Heatley, vice-chairman; Detective Henry Jarvis, secretary; Sergt. James Florence and Constable Dave Donaldson. Tickets may be obtained from police headquarters or members of the force.

A social evening will be held by the Court Northern Light, Ancient Order of Foresters, after the business meeting on Wednesday evening next. "Housie housie" will be played, and good prizes will be given the winners. The social committee hopes for a large turnout of court members. It has been decided to hold these socials at least once a month. Refreshments will be served after the games. All Foresters and their friends are invited to attend

Buy Fall Draperies Now!
Another Wonderful Shipment Just Arrived
Heavy-weight Rayon Repps, Damasks, and Brocades in the newest shades of bronze, rust, almond green, rose and blue. Ideal for living or dining-rooms; 50 inches wide, per yard, $1.25
Heavy Repps and Brocades, beautiful modern effects in two-tone combinations; 50 inches wide..... $1.85
Brocaded Repps in daring modern designs that give distinction to the home from..... $2.25
STANDARD FURNITURE CO.
Furniture Specialists 737 YATES

NEWS IN BRIEF

At a special meeting of the Civil Servants of Canada last night, in the Bastion Street headquarters, internal matters were discussed.

A meeting of the Saanich Ward Two Non-political Ratepayers' Association will be held on Wednesday, at 8 p.m., in Cloverdale School.

At the usual Monday evening meeting at the C.C.F. headquarters, 724 Fort Street, the speaker will be V. R. Midgley. He will discuss unemployment relief problems.

A special meeting of the Amalgamated Civil Servants of Canada will be held in the clubrooms, Bastion Street, at 8 p.m. Tuesday to receive the delegates' reports on insurance.

As part of the Mooseheart Day celebration here, the junior Order of Moose drum corps will hold a parade, commencing at 7 p.m., from the Moose Hall, View and Blanshard Sts., next Monday.

The City Council will meet on Monday evening at 8 o'clock, it was announced at the City Hall to-day. The finance committee will hold a session starting at 2.15 o'clock, Monday afternoon.

Naval Veterans Branch No. 42, Canadian Legion, at its regular session, in headquarters on Broad Street, enrolled fifteen new members. It was also decided that the branch will parade with other ex-service organizations on Remembrance Day.

A public rally will be held by the Victoria branch of the League of Nations Society in Memorial Hall on Thursday evening next at 8.15 o'clock. The speakers will be D. B. Plunkett, M.P., Mrs. Dorothy G. Steeves, M.P.P., and Alan Chambers.

A contract for six topcoats, to cost $199, was let to Robert Rankin, tailor, by the city police commission yesterday. The commission recommended the calling of tenders for approximately forty pairs of pants for the winter. There was little other business transacted at the meeting.

The address on "War and Fascism," announced for last Sunday at the Workers' Centre, 608½ Cormorant Street, was not given, due to a small attendance. It will therefore be presented to-morrow with Hans Kroeger as the speaker. The meeting will commence at 7.30 o'clock, instead of at 8 o'clock as heretofore.

Thieves who entered Cross's Meat Market at 208 Menzies Street on Thursday and Friday evenings obtained $20 in silver, according to a report filed at police headquarters this morning. Detective Charles Cremer investigated and discovered entrance was gained by cutting a screen door at the front of the building.

A special meeting of the Children's Leaders' Council of Victoria will be held on Tuesday evening at 8 o'clock at the Y.W.C.A., Blanshard Street. Miss NeTannis Semmens of Toronto, national secretary of children's work, will be the guest speaker. All teachers and Sunday school workers are cordially invited, especially of beginners, primary and junior departments. Mrs. W. Naismith, president of the council, will be in the chair.

Mrs. William Nicholls of 1776 Lee Avenue received word to-day of the death, in Gunnislake, Cornwall, England, of her brother, Albert Edwin Sargent. Mr. Sargent was well known in Victoria, having resided here for many years. He was a stonecutter by occupation and served overseas with the Canadian Engineers, returning to this city after the war. Mr. Sargent left for his old home five years ago with his wife and young daughter, who survive.

While cycling north on Douglas Street, at Hillside Avenue, Albert Harman, 58 Cadillac Avenue, suffered rib injuries, when he was in a collision with a car yesterday evening. The vehicle was driven by Fred Elliott, of Nanaimo. Mr. Harman was thrown to the pavement from his machine. He was taken to police headquarters by Constable Walter Andrews and Driver S. Wilkinson, and was later taken to the Jubilee Hospital, where Dr. G. Kenning attended him.

The eleventh annual dinner of the Jaffa Gate was held in the Union Club last evening, the attendance being the largest in the history of the club. The secretary read a letter of good wishes from Field Marshal Viscount Allenby, who is a member of the organization, and one from Britain's youngest field marshal, Sir Philip Chetwode, Commander-in-chief in Indian, who commanded the Desert Column and 20th Corps in Palestine. Among those present were: Brig.-Gen. N. Money, Col. Lightbody, Col. Keen, Major Walkem, Major Brock, Captains Musgrave, R. Ley, T. Matheson, Constantine, J. Leir, and Lieuts. Hall, Brawn, Francis, C. Ley.

STOP SIGNALS DEMONSTRATED

Automatic Light Device Explained to City's Public Works Committee

After hearing a lucid lecture on the development of automatic traffic signals and watching a model stop-and-go light signal work, the public works committee of the City Council yesterday afternoon referred to the electric lighting committee, the city engineer, the city electrician and the chief of police the matter of the signals for a report and recommendation at a future date.

The display was given by E. Briscoe, representative of the Northern Electric Company for Victoria and Vancouver, and V. Fouracre, automatic signal expert of that company.

Mr. Fouracre traced the development of the automatic signals from their primitive form as far back as 1882 up to the present. The system of to-day aimed to regulate traffic smoothly through intersections and to control speed as well as protect pedestrians, he said.

He dealt with various phases of the question regarding the synchronizing of lights at various intersections and explained technical details required to insure a smooth and easy flow.

After the passage of the resolution referring it to the committee, he asked that when the city had determined the type of signals it wished to secure that his company be allowed to submit a tender.

DRIVE TO-DAY AT $15,000

Only 262 Citizens of Greater Victoria Have Contributed to Friendly Help

As the first week of the charity campaign for $43,500 ended to-day, the total amount so far collected stood at a little over $15,000. It has been decided to carry on the drive until the objective has been reached, as without this sum the Friendly Help Welfare Association, and welfare societies in Oak Bay, Saanich and Esquimalt will not be able to carry on for another year.

"We have reached one-third of our objective," said an officer of the Friendly Help this morning. "Over $15,000 has been collected, representing 262 individual donations. In other words, the vast majority of our citizens have not responded to our appeal. Greater Victoria has an estimated population of 60,000. Is it too much to expect that at least 10 per cent of these people give a thought to the sufferings and needs of others?"

Additional subscriptions received at the campaign headquarters No. 6, Winch Building, 640 Fort Street, were as follows:

Crease and Crease $25, Mr. and Mrs. Chas. J. Prior $20, K. B. $2, Gilbert Fraser $5, Mrs. Hermann Robertson $12, Alex. Gillespie $10, Anon $2.50, Esquimalt Catholic Women's League $5, Rev. B. S. and Mrs. Clarke $4, J. M. McHutcheon $15, Mrs. H. H. Rowley $5, Rev. W. G. Wilson $10, Mrs. N. Bate $10, Mrs. D. R. Ker $25, Hoyle-Brown Limited $25, Paisley Cleaners and Dyers $10, R. W. Shannon $10, "A Friend" $5, J. S. $5, E. C. S. $10, E. H. Paige $10, Miss M. U. Barker $5, Anon $10, Miss Mary M. Gorman $5, "A Friend" $5, Mrs D. M. Duncan $10, Anon $200, Miss Helena McLimont $25, Miss Christina McLimont $25, Mrs. A. Robertson $10, Rithet Consolidated Ltd. $25, Mrs. W. H. ross $15, Mrs. I. G. Peters $10, A. E. Ames and Co. $50, Mr. and Mrs. F. W. Nolte $50, Mr. and Mrs. MacGachen $50, Geo. C. Young $10, O. R. Booth (Colquitz), $5, Walter Walker and Sons $10, Anon $250, F. H. A. Norton $5, J. Ogden Grahame $10; total $1,010.50. Grand total to date, $15,234.

Many Products To Be Regulated

Milk, Egg, Potato and Meat Schemes Now Before Markets Board

The list of B.C. Agricultural products on which definite action has been taken for controlled marketing is growing steadily.

Schemes under the Marketing Act have been submitted to the Provincial Board dealing with milk, cattle, eggs and potatoes. The tree fruit board of the interior will come here next week to present their plans for provincial marketing.

To date the board has not released details of any schemes, but this will be done, it is understood, when public hearings are held in the centres affected. This will also give consumers an opportunity to be heard.

Two sides of the picture have been presented the board from the Fraser Valley dairy industry. The association has one plan and the independents another, and the two conflict at some points. An attempt will be made to build up a unified scheme.

JUNIORS ENJOY BRITISH MUSIC

F. T. C. Wickett Gives Interesting Talk to Young Musical Arts Group

Tracing the history of British music back to Plenyd, bard of Brutus, mythological founder of Britain, and recalling that Alfred the Great is supposed to have founded a professorship of music at Oxford in the ninth century, F. T. C. Wickett gave an interesting talk on British music before the Junior Musical Arts Society yesterday evening.

The speaker dealt with the various periods of British music and the composers of each period, illustrating some of their compositions with his own piano solos and songs by the assisting artists.

Miss Helen Winn, president, acted as chairman, announcing the following programme, supplementing Mr. Wickett's address: Vocal, Sheila Conway, accompanied by Elsie Friend, "Huntsman, Rest" and "Last Rose of Summer"; Elsie Friend, "My Lovely Celia" (Monno), and "If I Marry at All"; Phyllis Deaville, "I Attempt From Love's Sickness to Fly" (Purcell), and "Under the Greenwood Tree" (Dr. Arne), Mr. Wickett accompanying; violin, Allan Paver, accompanied by Kathleen Brown, "Irish Air" (Fisher), and "Where the River Shannon Flows" (Russell); violin, Gilbert Margison, accompanied by Elsie Friend, "Martinmas Tide," and "Albumleaf" (York Bowen); piano, Gracie White, "Rondino" (Sterndale Bennett).

Catherine Craig also gave two recitations, "Upon Westminster Bridge," and "The Cream of the Joke."

Mrs. N. Nicholson Dies in England

Word has reached the city of the death of Mrs. N. Nicholson of 911 Fort Street, on September 30, at Boot, Eskdale, Cumberland, England, where she had been visiting.

Mr. and Mrs Nicholson left this city last year for a trip to the Old Land to visit relatives and old friends, as well as for the benefit of her health, which had not been very good for the last two or three years.

Many friends in Victoria will be grieved to hear of the passing away of Mrs. Nicholson, who, in spite of ill-health, was always ready to sympathize with others when in trouble.

"BEST OF PALS"

Here is a proud little boy and a happy little puppy showing affection for his new master. They are Francis Heard, and Rover. Although living in Vancouver at present, both Francis and Rover were born in Victoria and are frequent visitors here. Francis is the grandson of Mr. and Mrs Heard of Victoria and nephew of Miss Mona Jewell.

Liberals Elect In Saanich Ward

P. M. Monckton Selected As President; Candidate and Member Speak

Ward Five Saanich Liberals held their annual meeting yesterday evening at Royal Oak School with a good attendance of members.

Election of officers was the major business of the evening, and resulted in P. M. Monckton being chosen as president. He succeeded Neil McGillivray, who, however, was retained in office as a member of the executive.

Mrs. Fred Reeves was chosen vice-president, with Mrs. W. Allison as secretary-treasurer.

The executive committee consists of Duncan Grieve, Mrs. P. Monckton, C. A. Hersey, W. Allison, Neil McGillivray, John Swales and H. Thompson.

Alan Chambers, Liberal candidate in Nanaimo Federal riding, and Norman W. Whittaker, M.P.P. for Saanich, addressed the meeting briefly, discussing current topics.

WILL DANCE IN VANCOUVER

Miss Nancy Ferguson and Maryan Peterson Attend Scottish Festival

Miss Nancy Ferguson, who has won the highest possible honors in Highland dancing, left for Vancouver yesterday afternoon to compete in the Scottish programme at the International Folk Song and Dance Festival being held in the Hotel Georgia, Vancouver, to-day. She was accompanied by her pupil, Miss Maryan Peterson, daughter of Mr. and Mrs. C. B. Peterson, Irving Road.

Miss Ferguson won the Grand Aggregate Cup for Highland dancing in 1928 and against in 1932, when she competed against the most noted professionals from all parts of Canada and the Pacific Coast, in addition to many cash prizes. Maryan Peterson won the amateur championship, under eight years, in 1928, in 1932 won the championship for amateurs under twelve, and this year won that for amateurs under sixteen.

The Scottish programme at the festival in Vancouver is being sponsored by the Scottish Country Dance Society of B.C., and the dances will represent the social folk-dancing of the country, in contradistinction to the solo and other Highland dancing familiar at Highland games. These dances will include "Lovers' Knot," "Tibby Folwer O'er the Glen," "Strathespey and Reel," "the Sixteen-some Reel," and "Waltz Country Dance," to the strains of music by pipers of the Seaforth Highlanders.

FIRST CATHEDRAL TROOP

The regular weekly meeting of the First Cathedral Troop was held last evening. The meeting was opened by duty patrol leader, and was followed by inspection. About twenty minutes of instruction was given during which D. Bates, R. Winterburn passed their kim's game; A. Freeberg and V. Martin their tenderfoot, and D. Holden, D. Smythe and J. Earle their scout's race. During a hike held last Sunday P. Bates passed his compass and fire-lighting and R. Winterburn his fire-lighting. P. L. G. Simmons received his journalist's badge, D. Simmons his cyclist, and H. Taylor his cyclist. Following this a pea and spoon race was held for patrol competition, and two observation tests were carried out for points. The meeting then closed in the usual way. The troop held a church parade last Sunday at Christ Church Cathedral under the leadership of A.S.M. Harry Holder, there being 28 present.

No Conservative Leader In Sight

Vancouver, Oct. 20.—The annual meeting of the British Columbia Conservative Association will be held in Vancouver December 7 and 8, it was decided at a meeting of the executive held here this morning.

Question of leadership of the party in British Columbia was discussed informally. The matter will come before the annual meeting of the organization. It was felt that the selection of a leader in British Columbia could be laid over for some time.

ACCIDENTS IN CITY INCREASE

More People Injured and Property Loss Greater, Report Shows

Proof that continued warnings which emanate from local police courts against the dangers of fast driving, and contention for organized traffic in Victoria, are not without foundation, is contained in a report issued this morning from the Motor Record Office at the Parliament Buildings on the number of accidents in Greater Victoria for the first nine months of the year.

The report shows an increase in the number of accidents, people injured and property damage, and also indicates more accidents are due to the major causes than during 1933.

Up to the end of September there were 210 reportable accidents in Greater Victoria, these being classed as those in which damage amounts to more than $25, which, must, according to law, be reported. This is only a slight increase over the 1933 figure of 196, but at a time when efforts are being made to have greater care taken by drivers, it is felt this increase should not be evident.

INJURIES INCREASE

In 1933, fifty-seven persons were injured, but to date in 1934, 109 have been sent to the hospitals. A noticeable feature of the report is the decrease in the number of persons killed. Last year for the same period seven died, while this year four have succumbed as the result of injuries sustained.

Property damage took a decided jump. In 1933, the damage was $9,637, but this year it has reached $13,469. This is directly attributed to more speed and more serious accidents.

The bulk of the accidents have been due to collisions between two or more vehicles, this cause being responsible for 131. Motor cars and pedestrians have been involved in thirty-four accidents this year, compared with twenty-nine last year. Bicycles were mixed up in eighteen, and fourteen last year. In eleven collisions cars struck fixed objects, this being an increase of one over last year.

SUPPORT STAND AGAINST TERMS

Oak Bay and Esquimalt Reeves Join City, Saanich in Relief Protest

Stands of chief magistrates of Victoria and Saanich against the new unemployment relief terms brought in this week by the provincial government, were supported late yesterday by Reeve R. W. Mayhew, Oak Bay, and Reeve Alex Lockley, Esquimalt.

"I think the Premier is running a little bluff of his own," was Reeve Mayhew's comment. "The Oak Bay Council has protested this fixed amount for relief since the start.

"If the provincial government chooses to make a bad bargain with Ottawa without first consulting the municipalities, that is their funeral, and they should bear the cost of the extra burden that has been imposed. We knew from the start that $150,000 a month was inadequate to take care of relief, but were never consulted in the matter by the provincial government. I doubt if the government would have power to collect the relief bills from the municipalities if they refused to carry on."

"The provincial government may have the power to put an officer into a municipality to administer relief, but I very much doubt if the province can force us to pay," Reeve Alex Lockley said.

SIMPLE LIVING FOR LONG LIFE

"Man does not live by food alone but by obeying all the laws of life," said Dr. Robt. G. Jackson, in his lecture at the Shrine Auditorium, yesterday evening. Dr. Jackson pointed out that 75 per cent of the anatomy was made up of muscle, and muscles were intended to be used to exert great power. If the muscles were not exercised every day they degenerated, tending to disappear and lose their power function. He added that all cells, organs and body parts increased in functioning power the more they functioned, up to, but never beyond the point where exhaustion begins.

Simple living people had the best chances of longevity, Dr. Jackson said. Wealth brought luxurious living, with the elimination of coarse, natural foods and the substitution of over-refined and devitalized diet, low in alkaline element, the absence of which accounted for the increase of deaths.

Dr. Jackson gave demonstrations of various exercises which gave the body beauty, elasticity and symmetry

TRAVELER RETURNS FOR LONGER STAY

Cecil Simpson, world traveler hailing originally from Ayrshire, who is at the Empress Hotel to-day, likes Victoria so well that he is paying a second visit to the city within a few months.

Mr. Simpson, who cheerfully states his home is wherever he may decide to "hang his hat," spent part of his business life in India, and although it is a decade since he left Calcutta and retired, he has not yet found time to settle down.

He was in Victoria during the summer and has since visited Banff, Jasper Park and Mount Rainier and more recently returned from a cruise along the West Coast of Vancouver Island.

"I am much impressed with Victoria; so much that I came back and shall stay here until the weather drives me away," said Mr. Simpson.

He plans to go on to California from here and will not return to the United Kingdom until next year.

RADIO SPECIALS On Sale To-day

1934 Console Models
$67.50
TERMS TO SUIT YOUR CONVENIENCE

To-days sale of 1934 Radios is your opportunity to purchase a Radio with many of the latest features at a big saving. An instrument that will out-perform your present Radio to a remarkable degree. Bring in additional stations without interference and with the sensitivity of superheterodyne performance. A set that provides all your favorite programmes with a clarity and musical beauty which will add vastly to your enjoyment. Don't fail to see these Radios to-day . . . only a limited number on sale at this special price.

Fletcher Bros.
(Victoria) Ltd. 1110 Douglas St.

Dr. Ballard's Dog and Puppy Biscuits
Charcoal Puppy Biscuits for conditioning.
Champion Dog Foods—Health food for cats.
Complete Stock of Remedies and Flea Powders for Dogs and Cats
Deroten No. 4 for Moths, Bugs, Fleas, Etc.
SCOTT & PEDEN
G 7181 for All Depts. Cor. Store and Cormorant Sts.

Extract from letter received from Port Alberni:
"Again thanking you for your prompt and courteous service, and commending you on the class of work supplied on this job."
"Yours very truly——"
LUMBER AND MILLWORK
THE MOORE-WHITTINGTON LUMBER CO. LIMITED
Phones: Factory E 2911 Saw Mill G 3211 Shipper G 2713

MAJOR NATION IS PRESIDENT

Elected Head of Historical Association at Deferred Annual Meeting

Major H. T. Nation, who for the last year acted as honorary secretary, was unanimously elected to the presidency of the B.C. Historical Association at its annual meeting yesterday evening in the Provincial Archives.

The meeting was postponed from last week when a quorum could not be obtained.

Officers for the coming year were elected by the meeting as follows:

Patron, Hon. J. W. Fordham Johnson, Lieutenant-Governor; honorary president, Hon. Dr. G. M. Weir; president, Major H. T. Nation; first vice-president, Dr. T. A. Rickard; second vice-president, B. A. McKelvie; honorary secretary, Miss Alma Russell; honorary treasurer, George S. McTavish, and editor, Dr. W. N. Sage.

The executive council is as follows: Past President Major F. V. Longstaff, B. R. Atkins, Mrs. Arthur H. Cree, Donald A. Fraser, Rev. John C. Goodfellow, Mrs. E. C. Hart, His Honor Judge Frederick W. Howay, Dr. Kaye Lamb, Guy Langton, William A. Newcombe and Charles C. Pemberton.

Reports of the committees and officers of the association pointed to the ending of a particularly active year, with many speakers of unusual interest.

Hon. Dr. S. F. Tolmie will address the association at a meeting which has been arranged to take place on the evening of November 23.

H. D. Parizeau, Dominion Government hydrographer, will also be invited to speak. Mr. Parizeau's work towards the avoidance of duplication of place names on the coast received the strong endorsement of the association.

A report on pioneers who have died during the last twelve months was prepared by Mrs. Arthur Cree, with short biographies of each, a new departure as far as the association is concerned.

The association intends to print the reports not only of this year's annual meeting, but also of the last four years, which have not yet been done.

SENTENCED ON TWO CHARGES

Danny Barreau Given Prison Terms When He Admits Driving Counts

On separate driving charges, Danny Barreau was sentenced to two weeks' and five days' imprisonment when he appeared in the city police court this morning. He pleaded guilty to charges of driving a car while intoxicated and failing to have his car properly equipped with adequate brakes.

Constable Roy Woolsey testified he arrested the accused yesterday evening, after the latter had failed to stop at the arterial highway when entering Quadra Street from Hillside Avenue and had driven on the east side of the street as he proceeded south. Just prior to this the accused had damaged another car which was parked on Hillside Avenue. He was drunk when arrested, the constable said.

Wallace McIntosh testified he had parked his car on Hillside Avenue and on hearing a crash had rushed outside to see that the accused had driven into the back of it. He had asked the accused for his driver's license and the accused produced two cigarette cards.

Constable John Blackstock testified that four hours earlier in the day the accused had been crossing the intersection of Yates and Blanshard Street when he had caused three women and a man to yell when he just missed them. The constable drove the car to test the brakes and testified the foot brake was poor and the hand brake useless.

The magistrate warned against this dangerous driving, fining the accused $10 for the second offence, or in default, five days to be added to the term of two weeks imposed for the first offence.

MILLWOOD
CASH PRICE
5 DOUBLE LOADS per load..... $2.75
1 DOUBLE LOAD for $3.00
KINDLING
CASH PRICE
1 DOUBLE LOAD for $5.75
1 SINGLE LOAD for $3.00
Prices include delivery within the City Limits.
Lemon, Gonnason Company Limited
PHONE E 7141

"Gibbard" Solid Walnut
Tea Wagons
Two shelves and a drawer. Special
$17.50
Reserve one now for Christmas before prices go up.
HOME FURNITURE COMPANY
825 FORT ST. E 9921

Twenty-three Teams Enter Lower Island Badminton League

THE SPORTS MIRROR

CHAMPIONS OF to-morrow, young swimmers not yet in their 'teens and others ranging up to almost twenty, made their annual bows to Victoria's aquatic following yesterday evening in the annual School Gala, staged under the auspices of the Victoria Amateur Swimming Club.

* * *

As usual the meet was productive of some excellent competition and revealed an increasing number of juveniles ready to knock at the doors of major competition.

* * *

Probably few water sports do as much to bring out promising youngsters here as the School Gala. Each year the major events are won by youngsters from well coached amateur clubs in the city. But that only helps to raise the standard of the young swimmers.

* * *

Appreciating their lack of expert teaching and desirous of bettering their showings, those who fail to make the first places usually locate competent instructors who are only too willing to help them along.

* * *

As an incentive to swimming among the youngsters and to encourage them in one of the finest of body building sports, the School Gala is one of many really worthwhile features in the school athletic year. For the work they have done in keeping alive the meet since they first organized it, the Victoria Amateur Swimming Club merits the commendation not only of sports followers, but all interested in the physical development of the city's children.

There will be less whistle tooting and far less bad language in the scrum as the result of the adoption by the Victoria Rugby Referees' Board of the new rule governing the placing of the ball in the pack. Now the halfback needs only to put it beyond one foot on each team before it immediately goes into play. It will give the forwards, with their vision somewhat obscured by their position, a chance to play the ball more readily without running the penalty of a kick for feet up

---

Ill fares the touring summer sport team that pays a belated visit to British Columbia's west coast. Last month one of the smartest cricket teams that has played here from any part of Canada came through for an exhibition series from the east. In Vancouver the tourists were rained off. In Victoria later they shivered through a rainy day's play. And now, to show no bias against followers of the English sport, Jupiter Pluvius has glowered at baseball

* * *

Efforts were made up to yesterday morning to secure the barnstorming Babe Ruthian baseballers for an exhibition here, but rain on the mainland completely quashed any chance of their appearance here.

Just once again Eastern Canada has stepped in to deprive the west of what would appear its legitimate rights in sports play-offs At a recent meeting the Canadian Rugby Union decided to switch the Canadian play-offs from the west to the east, although it was understood at the end of last season the final would be this side of the Manitoba boundary this year. There may be some justification for the switch, in view of the fact the larger eastern centres furnish better prospects of big gates. But there have been occasions when western teams have found pretty lean pickings when they went east to decide championships.

From the highways and byways of Canadian hockey flock amateurs with bright hopes of breaking into the big time in the major league moneyed circuit. This year no less than sixty-four have been given the opportunity by the Canadian Amateur Hockey Association to try out.

* * *

The number of amateurs may be evidence of an increasing popularity in the game. But, on the other hand, there is a strong possibility that the amateurs are making a desperate bid to find some employment during the depression throughout the Dominion.

* * *

Whatever the cause, it should be of great benefit to club owners and coaches in selecting material. Then, too, it may have a stabilizing effect on hockey wages. With lots of players on the market, the holdout threat may lose some of its potency.

"I have no idea whether my footwork will come back or not," Andre Merlin, the young French Davis Cup player stated in a recent press interview. He is just recovering from the serious injury he sustained last month in a motorcycle accident, when his left knee was badly dislocated. Merlin is now beginning to hobble about with the aid of a stick.

"In any case, it will be four or five months before I am able to play again," he added. Nevertheless, he is in excellent spirits and is very hopeful that the massage and treatment he is undergoing will make his knee perfectly all right

Three Hoop Games On Bill To-night

Intermediate B boys will have a busy time at the Y.M.C.A. gym this evening as they clash in a trio of Sunday School Basketball League games.

Oak Bay United will battle the Paint Supply Company in the first clash at 7 o'clock, while Chinese Students will face the Mets in the second engagement, and Beavers and Fosters will complete the programme.

Strong Clubs To Usher In Season Early Next Month

Art Lasky Will Meet Levinsky

Los Angeles, Oct. 20.—Morris Lasky, brother-manager of Art Lasky, the heavyweight who lost a close decision to Steve Hamas in New York recently, to-day telegraphed Nate Lewis, Chicago, accepting an offer to meet King Levinsky there November 23.

Victoria Club Will Replace Garrison in Four-squad First Division

"Y" Team Enters Second Section

Featured by the entry of the Victoria Club into the first division, to take the place of the Garrison, and by the elevation of the Y.M.C.A. to the second section, as well as a slight increase in the fourth division, entries for the various sections of the Lower Vancouver Island Badminton League were announced to-day by Stan Holman, secretary.

The complete league in all sections will include twenty - three teams, the majority coming from the fourth division, with the second and third each comprised of six teams, one less than the most popular. Play will start during the first week in November.

Once again the Willows will have two teams in the senior division, which will be completed with Duncan, one of last year's entries, and the Victoria club.

In the second division with the Y.M.C.A. will be the Garrison, Duncan, the Willows, Brentwood and Victoria. The latter club will enter but one team this year instead of two.

Duncan will make its first appearance in the third division with the Garrison, North Saanich, Willows, Brentwood, and Victoria replacing James Bay Athletic Association, which has dropped from the league.

SLIGHT INCREASE

Entry of the Alphas and two teams from Brentwood instead of one, as in the 1933-34 season, has boosted the fourth division by one squad and more than compensated for the withdrawal of Gordon Head. Lake Hill, Hillcrest, First United and Deep Cove will complete that circuit.

This year the third division rulings will be made to conform with those of the first and second. Regulations call for two courts, with matches being decided on the best two out of three sets instead of single sets, as was the case last season.

On Monday evening the league will hold a meeting to look over the entries and make preparations for arranging the draw, which is expected to be completed during the week, in order to have play start during the first week of November.

WALLACE WINS BY DECISION

Vancouver Welterweight in Decisive Victory Over Young Lust

Vancouver, Oct. 20. — Gordon Wallace, sensational young Vancouver boxer, earned himself a shot at Billy Townsend and the Canadian welterweight crown yesterday evening when he gained the unanimous decision of two judges and the referee in a six-round bout with Emil (Young) Lust, Medicine Hat, Alta.

Wallace's superior speed and boxing skill proved too much for the Alberta fighter. The Vancouver battler started off with his usual two-fisted body attack and his thudding punches rocked Lust time after time. Lust went down for a nine count in the first round from a left hook to the stomach.

Lust won the second round, with the third even.

The last three went to Wallace by a wide margin.

Eddie Lust, brother of Emil, decisioned Bruno Gazzola, Vancouver, in a six-round preliminary.

Eddie Ryan, Winnipeg, was awarded a technical knockout in the last round of his three-round curtain raiser with Wally Davies, Vancouver.

JACK PATTERSON WINS

Jackie Patterson, Nanaimo, took a decision over Jackie Eng, Vancouver Chinese boxer, in the six-round semi-final bout.

The Patterson-Eng bout was one of the fastest of the card. Patterson was too heavy and too tough for the Chinese boy but could not knock him out.

Both lads went in fast and kept it up until the final bell. Patterson seemed to have the edge in every round and knocked Eng down for the count of nine in the third. He had Eng groggy in the last two rounds and kept hammering rights into his face.

Announce Schedule For Carpet Bowlers

Teams in Capital City and District League Will Open Play Next Week; Three Divisions For Men's Teams and One For Women's

First-half schedules for the four sections of the Capital City and District Carpet Bowling League were announced to-day by W. B. Colvin, league secretary. The circuit comprises A, B and C sections for men's team and a women's division. Clubs in all sections will start play next week.

Strong teams have been entered in all divisions and keen competition is expected before the section champions are crowned next year. The first half schedules carry the clubs up to near Christmas, when a halt will be called until after the holidays.

Complete schedules follow:

SECTION A

October 22—Willows Park vs. Esquimalt.
October 26 — Willows Capitals vs Willows Shamrocks.
October 26 — A.O.F. Friars vs. A.O.F. Robin Hood.
Lakehill Wildcats—bye.
November 1—Lakehill Wildcats vs. Willows Capitals.
November 2—A.O.F. Robin Hood vs Willows Park.
November 2 — Willows Shamrocks vs. A.O.F. Friars.
Esquimalt—bye.
November 5—Willows Park vs. Willows Shamrocks.
November 8—Esquimalt vs. A.O.F Robin Hood.
November 9—A.O.F. Friars vs. Lakehill Wildcats.
Willows Capitals—bye.
November 15 — Lakehill Wildcats vs. Willows Park.
November 16—Willows Capitals vs A.O.F. Friars.
November 16 — Willows Shamrocks vs. Esquimalt.
A.O.F. Robin Hood—bye.
November 19 — Willows Park vs. Willows Capitals.
November 22—Esquimalt vs. Lakehill Wildcats.
November 23—A.O.F. Robin Hood vs. Willows Shamrocks.
A.O.F. Friars—bye.
November 29—Lakehill Wildcats vs. A.O.F. Robin Hood.
November 30—Willows Capitals vs Esquimalt.
November 30—A.O.F. Friars vs. Willows Park.
Willows Shamrocks—bye.
December 6—Esquimalt vs. A.O.F. Friars.
December 7—A.O.F. Robin Hood vs Willows Capitals.
December 7 — Willows Shamrocks vs. Lakehill Wildcats.
Willows Park—bye.
W. F. Bridge, section secretary phone E 3430.

SECTION B

October 23—Lakehill Lions vs. Willows Rangers.
October 23 — Willows Oaks vs. A.O.F. Sherwood.
October 25—A.O.F. Woodwards vs. Gordon Head Tyndals.
Esquimalt Tigers—bye.
October 29 — A.O.F. Sherwood vs A.O.F. Woodwards.
November 1—Willows Rangers vs Willows Oaks.
Nov. 1—Esquimalt Tigers vs. Lakehill Lions.
Gordon Head Tyndals—bye.
November 5—Gordon Head Tyndals vs. A.O.F. Sherwood.
November 6—Willows Oaks vs. Esquimalt Tigers.
November 8—A.O.F. Woodwards vs Willows Rangers.
Lakehill Lions—bye.
November 13 — Lakehill Lions vs. Willows Oaks.
November 15—Willows Rangers vs. Gordon Head Tyndals
November 15—Esquimalt Tigers vs. A.O.F. Woodwards.
A.O.F. Sherwood—bye.
November 19—A.O.F. Sherwood vs. Willows Rangers.
November 19—Gordon Head Tyndals vs. Esquimalt Tigers.
Nov. 22 — A.O.F. Woodwards vs Lakehill Lions.
Willows Oaks—bye.
November 27 — Lakehill Lions vs. Gordon Head Tyndals.
November 27 — Willows Oaks vs. A.O.F. Woodwards.
November 29—Esquimalt Tigers vs. A.O.F. Sherwood.
Willows Rangers—bye.
December 3—Gordon Head Tyndals vs. Willows Oaks.
December 3—A.O.F. Sherwood vs. Lakehill Lions.
December 6—Willows Rangers vs. Esquimalt Tigers.
A.O.F. Woodwards—bye.
W. B. Colvin, section secretary, phone E 4672.

(Turn to Page 17, Col. 5)

Dean Supplants Ruth As Baseball Hero

Suspension Faces Lacrosse Outfits

Exhibition Games Between Vancouver St. Helens and Orillia Terriers Are Outlawed By Dan McKenzie, Canadian President; Players and Officials Will Be Thrown Out

Vancouver, Oct. 20.—President Dan McKenzie of the Canadian Amateur Lacrosse Association yesterday evening announced that the post-season exhibition series being played here between Orillia Terriers, Dominion champions, and St. Helens, Vancouver, has been definitely outlawed, and that he would ask the Dominion executive to expel both clubs from organized lacrosse.

The presidential statement was issued after a series of negotiations towards settling the dispute, caused when the C.A.L.A. refused to sanction Terriers western trip, broke down.

"Players and officials taking part in the first game will not be affected, as they were given assurance that the series was 'O.K.'" President McKenzie said. "While I feel personally that I was double-crossed into giving permission, no individual will suffer."

McKenzie referred to one of the several parleys with the Orillia Club, in which a committee met their management and sought to have been sign an agreement satisfactory to the C.A.L.A.

"The C.A.L.A. has conducted nine national playoffs and moved two teams to the Olympics. The total mileage covered by these teams approximates 75,000 miles. The presentation of these games has been the means of bringing lacrosse to its present enviable position."

"Surely we have the right to say that this work shall not be endangered by teams defying the order of the governing body and conducting series of games without proper control. To this end the Canadian Amateur Lacrosse Association disassociates itself from all responsibility in the present series."

Vancouver, Oct. 20.—One game to the good, Orillian Terriers, Dominion box lacrosse champions, and St. Helens, Vancouver, meet here tonight in the second of a five-game exhibition series.

Despite the fact that Dan McKenzie, New Westminster, president of the Canadian Amateur Lacrosse Association, has outlawed the series, and all players participating in the games are threatened with expulsion from organized lacrosse, both club managements stated they would field the same teams that took the floor Wednesday night.

St. Helens, who dropped a 13 to 13 decision in the opening game, will be out in an effort to hang up the first victory over Terriers since the easterners went into the Canadian finals and stopped New Westminster Salmonbellies in three straight games.

Terriers are equally determined that their perfect record against far west clubs will go unblemished, and manager Le Pratt predicts it will take plenty of fighting to down his eastern club.

Bowling Scores

OLYMPIC ALLEYS
COMMERCIAL TENPIN LEAGUE

Lumberjacks—F. C. Dillabough 509, D. M. Hurdle 435, A. M. Knox 398, A. W. Millar 532, P. E. McCarter 436, handicap 249. Total 2,352.
Macdonald's Consolidated—F. Smith 564, F. Ray 566, S. Pearce 509, J. Collins 459, J. E. Leetham 503, handicap 324. Total 2,925.
Macdonald's Consolidated won three.

Northwestern Creamery—George Ozard 487, E. Malek 320, T. Cole 295, T. Dickenson 459, H. Paulding 607, R. Crawford 302, handicap 253. Total 2,723.
Times—R. Lawson 470, R. Knott 437, V. Baines 477, A. Cliff 535, H. Jeslouse 508, handicap 273. Total 2,700.
Times won two.

NEW METHOD LAUNDRY LEAGUE

Salesmen A—W. Jones 590, D. Pye 492, G. Lee 485, A. Speller 441, Wilf Jones 472 Total 2,475.
Salesmen B—R. Lamb 626, W. Waters 582, J. Hartley 527, F. Setterington 439, A Dunderdale 502. Total 2,676.
Salesmen B won two.

Production—Smith 523, Arden 432, Danes 545, Jones 408, Swetnam 691. Total 2,699.
Executive—A. F. Pinfold 529, J. Arwick 315, E. Meadows 615, J. Imrie 597, P. A. Gibbs 627. Total 2,683.
Executive won two.

Finishing Dept. — M. Trevor 328, Mrs. Imrie 382, P. Pollard 304, E. Duncan 495, J. Crowther 405, J. Scott 356. Total 2,270
Finishing Dept. won three.

ARCADE ALLEYS
SENIOR TENPIN LEAGUE

Poodle Dog Cafe—J. Howell 548, J. MacLennan 540, J. Simpson 439, A. Porter 597, R. Wilson 603. Total 2,727.
The Daily Colonist—W. Norris 587, A. Anderson 546, H. Pickup 475, A. Hawkins 604, C. Chislett 521. Total 2,733.
The Daily Colonist won two.

Tillicum A.C.—A. Riddell 525, A. Falk 546, J. Quinn 452, low score 455, low score 480. Total 2,458.
Victoria Shoe Repairs—Kerr 560, Fuggle 494, Potts 526, Freer 497, Moulton 548 Total 2,568.
Victoria Shoe Repairs won two.

Cup Competition Final To-morrow

The lowest net score for the thirty-six holes will be declared the winner of the cup, in the second and final round in the Uplands Cup competition, which will be played at the Uplands Golf Club to-morrow. As in the first the final will consist of eighteen holes of medal play with full handicap.

The draw and starting times follow:

9.15—D. A. Matthew, T. T. McBain, C. E. E. Silingsby and J. H Robinson.
9.20—J. H. Regan, S. F. Jeffery, C. F. Smith and C. Harford.
9.25—H. O. English, A. Woodcroft, J. S. MacLennan and W. Wilkie.
9.30—A. D. Finlay, J. Burden, Jack Bacon and Dr. C. N. Westwood.
9.35—L. C. Lytton, S. C. Trerise, F. Lewin and A. Dowell.
9.40—J. H. Frank, H. W. N. Moorhouse, Fred Smith and W. Herbert.
9.45—A. J. Watson, E. Jones, C. T. Onions and G. R. Naden.
9.50—H. Mearns, L. J. Hibberson, R. C. Elliott and R. W. Watson.
9.55—J. R. Hibberson, R. A. Semple, J. R. Angus and H. Brynildsen.
10.00—W. E. Tapley, A. E. Irish Charles H. Thomas and Allan Riches.
10.05—Tom Woollson, D. Fletcher, E. H. M. Foot and S. Jones.
10.10—E. Jackson, L. Harvey and R. Gardom.

MACCABEES WILL HOLD PRACTICE

Weather permitting a workout of the Maccabees football team will be held to-morrow morning at 10.30 o'clock at the Heywood Avenue grounds. All players interested are invited to attend.

On Monday evening at 8 o'clock a meeting of the club will be held at the Y.M.C.A.

SQUASH COURT IS FOUND HERE

Enclosure, Relic of Days When Veterans of France Quarters Were Union Club, Discovered.

Out of the limbo of the past, in the days when the quarters now occupied by the Veterans of France, once formed the stamping ground of members of Victoria's exclusive Union Club, comes a discovery. It is a squash court, unearthed by Ainsley Helmcken and Archie Miller.

Now the pair are considering forming a club to take up the game which is reported, by those who play it to be the finest conditioning sport known.

What arrangements will eventually be made are still in the air, but it is understood good terms may be secured from the present occupants of the quarters and the court may be put into good repair at very little cost

ALL-STARS IN ICE VICTORY

Win Second Game of Coaching School Series 7 to 6; Lynn Patrick Prominent

Winnipeg, Oct. 20. — Sniping and checking with the abandon of veterans, youthful members of Lester Patrick's Coaching School, hockey players with a destiny, made their final group appearance in public here yesterday evening. The occasion was the second game of an exhibition series which saw the All-Stars defeat a picked Saskatchewan team 7 to 6 to win the series 14 to 9.

The game was a brilliant exhibition and only the sparkling play of Bert Connolly of Moncton in the dying minutes of the final period gave All-Stars the victory. For the players it was the acid test, their second examination after ten days of expert coaching under the wing of the boss of New York Rangers.

SCORERS

Connolly counted three goals for All-Stars, with Lynn Patrick, Montreal, getting two, and Don Metz, Wildox, and Walter Pratt, Winnipeg, one each. Scoring for Saskatchewan were Vince Papaik, Eveleth, Minn., with three, and Mac Colville, Edmonton; Jack Church, Regina, and Earl Nicholson, Saskatoon, one each.

Teams follow:

All-Stars — Andy Young, goal; Creighton, Pratt, defence; Patrick, Conpolly, Shibicki, forwards. Subs: Brown, Joyce, Farmer, Hill and Metz.

Saskatchewan — Gardiner, goal; Church, Adolphe, defence; Armstrong, Nicholson, Papiak, forwards. Subs: Johnstone, Kwasnie, Colville, Getliffe, Colville.

Referee, Alex Irwin.

NEGRO FIGHTER DIES FROM BLOW

Kirbyville, Texas, Oct. 20—Robert Smith, husky twenty-five-year-old negro, was killed instantly yesterday evening before hundreds of boxing fans when struck on the head by Soldier Hicks, a fighter, at the Jasper County fair.

Deputy sheriffs said they would not file a charge against Hicks.

Major Leaguers In Weird Performance

Big Shots of Game Slip and Slide Around in Mud and Rain at Vancouver Before Over 3,000 Fans; Ruth, Gehrig and Company Get Big Hand For Courageous Display

By L. M. SALLAWAY
Sports Editor of The Times

Vancouver, Oct. 20. — Some 3,000 baseball fans from Vancouver and all parts of British Columbia yesterday afternoon saw major league baseball ivory valued at somewhere in the neighborhood of $1,000,000 frolic around in the pouring rain and six inches of mud for nine innings, and at the finish Babe Ruth's all-stars and the American League all-stars wound up in a 2 to 2 deadlock. It was one of the weirdest games in the history of baseball in North America and established a record in more ways than one.

With an advance sale of over $3,000, Bob Brown, owner of the Athletic Park, promoter of the game, and the major leaguers decided the "show must go on" despite the inclement weather. Although they were playing under the worst conditions imaginable (and Victorians will realize just what those conditions were when it is brought to their attention that rain started falling at 3 o'clock Friday morning and never let up all day) the major leaguers put on a great exhibition. They got out and caavorted around in the torrent and slush like a gang of kids, and the calibre of ball was good. It seemed that Jupiter Pluvius was determined to vent his wrath on the players and fans alike for daring to brave the elements.

REAL SPORTS

But it must be said that both the players and fans proved themselves real sports, the former for playing and the latter for turning out to witness the performance. At the start of the game it was announced the game would only be six innings, but shortly after, that master showman of the game, Babe Ruth himself, trotted out on to the diamond and shouted the following to the crowd: "If you want us to play nine innings we will." The reception that greeted his remarks left no doubt as to the length of the game. All over the stand could be heard high praise of the attitude taken by the King of Swat and the remainder of the big timers.

The record Vancouver can always boast of lies in the fact that two teams boasting of such famous and valuable baseball material would get out on to the field and play under such conditions. It was a great tribute to the spirit and morale of the major clubs, and no doubt will do no end of good for baseball in this province. There was not a single fan that left Athletic Park yesterday afternoon that had anything but praise for the barnstorming players.

And although the muddy field and slippery ball made playing dangerous, managers of the clubs made no exception, and all their leading players were seen in action, including such stars as Ruth, who played the full nine innings, Lou Gehrig, Lefty Gomez, Charley Gehringer, ace second baseman of the Detroit Tigers, champions of the American League, Heinie Manush, Earl Averill and Luke Sewell.

A lot of the spotlight during the game centred around Al Schacht, world famous comedian and clown of the Washington Senators. Schacht announced the various players as they took their turn at the plate and kept up a steady run of chatter that had the fans in fits. He pulled off several of his famous stunts and climaxed the performance by pitching half of the last inning. Schacht is a former major league twirler.

NO HITS FOR RUTH

Although he went to bat four times Ruth failed to come through with a home run, although he drove three foul balls over the right field fence and gave the crowd an indication of his tremendous hitting power. Gehrig also failed to show anything at all at the plate, except a mighty healthy swing. The only home run of the game came off the bat of Averill, a mighty wallop that cleared the right field fence by twenty or thirty feet. Although only one home run was seen the chaps from the big time poled out several sizzling base knocks that fairly blasted their way through the infield despite the wet balls and bats.

An interesting sidelight on the game was the remark made by Ruth in the dugout in the sixth inning. The big fellow had come in from his position in left field with the water dripping off his cap and the mud oozing out of his shoes. He sat down, surveyed the field and then turned to his teammates and remarked: "Well boys, I have been playing baseball for many, many years but I never thought I would see the day when I would get out and play on a day like this. Oh, well, this is my last year and I guess it makes a great climax."

All the players readily agreed it was the worst weather and field they had ever performed on.

Two brilliant plays were pulled off by the teams during the game, one a snappy double play, Gehringer to Warstler to Gehrig, and the other a great pick-up on a ground ball to third by Warstler.

Averill, centre fielder for Ruth's team, hit for the circuit in the third, the only home run of the game.

Luke Sewell tied the score in the fourth, but Ruth's team went ahead again in the ninth when Moe Berg stole home.

Charlie Campbell gave the all-stars a draw in the ninth when, after hitting a single to right field, he made the circuit while Schacht and Second Baseman Gehringer were engaged in a spirited game of pepper with no thought of base runners.

Short score:	R.	H.	E.
Ruth's team	2	9	2
All Stars	2	9	0

Batteries: Cascarella, Whitehill, Gomez and Berg; Thomas, Walberg, Schacht and Sewell.

To Investigate Athletic Group

Toronto, Oct. 20.—O. S. Walters, Deputy Minister of Public Works, yesterday stated that inquiry into operations of the Ontario Athletic Commission under the former Conservative government would start next Wednesday afternoon.

It is expected all former members of the commission, including T. A. Murphy, chairman, will be called at the inquiry.

BALL STARS VISIT CITY

Connie Mack and His Touring Players Are En Route to the Orient

Major league all-stars, headed by the colorful George Herman (Babe) Ruth and that master strategist of baseball, Connie Mack, manager of the Philadelphia Athletics, together with their wives, passed through Victoria to-day on board the liner Empress of Japan en route to the Orient. The Empress was due to arrive at the Outer Docks at 4 o'clock and put out to sea an hour and a half later. During their short visit here the members of the party were taken on a short drive around the city.

The baseball stars will play a game at Honolulu on October 26. The series of exhibition games in Japan will be under the auspices of the Tokio newspaper, Yomiurie Shimbun. Sotaro Suzuki, special adviser to the party as is Stuart Bell, of The Cleveland Press.

Included in the party were Babe Ruth, Mrs. Ruth and their daughter Julia; Mr. and Mrs. Lou Gehrig, Mr. and Mrs. Vernon Gomez, Edward E. Ebling, Mr. and Mrs. Harold B. Warstler, Mrs. A. J. Reach, wife of the sporting goods manufacturer; Mrs. Benjamin McFarland, Mr. and Mrs. Edmund J. Miller, Mr. and Mrs. James E. Foxx, Mr. and Mrs. Earl Whitehill, Charlie Gehringer, Joe Cascarella, Morris Berg, John A. Quinn, Mr. and Mrs. Frank O'Doul, Mr. and Mrs. Eric J. McNair, Mr. and Mrs. Robert Schroeder, Mr. and Mrs. Earl Averill and Mr. and Mrs. Clinton H. Brown. By these names, taken from the official passenger list, the big leaguers are virtually incognito, especially Connie Mack who is practically a masquerader under his little-known Christian name of Cornelius McGillicuddy.

RICH POT FOR PRO GOLFERS

Over $70,000 to Be Split Among Players in U.S. Winter Tournaments

New York, Oct. 20—The professional golfing caravan's ranks have been split up for the winter season, with an all-star group headed for Australia, but the shotmakers remaining in the United States will fire away at a bigger pot of gold than any campaign has involved since the boom times.

Already nineteen tournaments, with purses aggregating $64,300, have been booked by Robert E. Harlow, manager of the tournament bureau of the Professional Golfers' Association. With several open dates still to be filled, Harlow anticipates that the pros may have a stake of more than $70,000 to shoot for when they hit the trail at Pinehurst, N.C., next month.

Richest event on the long list is the $10,000 Miami-Biltmore open which inaugurates the Florida tournament season early in December.

Tie Ken Refused Entry Into Canada

Montreal, Oct. 20.—Canadian immigration officials yesterday threw a snag into next week's card in the bantamweight elimination tournament here by taking Joe Tie Ken, Japanese entrant, from a New York train at Lacolle, Que.

The boxer and party, including Frank Tabor, his manager, were returned to United States territory.

It was learned the immigration difficulty arose out of a bond which had been posted for Tie Ken's entry into the United States from Japan, but which does not extend to Canada.

Ottawa, Oct. 20.—Immigration officials here anticipate no difficulty in admitting Joe Tie Ken, Japanese boxer, into Canada to fulfil an engagement, provided Tie Ken complies with the law and posts the necessary bond. The Oriental boxer was taken off the train at Lacolle, Quebec, yesterday, and returned to United States territory with his manager.

MIKE GONZALES SIGNS

St. Louis, Oct. 20.—Mike Gonzales, St. Louis Cardinals' coach, to-day signed his contract for the 1935 season. He will leave soon for Cuba to manage a professional team.

Favorites Win In Most School Races

OAK BAY GOLF SQUAD VICTOR

Victoria Golf Club Women Retain Sayward Cup; Mrs. Jackson Has Fine Round

Defeating a Colwood team by two points on its home course, Victoria Golf Club women yesterday retained possession of the Sayward Cup. In the first half of the match played at Oak Bay the Victoria players won by the same margin.

Feature of the match was the subpar round of 79 scored by Mrs. E. Jackson, playing for Colwood. Her score was one under par and included two birdies on the first nine and another pair on the second. She was out in 39 and back in 40.

Her card follows:

Par out .....4 5 5 3 5 5 3 4 5—39
Par in .....5 4 5 4 5 3 5 5 5—41—80
Mrs. Jackson—
Out .....4 5 4 3 6 5 3 3 2—39
Mrs. Jackson—
In .....4 5 5 4 5 3 5 5 4—40—79

Scores, with Colwood players first mentioned, follow:

Mrs. Jackson 1, Mrs. Hutchinson 0.
Mrs. Sayward-Wilson 1, Mrs. Philbrick 0.
Mrs. Bennett 1, Mrs. Paterson 0.
Miss Peggy Hodgson ½, Mrs. Godfrey ½.
Miss Fitzgibbon 0, Mrs. Ross 1.
Mrs. Abell ½, Miss Benson ½.
Mrs. Macfarlane ½, Mrs. Armstrong ½.
Mrs. Richardson 0, Mrs. Watson 1.
Mrs. Crowe 0, Miss Pitts 1.
Mrs. Pocock 0, Mrs. Mitchell 1.
Mrs. Lawson 0, Mrs. C. E. Wilson 1.
Mrs. McDonald 1, Mrs. Squire 0.
Dr. Luden 0, Princess Chikhmatoff 1.
Mrs. Huse 1, Mrs. King 0.
Mrs. Leeming 0, Miss G. Irving 1.
Total, Colwood 6½, Victoria 8½.

Five New Marks Set At Collegiate Meet

Montreal, Oct. 20.—Jim Worrall, McGill, set a new record of 15 3-10 seconds for the 120 yards high hurdles, at the intercollegiate track and field meet being held here yesterday.

Worrall broke his second record of the meet when he won the 220 yards low hurdlers even in 25 1-10 seconds. The old mark was 25 4-5 seconds.

The discus throw record was beaten by nearly four feet when Westheuser, Queen's University, hurled the discus 126 feet 7¼ inches.

Abe Zvonkin, Queen's, tossed the shot to a new record of 36 feet, 8¾ inches, and Munro, Toronto, took the high jump with a record-breaking jump of 6 feet, ¼ inch.

Indiantown Wins Seventh Straight

New York, Oct. 20.—Percy M. Pike, the California sportsman, who has been winning more than his share of races at Narragansett, accounted for another, yesterday, when his four-year-old gelding, Indiantown, won his seventh straight race. With Maurice Peters, the country's leading jockey, in the saddle, Indiantown ran the six furlongs in 1.12 to pay $3.80 straight. He was claimed by Pike from H. O. Hatch, for whom he won the first three of the string.

CARPET BOWLING

A meeting of the Victoria Carpet Bowling League will be held in the Crystal Garden club rooms on Monday at 8 o'clock. All clubs playing in the league this season are requested to have their entries and registration fees in at this meeting, as the schedule will be drawn up. Any women's teams who intend playing are invited to attend.

CAMTHOL
Now Obtainable at All Drug and Departmental Stores
For Bronchitis, Catarrh, Colds, Piles, Burns, Tonsilitis, Cuts, Bruises, Rheumatism, etc.
For Both External and Internal Use
50c and $1.00
Manufactured by C. W. JONES & CO.
Also Mother's Salve for Boils and Carbuncles

Ivor Fuller Stars For Victoria High School; Relay Trophies Retained By Sir James Douglas and Monterey

Favorites came through handily in the majority of races on the tenth annual school gala programme staged at the Crystal Garden under the auspices of the Victoria Amateur Swimming Club yesterday evening.

Outstanding stars included Ivor Fuller, blond-headed member of Archie McKinnon's Y.M.C.A. squad, who captured the boys' open freestyle 100 yards, the diving and then led the Victoria High School boys' relay to victory over the contending field.

Louia Cameron, graceful young V.A.S.C. performer, captured the girls' diving honors, while Doreen Dale Johnson won the girls' open fifty yards freestyle.

Both Sir James Douglas and Monterey defended their relay trophies, the former taking the Britannia Branch Canadian Legion Cup for the grade schoolboys' team race as Ray Emerson, Ernest Emerson, "Peanuts" Matthews and Frank Brawn splashed their way to victory. Bertha Burnett, June Burnett, Gwen Ross and Wanda Ross proved too formidable a quartette for entries in the girls' team race—and retained the Pendray cup.

HIGH SCHOOL VICTORS

Victoria High School had little difficulty in staving off challengers in the secondary school relays. Ivor Fuller, Bev Honor, Paul Trudden and Jack Mutton taking the boys' feature, while Helen Unsworth, Doreen Dale-Johnson, Helen Manning and Ray Saunders duplicated the feat in the girls' division.

In an exhibition quarter mile, Bobby Hooper, Vancouver's British Empire Games performer, showed his superiority over local talent when he swam easily to a decisive victory over Bobby Mathewson, winner of The Times Swim, and one of the best at distances over 400 yards in the city. The Terminal City performer showed a nice, easy, long-reaching stroke that maintained his killing pace all the way. He could have swum much faster had he been pressed.

Many of the races were exceptionally close, keeping the good crowd of spectators on their toes throughout.

Results of the various events follow:

Fifty yards, freestyle (boys under 12)—Harold Simmons, Esquimalt; 2, Pat Martin, St. Louis College; time, 35 1-5 seconds.

Fifty yards, freestyle (girls under 12)—First heat, 1, Barbara Unsworth, Girls' Central; 2, Kathleen McKierhan, Willows; time 38 2-5 seconds. Second heat, 1, Jean Dyrer, Cloverdale; 2, Brenda Kent, Girls' Central; time, 48 3-5 seconds. Third heat, 1, Phyllis Pritchard, Willows; 2, Phyllis Going, Esquimalt elementary; time, 39 seconds.

Fifty yards, freestyle (boys under 14)—First heat, 1, Billy Swift, Monterey; 2, Tony Rose, Craigflower; time, 38 seconds. Second heat, 1, N. Young, Victoria High; 2, John Kennedy, Tolmie; time, 33 seconds. Third heat, 1, R. Clarke, South Park; 2, John Stephenson, Esquimalt elementary; time, 38 2-5 seconds. Fourth heat, 1, Gordon Laurence, McKenzie Avenue; 2, William Michelen, South Park; time, 31 2-5 seconds. Fifth heat, 1, Jack Sargeant, Sir James Douglas; 2, Edgar Carter, Esquimalt elementary; time, 39 seconds.

Fifty yards, freestyle (girls under 14)—First heat, 1, Olive French, Mount View High; 2, Helen Manning, Victoria High; time, 32 seconds. Second heat, 1, Pegg Dyrer, Cloverdale; 2, Bertha Burnett, Monterey; time, 36 1-5 seconds. Third heat, 1, Eileen Peden, Victoria High; 2, Pearl Davidson, Tolmie; time, 40 seconds.

Fifty yards, freestyle (boys under 16)—First heat, 1, Biggerstaff Martin, St. Louis College; 2, Bob Jealouse, Oaklands; time, 30 2-5 seconds. Second heat, 1, B. Noel, Victoria High; 2, Robert Moss, Mount View High; time, 29 seconds. Third heat, 1, Cyril Pecknold, Esquimalt High; 2, Sarsfield Martin, St. Louis College; time, 31 seconds.

Fifty yards, freestyle (girls under 16)—First heat, 1, Ray Sanders, Victoria High; 2, Audrey Adam, North Ward; 3, Patsy Swift, Oak Bay High; time, 32 1-5 seconds. Second heat, 1, Monica Trump, Oak Bay High; 2, Molly White, Girls' Central; 3, Jean Metcalfe, Mount View High; time, 32 seconds.

One hundred yards, boys over 16, freestyle—1, Ivor Fuller, Victoria High, time, 1.01 1-5; 2, Raymond Emmuson, Sir James Douglas.

Fifty yards, freestyle, girls over 16—1, Doreen Dale-Johnson, Victoria High, time [illegible] 1-5; 2, Lillian Fancett, Oak Bay High.

Two hundred yards relay for team of boys, elementary schools—1, Sir James Douglas, time, 2.08; 2, Craigflower School; 3, South Park.

Two hundred yards relay for team of girls, elementary schools—1, Monterey, time, 2.34; 2, Craigflower; 3, Cloverdale.

Two hundred yards relay for High School boys, team of four—1, Victoria High, 1 team, time, 2.52 4-5; 2, Victoria High, 2 team; 3, Oak Bay.

Two hundred yards relay for High School girls, team of four—1, Victoria High, time, 2.15 4-5; 2, Oak Bay High; 3, Victoria College.

Final, fifty yards, freestyle, girls under 12—1, Barbara Unsworth, Girls' Central, time 41; 2, Kathleen McKierham, Willows.

Final, fifty yards, freestyle, boys under fourteen—1, Gordon Laurence, McKenzie Avenue, time, 32 3-5; 2, N. Young, Victoria High.

Final, fifty yards, freestyle, girls under 14—1, Olive French, Mount View High, time, 32; 2, Helen Manning, Victoria High.

Final, fifty yards, freestyle, boys under 16—1, Robert Moss, Mount View High, time 29; 2, Bill Noel, Victoria High.

Final, fifty yards, freestyle, girls under 16—1, Monica Trump, Oak Bay High, time 32 1-5; 2, Ray Saunders, Victoria High.

Special arrangements are being made for the annual supper and concert of Wilkinson Road Church congregation, to be held in the schoolroom on Thursday evening, at 6:30 o'clock. An excellent programme has been prepared, including vocal and instrumental music, and Rev. W. R. Brown will give an address on the subject: "Conditions as I Found Them in the British Isles."

STEVE HAMAS MOST LOGICAL OPPONENT FOR MAX BAER

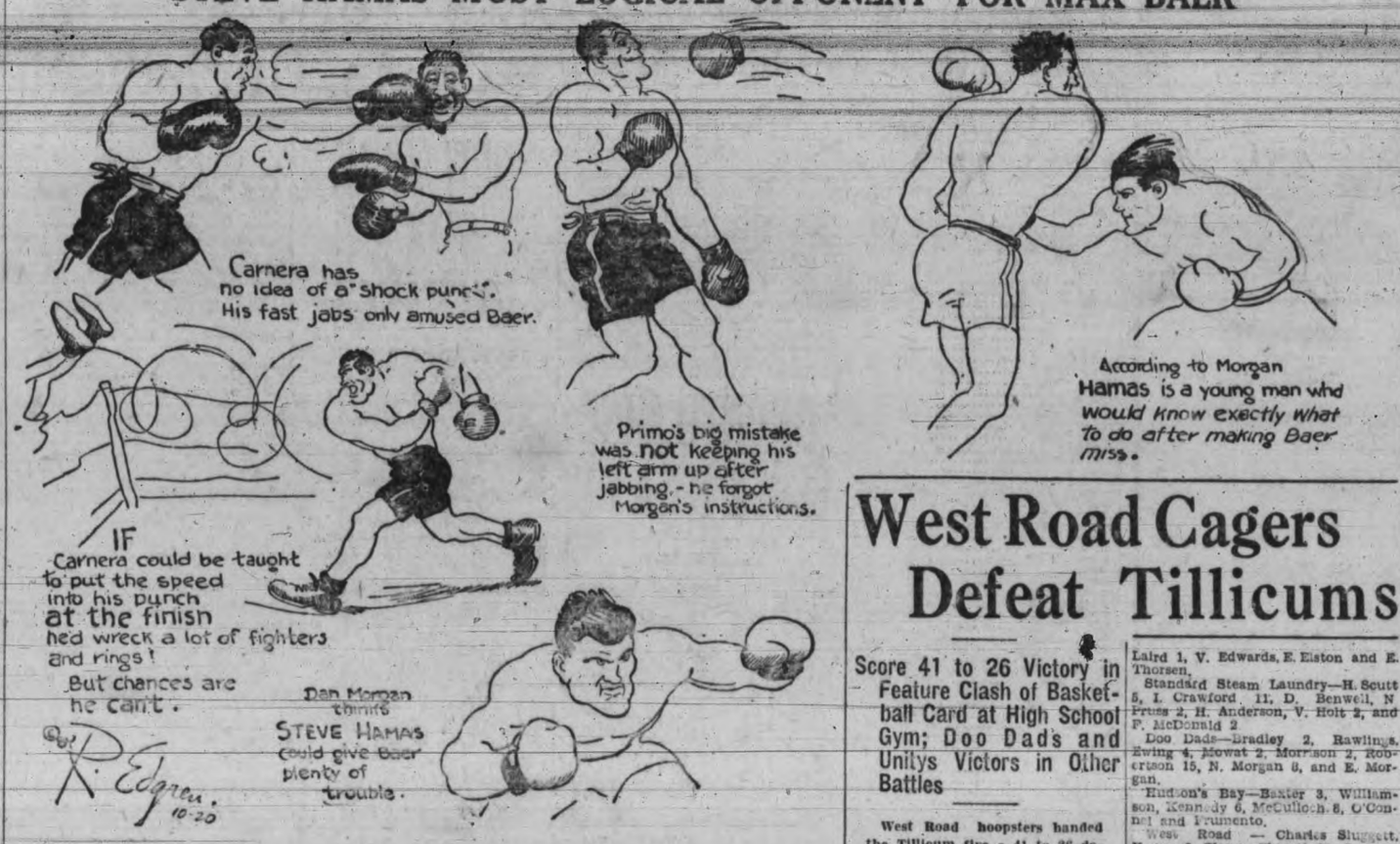

Strong, Hard Mixer And Uses His Head

Would Figure to Give Heavyweight Boxing Champion Plenty of Trouble in Title Bout; Carnera's Big Handicap Is Lack of Shock Punch

BY ROBERT EDGREN

Steve Hamas looks like the best prospect for an opponent for Max Baer next June. In fact Steve has looked like the best prospect ever since he battered Max Schmeling out of his comeback campaign and sent him back to Germany. His victory over Art Lasky in the New York Garden arena just impressed the fact that he is still in the picture.

I am reminded of an evening, when I sat in the lobby of the N.Y.A.C. chinning with Dan Morgan. Danny was the lad Commissioner Bill Brown sent in to second Carnera against Baer when the commissioner discovered that Carnera was going into his title defence without an experienced second in his corner. Carnera's usual chief second was unavoidably detained by certain legal entanglements and couldn't even be at the ringside. In short, the warden wouldn't let him out to second Carnera or for any other purpose. So Carnera was going in seconded only by his Italian part-manager, who had no experience and whom he didn't trust any too much, anyway, and a towel swinger or two.

Finding Carnera in this peculiar position, and quite worried about it, Bill Brown told him he would furnish a chief who knew the game and was absolutely to be relied upon, picked Dan Morgan and took him over to Carnera's camp to study Carnera's style a couple of days before the fight. Morgan was an experienced second all right. He had managed K. O. Brown, Jack Britton and Battling Levinsky and seconded them in nearly all their fights, and had seconded scores of other champions and near champions. Probably there isn't another man in New York who knows more about boxing and all its inside stuff.

LACKS THE "SHOCK PUNCH"

To go back to the N.Y.A.C. lobby, as we talked over the Baer-Carnera fight I asked Morgan what he thought of Carnera's chance to beat Baer in a return match.

"He'd give him a fight all right," said Morgan, "but there are several things he'd have to learn to beat Baer. Carnera is fast for a big man and he boxes well. He boxes better than he fights. A man built like Carnera shouldn't be too fancy. He needs two things—a good blocking defence and a knowledge of how to hit a good effective punch with either hand, and that's all he needs. He has plenty of courage, plenty of strength and endurance. But they've patterned his boxing after a lightweight's—a fast clever lightweight's—fast footwork and a fast left jab working overtime.

"Perhaps it's lucky Carnera never learned the knack of delivering a shock punch. If he had even half of old Bob Fitzsimmons's trick of putting a jolt on the end of a punch he'd ruin any man he hit. Perhaps he can't get it. He's been taught to shoot his hand fast and pull it back, instead of going solidly through with it. It's hard to change. When I saw him train there was no time to teach him any new tricks. To tell him anything would only confuse him and make him uncertain.

WORST FAULT

"So when I went into the dressing-room with him before the fight I decided to tell him only one thing. His worst fault was a trick of jabbing, pulling his hand back and dropping it to his leg as he stepped back with his head up high and all uncovered on the left side. So I told him, 'You've got to do one thing. Keep that left hand up after you jab. Never drop it. If you do you'll leave a perfect opening for Baer's looping overhand right for the jaw and he'll knock your block off with it. Keep that big arm up somewhere in the way and your chin tucked down and his best punch won't be any good. Remember that.'

"That's all I told him," said Morgan. "But in the excitement he forgot, and the moment he pulled back with his left arm dropped Baer socked him. Maybe you remember those rights didn't go over from the fourth to the ninth round. The big guy remembered to keep that arm up. Max tried to wind a few rights over it but they didn't reach the spot. In the tenth Primo forgot again, and Max got him."

"Then you think if Carnera can be trained to block that right he'll beat Baer next time?" I said.

"No," said Morgan. "It might help him wear Baer down and give him a chance. But this Baer is a fighter. If he didn't do one thing he'd do another, and he knows how Carnera moves. Carnera would have to learn how to punch and if he hasn't learned yet it's pretty late to teach him that. Punchers get the knack early. They say Benny Leonard was a feather duster puncher at first, and deliberately learned how to sock. Sure, but he was only a kid when he began knocking them all out. Carnera is full of that idea of snapping his hands out fast. He'd like to box like Tommy Loughran and he isn't built for it.

"Hard punchers don't snap their punches. Dal Hawkins could reach out slowly and do his hitting in the last six inches. Frank Erne thought Dal was just reaching out to try to pull his guard down, and then he was on the floor hearing the referee say 'seven.' Joe Gans was caught the same way, twice. That Dutchman of mine, Kayo Brown, he'd bob under a fast punch and slip his left mitt into the body with a jolt that nearly broke their shoe laces. If this Carnera could hit like little Kayo it would be murder to put him in a ring. But he wasn't born with the idea, and Kayo was."

MORGAN LIKES HAMAS'S CHANCES

"Well, how would you figure Hamas against Baer?"

Really I expected to hear Morgan laugh. I got a surprise.

"Hamas would give him a tough fight and might beat him," said Morgan. "This Hamas is a different proposition—ordinary size— six feet tall and 191 pounds. But he has brains. He's a natural athlete and has a knack of doing things right. He's no mark for a right hand. He doesn't stand up straight and pull his head back or try to be fancy. He's quick and strong and a hard mixer and a good fighting boxer. He's a good puncher and he can take it if he has to.

"But the best thing about him is that he is smart. He does his thinking while he's fighting, not in the dressing-room. I've seen him pull smart stunts that surprised me. A fellow like that is dangerous any time. He was smart enough to knock out a smart boxer like Tommy Loughran, and smart enough to lick a good defensive, wearing-down, fast-finishing fighter like Schmeling. He isn't easy to hit and he'd give Baer plenty of action. In fact, I think he's about the best of the lot of them around just now."

This notion of Morgan's seems to be borne out by Hamas's defeat of Lasky, who has been strongly touted around the southwest as a best bet to cop the Baer match next June.

(Copyright, 1934, by Robert Edgren)

Hooley Smith Proud Father of Baby Girl

Montreal, Oct. 20.—Hooley Smith, centre of Montreal Maroons of the National Hockey League, has to figure cost of a pram, little shoes and scraps of clothing—not to mention doctors and hospital bills—in dividing his pay cheque now.

The little girl arrived yesterday. Mrs. Smith and daughter are well.

The bridge tea held yesterday afternoon under the auspices of women's auxiliary to the local Typographical Union at the Sons of England Hall, Broad Street, was a great success, socially and financially. Mrs. F. H. Neelands and her energetic committee served dainty refreshments, and Mesdames J. W. Watson and R. C. Chisiett were the respective prize winners.

ANNOUNCE SCHEDULE FOR CARPET BOWLERS

(Continued from Page 16)

SECTION C

October 22—Esquimalt Rovers vs. A.O.F. CPO's.
October 23—Willows Strollers vs. Lake Hill Badgers.
October 25—A.O.F. Beadles vs. Willows Cardinals.
October 31—Lake Hill Badgers vs. A.O.F. Beadles.
November 2—Willows Cardinals vs. Esquimalt Rovers.
November 2—A.O.F. CPO's vs. Willows Strollers.
November 5—Esquimalt Rovers vs. Lake Hill Badgers.
November 8—A.O.F. Beadles vs. Willows Strollers.
November 9—A.O.F. CPO's vs. Willows Cardinals.
November 13—Willows Strollers vs. Willows Cardinals.
November 14—Lake Hill Badgers vs. A.O.F. CPO's.
November 15—A.O.F. Beadles vs. Esquimalt Rovers.
November 23 — Willows Cardinals vs. Lake Hill Badgers.
November 23 — A.O.F. CPO's vs. A.O.F. Beadles.
November 19—Esquimalt Rovers vs. Willows Strollers.

R. McKenzie, section secretary, 3159 Jackson Street, G 1667.

WOMEN'S SECTION

October 23—Willows Maples vs. A.O.F. Marionettes.
October 25 — Esquimalt Redbirds vs. Willows Rose.
October 22—A.O.F. Maple Leaf vs. A.O.F. Triumph.
November 1 — Willows Rose vs. A.O.F. Maple Leaf.
October 31—A.O.F. Marionettes vs. Esquimalt Redbirds.
October 29 — A.O.F. Triumph vs. Willows Maples.
November 5—A.O.F. Triumph vs. Willows Rose.
November 5—A.O.F. Maple Leaf vs. A.O.F. Marionettes.
November 8 — Esquimalt Redbirds vs. Willows Maples.
November 14—Willows Maples vs. Willows Rose.
November 14 — A.O.F. Marionettes vs. A.O.F. Triumph.
November 15—Esquimalt Redbirds vs. A.O.F. Maple Leaf.
November 19—A.O.F. Triumph vs. Esquimalt Redbirds.
November 19—A.O.F. Maple Leaf vs. Willows Maples.
November 22 — Willows Rose vs. A.O.F. Marionettes.

Mrs. E. P. Kirchin, section secretary, phone E 6991.

Table Tennis

Results of games played in the Victoria table tennis this week follow:

V.I.C.L. No. 2 defeated the Royal Arcanum 13 to 3.

V.I.C.L. No. 1 defeated the Queer Gents 14 to 2.

Glenshiel Hotel defeated the Hustlers 15 to 1.

Aces defeated the Wellington 13 to 3.

Beach Hotel won from Excellors by default.

Market Notes

Over the week-end Smyrna figs are expected to make their appearance on the local market. These figs, which are used for table and cooking purposes, are coming via Vancouver.

* * *

With the exception of sweet potatoes and green peppers from California, the vegetable market is confined to local produce. Cauliflowers are reported cheaper, cabbages are plentiful, while there is an abundance of all kinds of root vegetables.

* * *

There has been very little change in the price of eggs for a long time. Retailers report that pullet eggs are the bugbear of the local market. Unless they are considerably cheaper than the larger grades, people refuse to buy them. Lately there has been a drop in pullet prices, while medium and large grades remained steady. Grade A pullets are now selling for 28 cents a dozen, grade A medium at 40 cents, and grade A large at 44 cents.

* * *

Except for a fluctuation of half a cent either way, retail butter prices in Victoria have held steady for the last three months. Cowichan Creamery butter is quoted at 31 cents a pound, Saltspring Island, 30 cents, Our Own Brand and Burns's Handy Pat 28 cents, while Fraser Valley is the cheapest, selling at 25 cents a pound.

West Road Cagers Defeat Tillicums

Score 41 to 26 Victory in Feature Clash of Basketball Card at High School Gym; Doo Dad's and Unitys Victors in Other Battles

West Road hoopsters handed the Tillicum five a 41 to 26 defeat in the feature game of yesterday evening's Victoria and District Basketball League's card of games at the Victoria High School. The Doo Dads downed Hudson's Bay 33 to 17, and Unitys defeated Standard Steam Laundry Girls 27 to 22.

After West Road got away to a big lead the Tillicums settled down, and by the half way mark were only seven points down with the score board reading 22 to 17. In the second half the clubmen faded and West Road shooting with deadly accuracy piled up enough points to win easily.

With Bill Robertson scoring from all angles in the opening half the Doo Dads left the floor at half time, leading 17 to 9. In the final stanza the Bay had tough luck with their shooting, and although they maintained their share of the play the Doo Dads had no difficulty in keeping well ahead.

Gaining a four-point lead in the first half the Unitys managed to maintain this small advantage and chalk up their first win of the season. The Unitys played nice basketball, and although a trifle inexperienced showed that before the season is over they will prove tough opponents to any club in theih league.

Reta Weeks with twelve points, was the leading scorer.

Tommy Macedo refereed all games.

The teams and individual scores follow:

Unitys—R. Weeks 12, A. Cleemoff 3, B. Elston 11, E. Johnstone 1, L. Laird 1, V. Edwards, E. Elston and E. Thorsen.

Standard Steam Laundry—H. Scutt 5, I. Crawford 11, D. Benwell, N. Fruss 2, H. Anderson, V. Holt 2, and P. McDonald 2.

Doo Dads—Bradley 2, Rawlings, Ewing 4, Mowat 2, Morrison 2, Robertson 15, N. Morgan 8, and E. Morgan.

Hudson's Bay—Baxter 3, Williamson, Kennedy 6, McCulloch 8, O'Connel and Frumento.

West Road — Charles Sluggett, Young 6, Claude Sluggett 12, G. Lannon 12, Butler 6, and M. Lannon 4.

Tillicums—Bradley 9, Baker, Miles, Hill 8, Petticrew, Woods 1, Bourne 3, and Passmore.

BILLIARDS

Veterans of France took the laurels in the A section of the Interservice Billiard League, while Pacific Club were victors in the B section of the City League and Tillicum Athletic Club winners in the C division of the latter loop in billiard games played yesterday evening.

The Veterans of France had a forty point margin over the Pro Patria in their fixture, winning 634 to 594. Pacific Clubbers also had a handy lead over the Elks, the final score being 723 to 682 in their favor, while the Tillicums defeated the Fifth Regiment 600 to 452 without the loss of a game.

Scores follow:

Veterans of France		Pro Patria	
T. Dunlop	204	S. Oakes	250
C. Crawford	180	P. Fitzsimmons	250
F. B. Turner	250	J. Marr	94
Total	634	Total	594
Elks Club		**Pacific Club**	
A. Peden	200	R. Berrill	123
H. Edwards	136	L. Batchelor	205
A. J. Patton	182	J. Pratt	200
D. Croston	170	F. H. A. Norton	200
Total	682	Total	723
Tillicum A.C.		**Fifth Regiment**	
H. Smith	150	B. Mann	113
N. Chungranes	150	H. Hatcher	106
E. Temple	150	G. Elliott	139
A. Florence	150	F. Dutot	94
Total	600	Total	452

M'LARNIN IS HAVING FUN

Boxing Champ Cannot Decide Whether He Was Born in Belfast Or Dublin

Belfast, Oct. 20.—Jimmy McLarin's inability or disinclination to decide whether he was born in Dublin or Belfast yesterday threatened another civil war between embattled residents of the two Irish cities.

The Dublin papers first claimed the world welterweight boxing champion as a native son. Belfast countered with the assertion that he was born there.

Jimmy himself is a bit vague about the matter. In Dublin he thought perhaps he was born in Dublin. Yesterday in Belfast he decided he probably was born there.

Jimmy has not yet met the relatives who may be able to straighten him out on the matter.

Belfast citizens say they'll put up a plaque to commemorate the event if Jimmy's birthplace is found here.

There is almost as much argument in Canada and the United States there is in Ireland over his birthplace.

California claims him as a resident of Los Angeles, and he has taken out naturalization papers in the United States, where he fought for years. However, his family resides in Vancouver, B.C., his home is there, and he is engaged to marry a girl in that city.

Two Are Suspended For Horse Drugging

Chicago, Oct. 20—Two trainers, D. W. Carroll and H. Rossacher, were suspended yesterday by the Illinois Turf Commission, and notified to present reason why they should not be ruled off for life, for alleged drugging of horses.

All horses in the stables of E. J. Renno and A. C. Russell, trained by Rossacher and Carroll, respectively, also were suspended pending written answers to the charges by the stewards.

Rossacher is charged with having drugged the Romm horse, Wilso, which won the seventh race at Lincoln Fields, October 5. Carroll is alleged to have stimulated The Choctaw, one of Russell's horses, which galloped off with a race at Fairmont Park, September 20.

Canadian Boy Track Stars Reach Sydney

Sydney, N.S.W., Oct. 20—Canada's schoolboy athletic team, twelve strong, arrived here to-day, to take part in the Centenary celebrations of Melbourne and Victoria, which opened Thursday.

The Canadians, headed by A. S. Lamb, head of the physical department, Montreal, are expected to get into action late next week.

Mr. Chas. E. Currie has returned from a visit to England and is now in residence at "Craigmyle," Craigdarroch Road.

Bread and Butter vs. Sport

The true thrill experienced by the devotees of Izaac Walton's pastime is not so evident when one's livelihood depends upon the catch.

Similarly, there is a vast difference between driving a car on a pleasure trip and using it to convey one's person on business journeys.

Experienced business men are finding that it is more convenient and economical to use the bus for their business trips—they value the relaxation achieved by having their driving done for them, and the time saved by not having to search for parking space.

The "COACH LINES" maintain fast, convenient schedules to all points on Vancouver Island—and the fares are low.

INQUIRE ABOUT OUR LOW WEEK-END FARES TO POINTS ON THE ISLAND

Vancouver Island Coach Lines Ltd.

E 1177 Depot: Broughton St. E 1178

CITY OF VICTORIA
5% Bonds Due October 10, 1945
Price: 93.50, Yielding Over 5.80%
For investors desiring safety of principal and satisfactory yield we suggest the above bonds.
Denominations: $1,000
A. E. AMES & CO.
LIMITED
Established 1889
INVESTMENT SECURITIES
Montreal New York Toronto Vancouver London, England
301-313 Belmont House VICTORIA Telephone E 4171

We Will Buy:
Westminster Paper—6½% Bonds, due 1950
National Biscuit—6½% Bonds, due 1950
Sidney Roofing—7% Preferred
E.D. & B.C. Rly.—4½% Bonds, due 1944
B.C. Telephone—6% Preferred
Dominion Government — All Maturities, and
Provincial Government—All Maturities
PRICES ON APPLICATION
C. M. OLIVER & CO. Ltd.
(ESTABLISHED 1907)
509-10-11 Sayward Bldg. C. S. Henley, Victoria Manager Phone E 4117

E 9021 622 View Street
WE RECOMMEND
City of Victoria Bonds
to Yield 6%
J. W. JONES LIMITED

Wheat Prices Close Lower At Winnipeg

Canadian Press

Winnipeg, Oct. 20.—Pessimism pervaded the Winnipeg Grain Exchange wheat pit to-day as wheat futures prices continued to decline. Following the downward trend of outside markets, and also influenced by the continued dearth of export demand for Canadian wheat, values closed 1¼ to ⅞ cents lower.

Futures ended only fractionally above the season's low points, October at 75⅞, December 76¼ to 76⅝, and May 81 to 81⅛ cents. Trading was active throughout, and volume of transactions considerable.

All outside grain markets were weak. Liverpool, influenced by pressure of nearby afloat cargoes and favorable crop conditions in the Argentine, closed 1¼ to 1⅜d lower. Chicago prices eased more than a cent and a similar decline was sustained at Buenos Aires.

Cash grain continued fairly active, with good demand again in evidence for high-grade wheats. Coarse grains futures followed the lead of wheat, dipping sharply.

Chicago, Oct. 20 (Associated Press)—Under persistent selling in small lots wheat dropped to-day to the lowest price level of the week, and dragged other grains down.

A break in foreign wheat markets was the chief outstanding feature. Wheat closed 1¼ to 1⅝ under yesterday's finish, May 97½ to 97⅝, corn ¾ to 1½ down, May 78⅜ to 78½, oats ¾ to 1⅛ off, and provision unchanged to 5 cents lower.

To-day's Grain Markets

WINNIPEG

(By Jenks, Gwynne & Co.)

	P. Clo.	Open	High	Low	Close
Wheat—					
Oct.	77-1	77	77-1	75-6	75-7
Dec.	77-6	77-2	77-6	76-2	76-4
May	82	81-4	82-2	80-6	81
Oats—					
Oct.	41-3	41-3	41-7	40-7	41
Dec.	40-3	40-2	40-6	39-7	40
May	40-7	40-6	41-1	40-3	40-4
Rye—					
Oct.	56-3	55-4	55-6	54-2	54-2
Dec.	57-1	56-2	57	55	55
May	60-7	60-4	60-6	58-3	58-3
Barley—					
Oct.	51-3	51-1	51-6	50-4	50-4
Dec.	51-6	51-3	52-1	50-5	50-7
May	..	53-4	54	52-7	53
Flax—					
Oct.	130-4	132-4	132-4	128	128
Dec.	132-2	132-4	133-4	129-4	129-6
May	..	137-4	138-2	135-6	135-6

INDEMNITIES FOR MONDAY

(By Jenks, Gwynne & Co.)

Winnipeg

Wheat—	Bid	Offer
December	74-5	78-2
May	78-4	82-6

CHICAGO

(By Jenks, Gwynne & Co.)

	P. Clo.	Open	High	Low	Close
Wheat—					
Dec.	98-6	98	98-5	97-2	97-3
May	99	98-2	98-7	97-4	97-5
July	94	93-3	93-6	92-4	92-5
Corn—					
Dec.	77	76-6	76-7	76	76-1
May	79-4	79-5	79-5	78-3	78-5
July	80-1	79-7	80	78-5	78-7
Oats—					
Dec.	51-3	51	51-1	50-3	50-3
May	49-2	48-6	49	48-2	48-2
July	44-5	44-2	44-2	43-5	43-5
Rye—					
Dec.	73-4	72-4	72-6	70-4	70-5
May	74-4	74-5	74-6	72-2	72-3
July	74-3	74-1	74-1	72-6	72-6

VANCOUVER WHEAT

Vancouver, Oct. 20. — Vancouver wheat cash prices:

	Straight	Tough
No. 1 hard	76	74
No. 1 northern	74½	72½
No. 2 northern	69¾	66¾
No. 3 northern	66¼	63¾
No. 4 northern	64½	62
No. 5 wheat	59½	57
No. 6 wheat	52½	50
Feed	44½	42

Track, 76¼.

SILVER VALUES WILL REDUCE COSTS AT YMIR

The recent advance in the price of silver has an important bearing on the future operations of Ymir Consolidated Gold Mines Ltd. Ore being currently shipped from the Goodenough mine is now and has been averaging 3½ oz. silver and 3% lead per ton. At to-day's prices of these metals this amounts to an average of $4.17 per ton—sufficient to take care of mining and milling costs, allowing the entire gold content, averaging by test at least $12 per ton, for administrative costs, taxes, reserves for depreciation and depletion, surplus and dividends.

YMIR CONSOLIDATED

Controls two operating mines—the Ymir and Goodenough—in the Ymir districts. Ore reserves total 93,500 tons, worth over $1,250,000—the Goodenough is shipping at the present time—50-ton unit of the mill will be in operation before the end of the year and 100-ton capacity will be reached in the spring of 1935—management is in capable hands—capitalization is low enough to assure adequate returns.

We Recommend Purchase
at 25 Cents per Share
(Subject to Allotment)

We shall be pleased to give you full information on this outstanding issue.

Hallberg & Sykes Ltd.
510 Hastings Street West
Vancouver, B.C.
Trinity 6523

L. B. KENT
1110 Broad Street
Victoria, B.C.
Empire 8221

CANADIAN STOCKS

VANCOUVER MINES, OILS

(By C. M. Oliver & Co. Ltd.)

	Bid	Asked
Bayview	1¼	2
B.C. Nickel	66	67
Big Missouri	35	36
Beaver Silver	7	8
Bralorne	1325	1375
Bradian	215	225
Bridge River Con.	7½	8
B.R.X.	25	26
Bluebird	1	
Canadian Rand		14
Cariboo Gold	112	115
Congress	27	..
Dalhousie Mines	1	
Dictator	3	4
Dentonia	48	50
Dunwell	18	
Fairview A.	23½	24
George Copper		30
Georgia River	1	
Golconda		30
Gold Belt		32
Gold Mountain	10	
Grange	22	25
Glacier Creek	5¾	6
Grandview	2	2¼
Grull Wihksne		6
Haida		7
Hercules Con.	3	3¼
Hedley A.	29	30
Home Gold	12	13
Independence	1¾	
Kootenay Belle	48	50
Lakeview	1	1½
Mak Siccar	22	24½
Marmot Metals		½
Meridian	10½	11½
Minto	18	19
Morning Star	15	16
Morton Woolsey	1	1½
National Silver	3½	
Noble Five	7¼	8¼
Nicola	19	21½
Norgold	20¾	22½
Pend Oreille Con.	50	
Pilot Gold Mines	6	7
Pioneer Gold	1190	1225
Premier	130	132
Premier Border	¾	1
Porter Idaho	8¼	9
Reno Gold	94	95
Reward		5
Rufus Argenta	1	1¼
Ruth Hope	3	
Sally	30	33
Salmon Gold	12½	15
Silvercrest	2	2½
Snowflake	1	1½
Taylor Bridge	23	
Taylor Windfall	22	
United Empire	18	18½
Vidette	85	95
Waterloo Gold	7½	9
Viking	5¾	6
Waverly	1¼	1¾
Wayside	7¼	8
Wellington	1¾	
Whitewater	5	5½
OILS—		
A.P. Con.	8½	9½
Amalgamated	6¾	8
Anaconda	8	
C. and E. Corp.	65	72
Calmont	5	
Commonwealth	4	5½
Crow's Nest	6¼	7¾
Dalhousie Oil	31	
Freehold	6¼	7
Home Oil	72	75
Highwood Sarcee Oil	14½	15
McDougall Segur	2	
McLeod	31	38
Mar Jon		11½
Mill City	11	
Mercury Oil	12½	13½
Merland	20	..
Model Oil	18	
Okalta com.		5
Pacalta	5	5½
Royalite	1430	1500
United Oil		5
Vanalta		10
MISCELLANEOUS—		
Brewers and Distillers	65	
Coast Breweries	1025	..
Inter. Coal and Coke	20	21

TORONTO MINES AND OILS

(By H. E. Hunnings & Co. Ltd.)

	Close
Aldermac	11
Amity	1½
Bear Ex.	26
Bagamac	7
Bobjo	42
Barry Hollinger	9
B.R.X.	25
Big Missouri	35
Bralorne	1350
Can. Gypsum	500
Central Patricia	103
Chemical Research	155
Chibougamau	9
Coast Copper	320
Con. M. and S.	13600
Dome Mines	4025
Dom. Explorers	10
Eldorado	215
Green Stabell	47
Falconbridge	365
Gilbec	2½
Granada	46
God's Lake	236
Gunnar Gold	148
Hollinger	2025
Halcrow Swayze	10½
Howey	122
Hudson's Bay	1250
Inter. Nickel	2400
Jackson Manion	29
Kirkland Lake	67
Little Long Lac	620
Kootenay Florence	1
Lake Shore	5575
Lake Maron	4¼
Macassa	280
Malartic	58
Maple Leaf	18
McIntyre	4450
McKenzie Red Lake	138
Mining Corp.	147
McMillan	50
McWatters Gold	45
McVittie Graham	41
Nipissing	270
Noranda	3700
Northern Canada	28
Park Hill	32½
Pioneer	1200
Paymaster	20½
Pend Oreille	50
Pickle Crow	192
Premier	130
Reno	92
South Tiblemont	3½
San Antonio	498
Sherritt Gordon	47
Siscoe	273
Stadacona	25½
St. Anthony	41
Sudbury Basin	130
Sylvanite	265
Teck Hughes	395
Ventures	91
Wright Hargreaves	890
White Eagle	18
Wayside	7¼
UNLISTED—	
Gabrielle	73
Toburn	135
Inter. Mining	1150
Sakoose	25
Smelters Gold	27
OILS—	
Acme	30
Ajax	90
A.P. Con.	9½
C. and E. Corp.	67
Dalhousie Oil	32
Imperial Oil	1575
Royalite	1435

MONTREAL

(By Jenks, Gwynne & Co.)

	Close
Associated Breweries	11-6
Bell Telephone	121
Brazilian	11-5
B.A. Oil	13-7
C.P.R.	12-1
Can. Cement	7-6
Canada Car	7-6
Con. M. and S.	133
Dom. Bridge	33-7
Dom. Glass	92
Dom. Textile	82
Ford of Canada A	22-4
Hiram Walker	24-5
Inter. Nickel	23-6
Imperial Oil	15-6
Imperial Tobacco	11-6
Lake of the Woods	12-2
Loblaw	17-2
Massey Harris	3-6
McColl	13-7
Montreal L. H. P.	33-1
Nat. Breweries	29
Page-Hersey	71-4
Power Corp.	9
Steel of Canada	39-4
BANKS—	
Montreal	202
Nova Scotia	265
Commerce	162
Royal	168
Imperial	164
Toronto	210-4

TORONTO PRODUCE

Toronto, Oct. 20.—Wholesale produce prices:
Eggs—Grade A-1, large, dozen, 45c.
Churning cream—No. 1, lb., 18c.
Butter—No. 1 solids, lb., 19c.

MONTREAL LIST VARIES LITTLE

Canadian Press

Montreal, Oct. 20. — In light dealings, securities on the Montreal Stock Exchange moved in narrow margins during to-day's abbreviated session with irregularity prevailing.

St. Lawrence Paper Preferred rose a point at 13, while Bank of Montreal was up 1½ points at 203. Brazilian Traction gained ⅛ at 131⅝, while Dominion Bridge was up the same amount at 33⅞. Shawinigan Power, Canadian Car Common and Preferred, Montreal Power and McColl-Frontenac were also up small amounts.

Canadian Bronze lost a point at 26. International Nickel was off ⅜ at 23¾, while Canadian Pacific Railway was down ⅛ at 12⅛.

TORONTO MINE CLOSE HEAVY

Canadian Press

Toronto, Oct. 20.—The mining section of the Toronto Stock Exchange concluded the week with a thoroughly sluggish session. Four of the low priced gold issues supplied the bulk of the business. Three of these, Siscoe, God's Lake and Manitoba and Eastern were firm to strong, while heavy selling appeared in Read Authier on a price drop of 12 to 91.

Volume leadership went to Manitoba and Eastern, which pushed up 3½ to 30. B.R.X. continued soft, closing 24. In the medium-priced list Sylvanite, Macassa, Howey, Gunnar Gold, Buffalo-Ankerite and Central Patricia were all steady. Bradian weakened 5 to 2.15.

Price changes in base metals were unimportant, and in silvers the few sales going through were at price concessions of a cent or two.

Cheaper oils were quiet and unchanged.

INDUSTRIALS BARELY FIRM

Canadian Press

Toronto, Oct. 20.—Trading tapered off sharply in to-day's short session of the industrial share section of the Toronto exchange with prices barely steady. Imperial Oil and International Petroleum again carried the burden of the turnover, the former at a narrow price advance and Pete as a slight decline.

Receiving no encouragement from the New York market, interlisted stocks were content to hold their ground. Ford A achieved a gain of ¼ to 22⅞. The distillery issues held unchanged.

Union Gas, Beauharnois, Steel of Canada, Gypsum, Consolidated Bakeries, Westons and Canada Bread A were all higher.

Toronto Elevators preferred was stronger by three points and Moore Corporation, in quite active trading, added a fraction.

Bond Market Narrow To-day

Associated Press

New York, Oct. 20.—The bond market remained in a narrow trading area to-day with transfers running to small totals in most classifications.

Minor gains were the rule in the treasury division of the U.S. Government list and corporate issues were minus a definite trend.

Treasury 3⅛s edged up 5-32ds of a point to 101.7, and the 3⅜s of 1946-56 were 6-32ds higher at 105.27. There were a few more gains ranging from 1-32d to 3-32ds, but Home Owners loan 2¾s and 2s were a shade lower. The 4s were 2-32ds higher at 98.5.

Coroprate issues making modest gains included Baltimore and Ohio 4½s, Chile Copper 5s, International Telephone 5s, New York Central 5s, Northern Pacific 4s and Pacific Gas and Electric 5s.

A half-point loss carried American Smelting 5s to 105. Erie 5s sold at 67¼, Missouri Pacific 5s 1977 (F) at 25¼, Detroit Edison 4½s at 105¼, Southern Railway 4s at 58½ and Standard Oil of New York 4½s at 104.

Small dealings in foreign obligations produced few important price swings. Australian, Austrian, Canadian and Italian loans were a little improved. French 7½s and German 5½s were easier.

Foreign Bonds

(By Burns & Wainwright Ltd.)

	New York
Australia 5% 1957	94.875
Austria 7% 1943	98.00
Belgium 6% 1955	100.25
Bogota 8% 1945	19.875
Denmark 5½% 1955	95.125
French 7½% 1941	183.25
German Government 7% 1949	30.00
Japan 6½% 1954	93.60
Minas Geraes 6½% 1959	22.75
Norway 6% 1944	100.625
Queensland 6% 1947	102.50
Rome 6½% 1952	86.00
Sweden 5½% 1954	100.375

Canadian Bonds

(By Burns & Wainwright Ltd.)

	Quoted
Government and Municipal—	
Dom. of Can. guar. G.T.P. 4% 1962	104.00
Alberta 6% 1947	105.50
British Columbia 5½% 1947	102.00
Manitoba 5½% 1958	103.50
Montreal 5% 1945	102.75
Dom. of Can. Sub. St. John Drydock 4% 1958	101.50
City of Victoria 5½% 1944	97.50
Public Utilities—	
B.C. Power Corp. 5% 1960	100.25
B.C. Telephone 5% 1960	104.25
Calgary Power 5% 1960	98.00
Canada Steamships 6% 1941	28.00
Western Power 5% 1949	105.00
C.P.R. 4½% 1944	94.00
Industrials—	
Alberta Pacific Grain 6% 1946	82.00
B.A. Oil 5% 1945	105.25
Burns & Co. 5½% 1947	34.00
Can. Cement 5½% 1947	96.50
Dom. Tar and Chemical 6% 1948	89.00
Great Lakes Paper 6% 1948	28.00
McColl Frontenac Oil 6% 1950	106.00
Simpson's Ltd. 6% 1949	100.00

New York, Oct. 20.—Bar silver, steady and unchanged at 53¼.

New York Stocks Close Unchanged

NEW YORK STOCK EXCHANGE

SATURDAY, OCT. 20

By Jenks, Gwynne & Co.

Dow Jones averages closed today as follows:
Thirty industrials—95.02 up 0.12.
Twenty rails—36.03 off 0.05.
Twenty utilities—19.88 up 0.02.
Forty bonds—93.41 off 0.02.

Dow Jones averages at 11 o'clock to-day were as follows:
INDUSTRIALS—94.71 off 0.19.
RAILS—36.03 off 0.03.
UTILITIES—19.86 unchanged.

	High	Low	Close
Electrical and Manufacturing			
Elec. Auto Lite	24-4	24-3	24-4
Elec. B. and S.	10-1	10	10-1
General Electric	18-3	18-2	18-2
Miscellaneous and Manufacturing			
Amn. Can Company	102-6	..	102-6
Bendix	12-4	12-3	12-3
Burroughs Adding	14-2	14	14-1
Case Threshing	48	46-7	48
Celanese Corp.	26	25-3	26
Continental Can.	86-7	..	86-7
Curtiss-Wright	2-5	2-4	2-5
Douglas Aircraft	16	15-7	16
Dupont de Nemours	93-2	92-4	93
Eastman Kodak	104-2	103	103
Gillette	12-7	12-5	12-5
Ind. Rayon	26-7	..	26-7
Int. Harvester	34-1	33-6	34-1
Nat. Cash Register	16-7	..	16-7
Nor. Ama. Av.	3-6	..	3-6
Pullman	39-7	39-6	39-7
Simmons Co.	9-3	..	9-3
Radio Corp of America	6	..	6
Underwood Type	48-5	48-4	48-4
United Airways	9-5	9-2	9-5
Rails			
Atchison	52-7	..	52-7
Balt. and Ohio	15-4	..	15-4
Can. Pacific	12-3	..	12-3
Chesapeake Corp.	39-2	..	39-2
Ches. and Ohio	43-4	..	43-4
Chicago and Northw.	6	..	6
C.M. and St. Paul	3-2	..	3-2
Gt. Northern pf.	15-6	15-3	15-3
N.Y. Central	21-7	21-4	21-7
Northern Pac.	20-3	20-1	20-1
Pennsylvania R.R.	23-4	..	23-4
Southern Pac.	18-3	18	18-3
Steel and Iron			
Amn. Locomotive	17-2	17-1	17-1
Baldwin Loco.	8-1	..	8-1
Bethlehem Steel	28-2	27-7	28-2
U.S. Steel	33-5	33-2	33-5
Automobile and Accessories			
Auburn	27-6	27-5	27-5
Briggs	17-6	..	17-6
Chrysler	36-2	36	36-2
General Motors	30	29-4	30
Hudson	9-7	9-6	9-7
Hupp.	2-5	..	2-5
Nash	14-4	..	14-4
Packard	3-6	3-5	3-6
Stewart Warner	6-3	6-2	6-3
Timken Roller	29-4	..	29-4
Yellow Truck	3-1	..	3-1
Tires and Rubber			
Goodrich	9-7	9-3	9-3
Goodyear	21-4	21-2	21-4
U.S. Rubber	16	..	16
Public Utility			
Amn. Foreign Pow.	6	..	6
Amn. Tel. and Telegr.	111	110-2	111
Amn. Water Wks.	15-6	..	15-6
Brook. Man.	40-7	40	40-4
Columbia Gas	8-5	..	8-5
Comm. and South.	1-4	..	1-4
Consol. Gas, N.Y.	27	26-6	27
Elec. Pwr. and Lite	4	..	4
Inter. Tel. and Tel.	9-7	9-6	9-7
North American	13-2	13-1	13-2
Pub. Service	31-4	..	31-4
South Calif. Edison	12-2	..	12-2
Stone and Webster	5-5	..	5-5
United Corp.	3-6	3-5	3-6
Food Products			
Amn. Sugar	59	..	59
Armour A	6-1	..	6-1
Borden Co.	26	25-5	25-7
Canada Dry	15-3	15-2	15-3
Corn Products	65	64-5	65
Gen. Foods	30-6	..	30-6
Great West Sugar	28	27-7	28
National Biscuit	29-4	..	29-4
National Dairy Products	16-7	16-4	16-7
Standard Brands	19-7	..	19-7
United Fruit	73	..	73
Retail Trade			
Associated Drygoods	12-7	12-6	12-6
Dom. Stores	15	..	15
S. S. Kresge Co.	18-2	..	18-2
Montgomery Ward	28-4	28-2	28-2
Sears Roebuck	41-1	..	41-1
F. W. Woolworth	50-4	50-1	50-4
Tobaccos			
Amn. Tobacco B	80-6	..	80-6
Liggett Myers B	100-6	100-2	100-6
Lorillard	18-1	..	18-1
Reynolds Tobacco B	50	49-7	50
Miscellaneous			
Fox Film A	13-3	..	13-3
Inter. Cement	23	..	23
Johns Manville	47-2	..	47-2
Loew's	30-4	..	30-4
Otis Elevator	14	..	14
R.K.O.	2-2	..	2-2
Transamerica	5-2	..	5-2
Warner Bros.	4-6	..	4-6
Chemical			
Air Reduction	105-4	104-3	104-3
Allied Chemical	130	..	130
Amn. Com. Alcohol	28-4	28	28-4
Columbia Carbon	68	..	68
Com. Solvents	20	19-6	20
Freeport Texas	27	..	27
Lambert	24-7	..	24-7
Liquid Carbonic	21	..	21
Mathieson Alkali	26	25-6	26
Nat. Distillers	20-5	20-1	20-5
Tex. Gulf Sulphur	38-2	37-1	38-2
Union Carbide	44-4	44-2	44-4
U.S. Indus Alcohol	39	..	39
Oil and Refining			
Atlantic Ref.	23-1	23	23-1
Consol. Oil	8	7-7	8
Cont. Oil	16-7	16-3	16-7
Phillips Petro.	13-5	13-4	13-5
Pure Oil	6-4	..	6-4
Shell Union Oil	6-2	..	6-2
Standard Oil Cal.	29	..	29
Standard Oil N.J.	40-6	40-2	40-6
Socony Vacuum	13-2	13-1	13-2
Texas Corp.	20-3	20-1	20-3
Union Oil Cal.	13-6	..	13-6
Mining and Smelting			
McIntyre	45	..	45
Alaska Juneau	18-4	..	18-4
Anaconda Copper	11	..	11
Cerro de Pasco	38-2	..	38-2
Dome	41-2	..	41-2
Inter. Nickel	24-6	24-3	24-6
Kennecott	17-4	17-2	17-4
Park Utah	3-6	3-5	3-6
Phelps Dodge	13-6	..	13-6
U.S. Smelting	115-4	..	115-4

TORONTO INDUSTRIALS

(By A. E. Ames & Co.)

	Bid	Asked
Bell Telephone	121½	122½
Brazilian T. L. and P.	11½	11⅝
B.A. Oil	13⅞	14
B.C. Power A	27½	28
Do. B	5	5½
Canadian Pacific	12¼	12¼
Con. M. and S.	135	
Ford A	22⅞	23
Imperial Oil	15⅞	16
Imperial Tobacco	11¾	12½
Inter. Petroleum	29½	29⅝
Montreal Power com.	30	
Shawinigan W. and P.	18¼	
Bank of Montreal	201	204
Royal Bank	165½	167

LIVERPOOL

Liverpool, Oct. 20.—Following are today's per bushel wheat quotations, c.i.f. Liverpool, in Canadian funds at current sterling exchange rate of $4.86, as supplied by Broomhall. Shipment October:

	To-day	Yest.
No. 1 Man. nor., Vancouver	90⅝	91⅝
No. 2 Man. nor., Atlantic	88⅛	89
No. 2 Man. nor., Vancouver	85	86⅝
Argentine (Rosafe)	63¾	65⅛
Argentine (Barusso)	64½	66⅜
Australia (afloat)	71⅞	71⅞
West Australian	75⅛	75⅞
French	60	60⅝

BAR SILVER

London, Oct. 20.—Bar silver, quiet and unchanged at 23-15/16d.

Associated Press

New York, Oct. 20—The stock market merely went through the motions to-day without getting anywhere or doing anything in particular. It was one of the dullest sessions in several weeks, transfers approximately only 250,000 shares. Numerous issues were unchanged and the close was barely steady.

An excuse for the dullness, advanced by some observers, was the speech to be delivered before the American Bankers' Association next Wednesday by President Roosevelt. What he will tell the financial leaders regarding the future course of the new deal was a matter of wide conjecture in Wall Street.

Grains offered little aid to the apathetic equities list. Both wheat and corn yielded fractions. Cotton was just about even. Bonds plodded along a narrow pathway. Sterling was again a firm spot in foreign exchange dealings, while the gold currencies held to a restricted groove.

Among Canadian shares, International Nickel, Dome and Canadian Pacific ruled about even. On the curb, Lake Shore was steady. Dominion government bonds were narrow. Montreal funds improved ⅛ of a cent at 102 3-16 cents.

Some of the merchandising shares were in fair demand. National Stores first preferred got up 3 points and McCrory Preferred was two higher at a new 1934 peak.

Most of the rails, including Santa Fe, N.Y. Central, Southern Pacific and Pennsylvania were a little better. Such issues as American Telephone, U.S. Steel, General Motors, Chrysler, Consolidated Gas, U.S. Industrial Alcohol and many others recorded only small variations.

VANCOUVER SALES

Vancouver, Oct. 20.—The stock sales today on the Vancouver Stock Exchange were:

Listed Oils
C. and E.—100 at .68.
Model—500 at .18½.

Curb Oils
Freehold—1,000 at .06⅝, 1,100 at .06½.
Mar Jon—2,000 at .10½.
Royalite—50 at 14.25.

Listed Mines
Bralorne—100 at 13.25, 100 at 13.50
B.R. Con.—500 at .08.
B.R.X.—10,000 at .25.
Cariboo—200 at 1.10, 400 at 1.11.
Gold Belt—100 at .31.
Inter. C. and C.—62 at .16, 19,650 at .20.
Meridian—1,000 at .11, 1,000 at .11¼, 1,300 at .11½, 100 at .12.
Mak Siccar—1,000 at .24.
Nicola—1,025 at .21.
Pioneer—100 at 11.90, 350 at 12.00.
Premier Gold—800 at 1.30, 100 at 1.31.
Reno—1,000 at .93, 100 at .93½, 1,500 at .94, 400 at .95.
Vanalta—2,700 at .10.

Curb Mines
Bayview—6,000 at .02, 1,000 at .02¼.
B.C. Nickel—1,800 at .66, 1,900 at .67, 200 at .68.
Big Missouri—1,000 at .35.
Dentonia—200 at .48.
Dunwell—500 at .19, 500 at .19¼.
Fairview—500 at .24, 1,000 at .24½ (b-60).
Georgia River—11,000 at .01.
Orange—500 at .22.
Glacier Creek—1,000 at .05¼, 1,000 at .05½.
Hercules—5,000 at .03, 1,000 at .03¼.
Home—2,000 at .12½.
Kootenay Belle—200 at .48, 100 at .49
Minto—1,400 at .18, 100 at .18½.
Norgold—1,500 at .20½, 500 at .20¾, 500 at .21.
Noble Five—8,900 at .08.
Porter Idaho—2,000 at .08½.
Silversmith—500 at .09.
Taylor Windfall—1,000 at .23.
United Empire—6,200 at .15, 1,000 at .15¼, 2,500 at .16, 2,400 at .17½, 2,700 at .18, 1,000 at .19, 6,600 at .21, 200 at .23, 1,000 at .23½, 1,000 at .24, 3,000 at .25, 2,000 at .26.
Vidette—1,565 at .80, 400 at .81, 300 at .82, 800 at .85, 200 at .86, 100 at .87.
Waterloo—500 at .07½.

Industrials
Coast Breweries—120 at 10.25.

DUNNING MAY BE CANDIDATE

Canadian Press

Vancouver, Oct. 20.—Hon. Charles A. Dunning, who was Minister of Railways and Canals and later Minister of Finance in the King government at Ottawa, may be asked to run in Kamloops in the next federal election, the Vancouver Sun says today in a dispatch from Kamloops.

"A movement to extend him an invitation is said to be afoot among leading members of the Liberal Association, whose nominating convention is to be held shortly," the newspaper says.

PLANE'S RANGE TOO MUCH CUT

Dublin, Oct. 20.—Directors of the Irish Sweepstakes, sponsors of the entry of Col. James C. Fitzmaurice in the London-to-Melbourne air race, in a long statement to-day detailed the incidents which prompted them to withdraw Fitzmaurice's plane, "Irish Swoop."

Referring to the stewards' decision that Col. Fitzmaurice reduce his load, the statement said:

"The sacrifice of the greater quantity of his gasoline, reducing his range from 3,000 to 1,600 miles, meant that instead of covering the journey with only five stops he would have had to make at least twenty-four stops, and travel by a route for which he had no charts. Nor was there time to get charts.

"Obviously, therefore, it would have been absurd to accept this restriction, and therefore the machine was withdrawn."

Associated Press

Pittsburgh, Oct. 20. — James Ross Mellon, elder brother of Andrew W. Mellon, former Secretary of the United States Treasury, died at his home early to-day. He was eighty-eight years old.

Mr. Mellon, a noted banker, philanthropist and industrialist, had been critically ill for several months.

Flemington, N.J., Oct. 20.—Bruno Richard Hauptmann is a prisoner of the state of New Jersey, and within a month he must face trial for the murder of the Lindbergh baby.

He is lodged in a solitary cell in the Hunterdon County jail, close by the courthouse in which he will be tried.

BAR GOLD

Montreal, Oct. 20.—Bar gold in London up 3c at $34.37 an ounce in Canadian funds; 141s 3½d in British funds. The fixed Washington price amounted to $34.28 in Canadian.

Gillespie, Hart & Co. Ltd.
Financial Agents
BONDS—MORTGAGES—INSURANCE—REAL ESTATE
611 Fort Street Telephone G 1181

DOMINION OF CANADA BONDS
ALL ISSUES
BURNS & WAINWRIGHT LTD.
415-6-7 Central Bldg. Phones G 8157-8158

ATTRACTIVE INVESTMENT
Victoria 5% Bonds, Due October 10, 1945
Price $93.50
PEMBERTON & SON LIMITED
WM. MUNRO, Manager, Bond Department
625 Fort Street or 1014 Broad Street Garden 8127

Vidette Is Off Again On Vancouver Board

Associated Press

Vancouver, Oct. 20. — Vidette dropped a further fifteen points during the short session of the Vancouver Stock Exchange to-day, and brought a fair turnover at 81.

The market generally continued quiet, and the majority of issues remained unchanged. Volume was light.

United Empire was easier, declining 7½ points to 17½. B.R.X. was fairly active and remained unchanged at 25, while Cariboo was unchanged at $1.11.

B.R. Con was steady at 8, and Kootenay Belle the same at 48. Noble Five was unchanged at 8.

Yesterday afternoon sales were:

Oils
C. and E.—100 at .66.
McLeod—100 at .33, 300 at .35.
Mercury—200 at .13.
Pacalta—1,000 at .05¼.
Royalite—50 at 14.25.

Mines
Bradian—450 at 2.10, 300 at 2.15, 25 at 2.25.
Beaver Silver—1,500 at .07½.
Bralorne—75 at 13.25.
B.R. Con.—700 at .08.
B.R.X.—5,000 at .25.
Cariboo—300 at 1.12.
Gold Belt—800 at .31.
Inter. C. and C.—1,700 at .20.
Meridian—500 at .11½.
Mak Siccar—1,000 at .23.
Nicola—2,000 at .18, 500 at .18½.
Pioneer—100 at 12.00.
Premier Gold—200 at 1.30, 800 at 1.31.
Reno—800 at .92.
Sally—1,500 at .30.
Taylor Bridge—1,000 at .25.
Vanalta—300 at .10.
Wayside—500 at .07⅝.
B.C. Nickel—100 at .67, 15 at .70.
Big Missouri—100 at .35.
Dentonia—100 at .48.
Golconda—1,000 at .29.
Grange—500 at .25.
Grull Wihksne—150 at .05, 200 at .05¼, 1,000 at .05⅝.
Hedley A.—500 at .29, 2,000 at .20¼, 1,000 at .30.
Home—200 at .12.
Kootenay Belle—900 at .49.
Minto—400 at .18, 50 at .20.
Noble Five—1,000 at .08¼.
Pavilion—500 at .42.
Pend Oreille—50 at .55.
Salmon—1,300 at .12½.
Sunshine—100 at 9.50.
United Empire—1,500 at .28.
Vidette—350 at .93.
Waterloo—2,000 at .07½.

Dominion Bonds

(By A. E. Ames & Co. Ltd.)

	Bid	Asked
5½% 1937	108.75	109⅝
5 % 1936	104½	104⅞
4½% 1940	106⅝	107.25
5 % 1943	109.75	110⅝
4½% 1944	106¼	107.00
4 % 1942-1945	102.50	103⅝
4 % 1947-1952	102¼	103.00
4½% 1948-1958	106.25	107⅛
4½% 1949-1959	106.25	107⅛
3½% 1949	96.25	97⅛

Today's Cross-Word Puzzle

By EUGENE SHEFFER

10-9

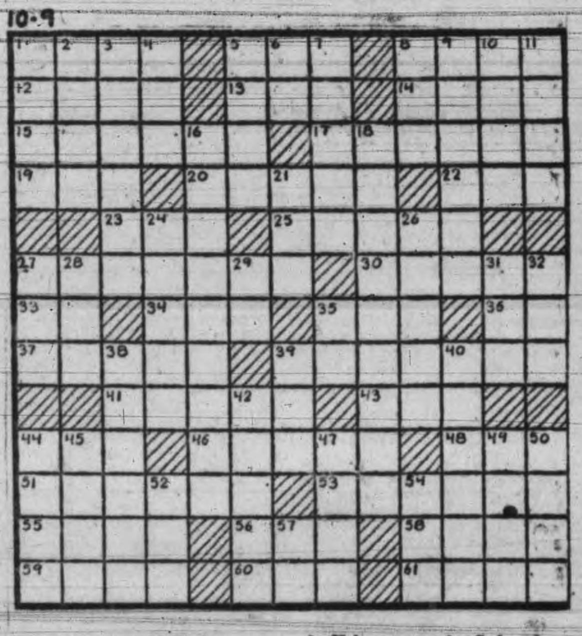

HORIZONTAL

1—Coverings for the head
5—Seed of a well-known vine
8—Actor's part
12—Medley
13—Lofty mountain
14—What is the first name of the German author who is noted for his humanized biographies: —— Ludwig?
15—What U. S. Senator from New York has been prominent in labor and welfare legislation?
17—Matures
19—Make a mistake
20—Who was associated with William Clark in an expedition to explore the territory between the Mississippi and the Pacific coast?
22—Sheltered side
23—Sick
25—What daughter of Theodore Roosevelt was married to Speaker Longworth?
27—Befits
30—Well-known
33—Old English (abbr.)
34—Peer Gynt's mother
35—Past
36—Egyptian sun god
37—Signal notifying of danger
39—What king of England was called the "Conqueror"?
41—Foe
43—Beast of burden
44—Label
46—Lively dances
48—Bronze in Roman antiquity
51—Poplars
53—Desire with eagerness
55—Who was the author of the Compromise of 1850?
56—Feminine name
58—Comfort
59—River in England
60—Turf
61—At that time
6—Hebrew name for God
7—Month of the year
8—Kind of cloth
9—Eggs beaten up with milk
10—Succession of points
11—Otherwise
16—Arctic island of the Northwest Territories
18—Mica
21—Part of "to be"
24—Receive instruction
26—Calms
27—Large snake
28—Elongated fish
29—Myself
31—Period of time
32—Barrier to prevent flow of water
35—Three-toed sloth
38—What arm of the Mediterranean is connected with the Sea of Marmora by the Dardenelles?
39—River in Wales and England
40—Who was the greatest of the Hebrew prophets?
42—Table lands
44—Sensitive mental perception
45—With ability
47—Territory
49—Gaelic
50—Observed
52—Strong caustic alkaline solution
54—Fondle
57—Negative

VERTICAL

1—Who wrote the "Battle Hymn of the Republic"?
2—Winged
3—What Asiatic river, which joins the Euphrates, is formed by the junction of the Shat and the Bohtan Su?
4—Male child
5—Cut the outside part from

Herewith is the solution to yesterday's puzzle.

10-8

Copyright, 1934, King Features Syndicate, Inc.

Mr. And Mrs

Bringing Up Father

Boots And Her Buddies

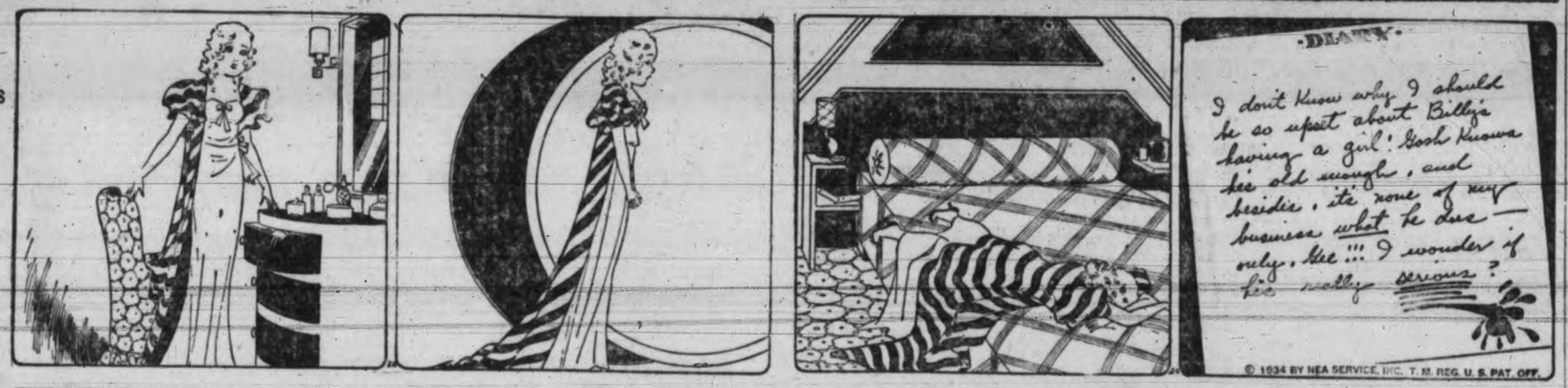

Alley Oop

Ella Cinders

Mutt And Jeff

The Gumps

Dorothy Dix's Letter Box

DEAR MISS DIX—I am a young man of twenty-four, a widower. I am very settled and detest the silly flapper with her lipsticks, giggles and petting parties. There is a girl who loves me very dearly, who is quiet, dignified, thrifty, a good housekeeper and can do all the things that flappers cannot do. She loves the home and the fireside, music, flowers and children, and those are the things that I most desire.

I admire her and enjoy her company very much, but when my wife died my heart died, too, and I feel that I cannot love this girl as she loves me. Another objection to this girl is that she is very short. I am nearly twelve inches taller than she is. Do you think if I married her we would be happy? X. X. X.

Answer—Certainly the girl's height should be no bar to your union, unless your ideal woman is a daughter of the gods, "divinely tall." Most men prefer the pocket Venus type of woman, and if you will notice, when a man is particularly fond of the woman to whom he is married he always speaks of her as "My little wife," no matter even if she is of Amazonian proportions.

As for your feeling that you have buried your heart in the grave of your first wife and that you will never be able to care for any woman again, that is the pessimism of youth. The very young always take tragical views of everything and believe that every misfortune is fatal, and that no sun will ever rise on their night of sorrow.

But, we who are old and have seen much of life; who have outlived sorrows and outgrown disappointments; who have said so often, "This is the end of all happiness," when it was only the beginning of better things, we know that the human heart is the most resilient of all created things.

If at forty-four you had lost your wife, you might say that your heart was broken and that there would be no more love for you in the world, but at twenty-four a lost love is just a broken dream.

Your love for your wife, however beautiful and complete it was, was just a boy's love. It was nothing to the passion that you will be able to feel some day for a woman who meets all the needs of your mature manhood, and for this reason it is a dangerous thing for you to marry a girl who comes up to your ideal but does not fire your fancy.

Of course, marrying a girl who adores you has its advantages, because it enables you to assume the Grand Pasha attitude in your home, which is always gratifying to a man's vanity. The wife who loves her husband better than he loves her is always his slave. She is always breaking her neck trying to please him. His august word is her law, and she is as humbly grateful for a little kindness as a starving dog is for a bone.

But in love it is more blessed to give than to receive. There is nothing more nauseous than kisses from lips we do not care for, and the affection we do not crave bores us to extinction. Especially is this true with men, and so I think that it is a dangerous experiment for a youth of twenty-four to conclude that he has lost all power of loving and to marry a woman on the platonic basis. He will want something more of life than just a makeshift wife, who is a good cook and saves his money. DOROTHY DIX.

* * * *

DEAR DOROTHY DIX—My problem is what to do with a stingy husband? I am married to a man who is rich for the community in which we live, but I do all my own housework and sewing to save the price of a servant and pinch every penny. My husband refuses to make me an allowance and buys for me himself only the plainest necessities in the way of clothes. In all the years I have been married I have never had a dollar that I could do with as I pleased. I have never had a pretty dress or hat or any of the little luxuries that women crave.

I do not try to have any women friends or to go anywhere because I am so humiliated by not having the proper clothes and not being able to pay my part of the expenses. What can you do with that kind of a man? MRS. S.

Answer—Not much, I am afraid, because a man who loves money better than his wife will always sacrifice her to his cupidity.

The only woman I ever knew who dealt successfully with a tightwad husband was one who, after vainly trying to get an allowance from him, went out and got herself a job as a cloak model. Rather than have the general public know how mean and close-fisted he was, he gave his wife enough money to dress decently upon.

I often think that the best way for the average woman to deal with this question is to go on a strike.

Any woman who does the cooking and cleaning and baby-tending and sick-nursing and the million other odd jobs that are required to run a home comfortably earns the wages of at least three or four servants in addition to her board.

If her husband refuses to recognize the value of her services and to give her a penny of her own to do with as she pleases, she is foolish not to turn out the gas under the cook stove, throw down her broom and walk out and refuse to do another lick of work until she can get a satisfactory adjustment of the money question. It wouldn't take long to bring a man to terms if he had to wrestle with the problem of cooking dinner for a lot of howling, hungry children when he got home from his work.

But of all the mean things that a man can do to a woman, the very meanest and most contemptible is for him to lure her into marrying him in the belief that he is going to be generous to her, and that she is going to be his partner and share fifty-fifty in his prosperity, and for him to take all that she can give him and then begrudge her the very food she eats and the very clothes on her back. It is the lowest down confidence game in the world.

Nor is there anything meaner than a man taking all the work of a woman's hands, work so great and incessant that no money can really pay for it, and refusing to give her even a dollar as her just desserts. Money she has earned herself, too!

The only way to deal with a tight-fisted husband is to avoid getting him, and I urge every girl who is thinking about marriage to have a definite financial agreement before she marries as to what percentage of the family income is to be hers. DOROTHY DIX.

* * * *

DEAR DOROTHY DIX—Is it right for a working girl to accept a fur coat from her employer? A certain young woman tells me that her opinion of me will be very much changed if I take it, but I can see no harm in it and I am sure no ties would be attached to it. JERRY.

Answer—Your friend is right. A deep, dark suspicion would attach to such a gift, and nobody would believe that such a present was innocently given or innocently received.

This is a hard-boiled world, my dear, in which there is nothing for nothing, and I think that if you accept the fur coat from your employer you will have to pay a price that will bankrupt you. And the first payment will be forfeiting the respect of all who know you.

There is nothing so terrible as the fact that most of the girls who go wrong do not take their first step on the downward path through love or passion. Nor are they betrayed into it by villains.

They fall through love of finery, through the desire for silks and velvets and furs and jewels. They literally sell their souls for a yard of chiffon.

I entreat you not to make this sorry bargain. DOROTHY DIX.

(Copyright by Public Ledger Inc.)

LANGFORD

The first card party of the season under the auspices of the Langford Women's Institute social committee was held on Wednesday evening. Seven tables of progressive auction bridge were in play. Mrs. Dan Malcolm donated the ladies' prizes, which were won by Mrs. H. A. Baxter (Luxton) and Mrs. M. Powers. The gentlemen's prizes, given by Mrs. H. A. Hincks, were obtained by W. Savory and Mrs. E. C. Stewart (playing gentleman). W. Savory offered a prize to the woman obtaining the highest score at the close of the series and W. Spence offered a similar one for the men.

At the "Well Baby and Pre-school-age Clinic," held on Wednesday afternoon by courtesy of the Women's Institute, in their hall on Dunford Road, Dr. R. H. Wiggins, children's specialist, gave a talk on "How To Keep Well" to the mothers, before examining the children.

Mr. and Mrs. Clarence Vey and baby from Seattle are the guests of Mrs. W. E. Vey of Langford Lake.

Rev. Mr. R. E. M. Yerburgh, M.A., of St. Mary's, Oak Bay, will take the evening service at 7 o'clock in St. Matthew's Church to-morrow.

Mr. and Mrs. W. E. Rockingham, who have been on a motor trip to Los Angeles, have returned to their home at Lost Lake in the Highland district.

Rev. A. M. Acheson-Lyle, vicar of Colwood and Langford churches, is spending ten days in Vancouver.

The monthly meeting of the Langford Women's Institute members will be held next Tuesday in their hall on Dunford Road.

The quarterly council meeting of the Esquimalt Rural Nursing Service was held at the home of the secretary, H. A. Hincks, on Tuesday evening. The annual meeting was arranged for Tuesday, October 30, in the Women's Institute Hall, at 8 o'clock in the evening.

IT'S NEVER TOO EARLY

to protect your car with Eveready Prestone anti-freeze. This concentrated anti-freeze cannot evaporate or heat up a motor. We can install it in your car now and you will be protected against a sudden freeze and for the whole winter. Satisfaction is guaranteed.

JAMESON Motors Ltd.

G 1161 740 Broughton St.

FURNACE SALE

Pipe Furnaces — 18-inch size. Heats to 8 rooms. Sale price, delivered

$65.00

HATT'S HARDWARE

NOW ONLY **$34.50** TO CHICAGO and other Eastern Cities

CHICAGO MILWAUKEE ST. PAUL AND PACIFIC

GOOD IN

BRAND NEW COACHES ON THE OLYMPIAN

One-third more room per passenger; club-like men's smoking room and luxurious women's lounge; overstuffed, reclining seats, backs individually lowered; individual, diffused lighting; controlled, forced ventilation; silent roller bearings and rubber-mounted trucks.

Low Priced Meals

Complete luncheon or dinner for 50¢ including meat, vegetables, bread and butter and beverage. Club breakfasts from 40¢.

VICTORIA OFFICE, 902 Government St. Phone Garden 7041, Eric Marshall, Agent

2126

The MILWAUKEE ROAD

America's Longest Electrified Railroad

WAR SOUVENIRS ARE ON SHOW

Amputations Association's Annual Exhibition to Be Shown in Kresge's

The Amputations Association of the Great War have opened their annual exhibition of war souvenirs in the window of Kresge's store on Douglas Street. The display should be of great interest to both young and old and is well worth seeing. To the ex-soldiers it will bring back memories, some pleasant and others not so pleasant, but most of them will feel a little thrill of pride when they think of the days gone by and of how they did their share in the Great War.

To the younger generation the displays should not only be interesting, but should be a great argument in the cause of peace; although anyone seeing the maimed and crippled on the streets should need no further argument. When one sees the ghastly weapons that mankind uses when engaged in warfare, even the most skeptical should be convinced that there is much more to warfare than wearing a nice uniform and parading through the streets.

An attendant, who will be on hand all the time the store is open, will explain the uses of each article in the window, and from him may be obtained tickets for the Armistice Ball, which will be held at the Empress Hotel on Friday, November 9, where everyone is assured of having a good time dancing to the tunes of yesterday and the most popular hits of the present day. The funds accruing from this ball will be used for deserving causes in this city. After a successful dance last year the association was able to make substantial donations to deserving organizations in this city.

ENLARGED PROSTATE

And All Urinary Ills of Men

CONSULT US

Book on "Evils of Modern Society," with articles on "Loss of Manhood" and "Other Ills of Man," with Diagnosis Form, testimonials and advice, in plain envelope. Free.

OUR SPECIALTY

Treatment without personal interview.

ENGLISH HERBAL DISPENSARY LTD.

1259 Davie St., Vancouver, B.C. Established in Vancouver 12 Yrs.

Empress Of Japan Sails Out To-day

Interesting List of Passengers Going to Honolulu and the Orient This Afternoon; Daughter of British Ambassador to Japan and Chinese Newly-weds Aboard

On her way to Honolulu, Japan, China and the Philippine Islands, the Canadian Pacific flagship Empress of Japan, Capt. L. D. Douglas, R.N.R., will sail from the Rithet piers late this afternoon with 500 passengers, and a heavy general cargo.

Big league baseball stars, world tourists, business men and missionaries will comprise the cosmopolitan list going out by the liner to-day.

Waiting in Victoria to join the liner are Mr. and Mrs. Herbert J. Pendray, starting a six months' tour of the Orient, the Dutch East Indies and Australia; Mrs. Fred Pollard of Victoria, going to Japan on a visit; Mrs. W. D. Cameron and four daughters of Yokohama, returning to their home after visiting in Victoria; Ramon Zaragoza of Manila; Mrs. S. E. Levy for Shanghai; Mr. and Mrs. E. Q. Cooper for Shanghai; Mr. and Mrs. P. S. Smith for Manila; Mr. and Mrs. E. W. Carden and Miss Betha Carden for Honolulu; Mr. and Mrs. L. D. Haxton to Honolulu; Mr. and Mrs. H. H. Wendell and Mr. and Mrs. V. C. Ricketts to Honolulu; Dr. C. B. Cooper to Honolulu; Mrs. D. W. Ferguson of Victoria to Honolulu and Mr. and Mrs. Frank F. Baldwin for Honolulu.

CHINESE COUPLE

Recently married in London, where the bridegroom had been stationed for some time, Dr. and Mrs. Szeming Sze are sailing by the Empress of Japan to Shanghai where they will take up residence. Dr. Sze is the son of Dr. Alfred Sze, Chinese Ambassador to the Court of St. James in London, and Mrs. Sze is the daughter of Li Ming, managing director of the Bank of Shanghai and financial adviser to the Chinese government.

Miss Amy Clive, daughter of Sir Robert Clive, British Ambassador to Japan, is also sailing by the liner today. She is en route from London to the British Embassy in Tokio where she will reside with Sir Robert and Lady Clive.

FOR FAR EAST

Others going out to-day for the Orient include Leigh Garner, representative of the Union Insurance Company of Canton, at Hongkong; Irving Langmuir, director of the research laboratory of the General Electric Company at Schenectady; Commissioner J. Barr of the Salvation Army, London, on a voyage around the world; Eric Geddes of the Sun Life at Montreal; Rev. and Mrs. Henry W. Corray and Rev. Heber McIlgaine of the Independent Board of Presbyterian Mission; Anton Wollschlaeger, editor of the Berlin paper Koralle; Lady Chater of Hongkong, and L. B. Stiles, Oriental representative of the T. Eaton Company.

Booked for Honolulu are Harry L. Dawson, manager of the travel department of Theo. H. Davies and Company, Hawaii representatives of the Canadian Pacific; Mrs. Gilbert Haskamp, Mr. and Mrs. George Bucholtz, Mr. and Mrs. W. B. Rourke, C. E. Cottrell, Miss May Truher, Mrs. Josie Hutchings and Miss Anita Ames.

The Weather

RAIN

Daily Bulletin Furnished by the Victoria Meterological Department

Victoria, 5 a.m., Oct. 20.—The barometer remains low over this province and unsettled rainy mild weather prevails on the Pacific slope. Fine weather with moderate temperatures are reported in the prairies.

Reports

Victoria—Barometer, 29.69; temperature, maximum yesterday 54, minimum 49; wind, 12 miles W.; rain, .26; cloudy.

Vancouver—Barometer, 29.68; temperature, maximum yesterday 54, minimum 48; calm; rain, 1.10; fair.

Prince Rupert—Barometer, 29.60; temperature, maximum yesterday 50, minimum 34; wind, 4 miles N.; rain, .26; clear.

Estevan Point—Barometer, 29.66; temperature, maximum yesterday 52, minimum 44; wind, 8 miles S.E.; rain, 1.50; cloudy.

Seattle—Temperature, maximum yesterday 60, minimum 52; wind, 20 miles S.; rain, .36; raining.

Portland, Ore.—Temperature, maximum yesterdy 62, minimum 50; wind, 12 miles S.; rain, .12; raining.

San Francisco—Barometer, 30.14; temperature, maximum yesterday 64, minimum 52; wind, 4 miles W.; clear.

Temperatures

	Max.	Min.
Victoria	54	49
Nanaimo	54	46
Vancouver	54	48
New Westminster	57	47
Dawson	26	20
Seattle	60	52
Portland	62	50
San Francisco	64	52
Kamloops	58	52
Prince George	50	32
Penticton	58	44
Vernon	52	46
Grand Forks	52	..
Nelson	48	..
Calgary	58	36
Edmonton	62	32
Prince Albert	60	36
Qu'Appelle	54	34
Moose Jaw	66	34
Winnipeg	50	48
Yesterday:		
Toronto	47	30
Ottawa	38	30
Montreal	42	34
St. John	54	46
Halifax	58	54

Forecast

Victoria and vicinity for 36 hours ending 5 p.m. Sunday: Moderate to fresh southerly and westerly winds; unsettled and mild with rain.

Cumberland

Dr. E. Murray Blair, state and provincial president, visited Comox Aerie No. 1,953 at Cumberland on Tuesday evening. After the regular business a social evening was held, to which members' wives and members of the women's auxiliary were invited. The programme included pianoforte solos and songs by Miss K. Formby, Union Bay; songs by Mr. Formby; piano and violin selections by Cyril Davis and Douglas Baird; saxaphone solos by Mr. Thompson and recitations by H. Tappin, Union Bay.

ORIENT BOUND ON BUSINESS

Two British Columbia Paper and Pulp Executives Sail By Empress To-day

With the object of keeping open British Columbia's pulp and paper trade channels to the Orient, two Vancouver representatives of the industry are in Victoria this afternoon aboard the Ss. Empress of Japan on their way to China and Japan. They will spend some weeks in leading cities of the Orient.

These commercial envoys are Harry C. Pim, export manager of the Pacific Mills Limited, which operates at Ocean Falls, and William Barclay, sales manager of the Powell River Company. They will travel together, and expect to spend three or four months visiting the principal cities of China and Japan, such as Tokio, Kobe, Osaka, Shanghai, Canton and Hongkong, and will conclude their Orient visit with a trip to the Philippine Islands.

It will be Mr. Barclay's first business trip to the Orient. Mr. Pim, however, is well versed in Asiatic business methods, having visited the Far East annually during the last four years.

Mr. Pim explained in Vancouver this morning that their mission will not be of a spectacular nature, and that it is mainly a goodwill tour which he believes will renew friendly relationships between the various industrial firms in China and Japan, and maintain the trade already established between these firms and business houses in British Columbia.

MAILS

BRITISH

Close, 1.30 p.m., October 21, Ss. Empress of Britain.

Close, 4 p.m., October 21, Ss. Champlain via New York.

Close, 4 p.m., October 27, Ss. Majestic via New York.

Close, 1.30 p.m., October 28, Ss. Duchess of Bedford.

Close, 4 p.m., October 28, Ss. Lafayette via New York.

Mail intended for transmission via New York must be so marked. When sent by air over United States lines, mail may be posted two days later than the dates indicated.

WEST INDIES GENERALLY

Close, 1.30 p.m., October 22, 28.

JAMAICA

Close, 1.30 p.m., October 26, 28.

CHINA AND JAPAN

*Empress of Japan: Close, October 20, 4 p.m.; Due Yokohama, November 3; Shanghai, November 6; Hongkong, November 9.

President McKinley: Close, October 27, 4 p.m.; due Yokohama, November 9; Shanghai, November 13; Hongkong, November 16.

*Carries mail for Honolulu.

AUSTRALIA AND NEW ZEALAND

Maunganui, via San Francisco: Close, October 21, 11.15 p.m.; due Wellington, November 12; Sydney, November 17.

HONOLULU

Close, 11.15 p.m., October 7, 12, 14, 16, 21, 22, 23, 29, 30; November 3, 4, 10, via San Francisco.

Close, 4 p.m., October 20, R.M.S. Empress of Canada.

Close, 4 p.m., November 7, Ms. Aorangi.

YUKON AND ATLIN

Close, 1.30 p.m., October 10, 19, 27, via Vancouver.

Close, 4 p.m., October 5, 12; November 2, via Seattle.

ALASKA

Princess Norah, from Vancouver, 9 p.m., October 27.

Yukon, from Seattle, 9 a.m., November 3

GULF ISLANDS

GANGES, GALIANO, MAYNE, PENDER ISLAND, PORT WASHINGTON, SALT SPRING ISLAND

Mails close Sunday, Wednesday, Friday, 11.15 p.m., Tuesday, 10 a.m.

Mails due Monday, 7.15 p.m.; Sunday, Wednesday, Friday, 7.15 a.m.

BEAVER POINT, FULFORD HARBOR

Mails close Tuesday, 10 a.m.; Wednesday, Friday, 11.15 p.m.

Mails due Sunday, Wednesday, Friday, 7.15 a.m.

SATURNA

Mails close Sunday, Wednesday, 11.15 p.m.

Mails due Monday, 7.15 p.m.; Friday, 7.15 a.m.

SOUTH PENDER

Mails close Sunday, Wednesday, 11.15 p.m.

Mails due Monday, 7.15 p.m.; Friday, 7.15 a.m.

NORTH GALIANO

Mails close 11.15 p.m.

Mails due Monday, 7.15 p.m.

WEST COAST

Mails close 10 p.m. 1st, 11th and 21st of each month for Ahousat, Bamfield, Ceepeecee, Clayoquot, Clo-oose, Ecoole, Estevan Point, Kakawis, Kildonan, Kyuquot, Nootka, Port Alberni, Port Renfrew, Queen's Cove, Tofino and Ucluelet. Due 1.15 p.m., 8th, 18th and 28th of each month except Ecoole.

Mail close 10 p.m. 21st of each month and 9 a.m. 22nd of each month for Centre Island. Due 1.15 p.m. 28th of each month.

Mails close 9 a.m., 2nd, 12th and 22nd of each month except Sundays, for Clayoquot, Estevan Point, Kakawis, Kyuquot and Tofino.

Mails close 9 a.m. Thursday and Saturday of each month except Sundays, for Clo-oose and Port Renfrew.

Mails close 9 a.m., 6th, 16th and 26th day, for Bamfield, Ecoole, Kildonan, San Mateo, Sechart and Ucluelet. Due 5 p.m. Tuesday and Saturday.

Mails close 11.15 p.m., Monday and 1.30 p.m., Fridays, for Holberg, Port Alice and Quatsino. Due 7 a.m., Tuesday and Friday.

Mails close 10 p.m., 1st of each month and 9 a.m. 2nd of each month, for Cachalot. Due 1.15 p.m. 8th of each month.

QUEEN CHARLOTTE ISLANDS

Close, 11.15 p.m., October 18; November 1, 15, 29; via Vancouver.

Close, 1.30 p.m., October 24; November 7, 21; via Prince Rupert.

Moonrise, Moonset

Time of moonrise and moonset (Pacific Standard Time) at Victoria, B.C., for the month of October, 1934.

Day	Rises Hour	Sets Hour	Phases
20	4.04 p.m.	4.20 a.m.	
21	4.25 p.m.	5.39 a.m.	
22	4.48 p.m.	6.58 a.m.	Full Moon
23	5.18 p.m.	8.17 a.m.	
24	5.53 p.m.	9.32 a.m.	
25	6.37 p.m.	10.40 a.m.	
26	7.30 p.m.	11.38 a.m.	
27	8.30 p.m.	12.25 p.m.	
28	9.36 p.m.	1.01 p.m.	
29	10.43 p.m.	1.29 p.m.	
30	11.50 p.m.	1.52 p.m.	Last Qtr.
31	....	2.11 p.m.	

PILOTS' LOOKOUT

Riverton, docked Victoria, for lumber, 6.30 a.m.

Yearby, docked Victoria, for lumber, 8.45 a.m.

Empress of Japan, sailed from Vancouver, 11 a.m.; due Victoria at 4 p.m., to sail for Honolulu and the Orient, 5.30 p.m.

Emma Alexander, sailing from Seattle, 5 p.m.; due Victoria 10 p.m., to sail for California ports at midnight.

Empress of Asia, due Victoria, from Orient ports, Monday, 7 a.m.

Pacific Ranger, due Victoria, from England, Monday, p.m.

Spoken By Wireless

October 19, 8 p.m.—Shipping:

EMPRESS OF ASIA, Yokohama to Victoria, 1,024 miles from Victoria.

PACIFIC RANGER, London to Victoria, 257 miles from Seattle.

KINGSLEY, San Francisco to Victoria, 471 miles from Victoria.

BONNINGTON COURT, Montreal to Victoria, 700 miles from Estevan.

October 20, 12 noon.—Weather:

Estevan—Part cloudy; calm; 29.69; 47; sea, heavy swell.

Pachena Point—Rain; southeast, light; 29.76; 50; sea, moderate swell.

Swiftsure Lightship—Cloudy; southeast, light; 29.73; 53; sea, large westerly swell.

Point Grey—Clear; north; 29.60; 46; sea, light swell.

Cape Lazo—Fair; calm; 29.60; 42; sea, smooth.

CADETS GET HIGH AWARD

I.O.D.E. Shield For Efficiency, Given to Rainbow Corps of Victoria

Emblematic of the most efficient sea cadets crops in British Columbia, the I.O.D.E. Shield, for the second time in three years was yesterday evening presented to the Rainbow Sea Cadet Corps, in their drill hall at the Outer Wharf by Mrs. W. Curtis Sampson, regent of the Provincial Chapter.

Victoria's young sailors, smart in their naval uniforms, were drawn up in the form of a square to receive the handsome award. Mrs. Sampson, accompanied by Mrs. B. H. Tyrwhitt Drake, inspected the corps and offered congratulations, on behalf of the I.O.D.E. to the officers, instructors and all ranks, on the smart appearance they presented. She said it was most inspiring. She referred to the life of Lord Nelson, saying it should be an inspiration to all seamen. Had he been content to rest on his laurels, after he had lost an eye and an arm, the liberty which British people prize so highly might not have been achieved, she said.

Commander C. H. R. Slingsby, vice-president of the Victoria and Island branch of the Navy League in Canada, introduced Mrs. Sampson, and also thanked her for presenting the shield, which was received, on behalf of the corps by Senior Cadet W. Smith.

Lieut.-Commander P. W. Tribe also spoke briefly, telling the boys he was proud of their success and the merits which won for them the efficiency shield from the Vancouver corps. Before the ceremony ended Bugler A. Hardy presented Mrs. Sampson with a bouquet of autumn flowers.

TYPHOON IN PHILIPPINES

Wind Strikes Part of Luzon Island; Less Violent Than Tuesday's Great Storm

Associated Press

Manila, Oct. 20.—A new but less violent typhoon struck the east central part of Luzon Island to-day, following closely the path of the furious storm that swept this area Tuesday. The Tuesday storm killed eighty-homes of some 21,000 others.

Rev. Miguel Selga, insulor metorologist, said the second typhoon probably had caused damage. Telegraphic communication with the affected district was impossible, however, because the lines had been put out of commission by the previous storm.

Anxiety appeared in Manila when reports indicated the new storm might follow the path of its predecessor, and sweep through the capital. During Friday evening, however, fears were allayed when Father Selga said it apparently would miss Manila.

Rain continued to fall and storm warnings continued to fly in the capital.

NERVOUS INQUIRIES

Following close on a series of typhoons, which missed the city but struck the northern part of Luzon Island, on which it is located, Tuesday's storm and to-day's threatened gale caused many nervous inquiries at the weather bureau.

Tide Table

OCTOBER

Date	Time h.m.	Ht ft.	Time h.m.	Ht. ft.	Time h.m.	Ht ft.	Time h.m.	Ht ft.
20	0.45	7.0	6.34	4.9	12.40	8.4	19.40	3.6
21	2.20	7.2	7.22	5.6	12.56	8.5	20.20	2.5
22	3.50	7.5	8.05	6.4	13.14	8.8	20.59	1.9
23	5.12	7.8	8.41	7.0	13.35	9.0	21.39	1.4
24	6.29	7.9	9.15	7.5	13.55	9.0	22.21	1.2
25	7.40	8.1	9.50	8.0	14.15	9.0	23.05	1.3
26	9.19	8.3	10.29	8.2	14.30	8.8	23.49	1.6
27	10.20	8.5	12.05	8.4	14.26	8.5	.....	...
28	0.35	2.0	10.55	8.3	.....	...	.....	...
29	1.20	2.5	11.19	8.5	.....	...	.....	...
30	2.05	3.0	11.34	8.4	.....	...	.....	...
31	2.49	3.5	11.43	8.3	.....	...	.....	...

The height is in feet and tenths of a foot, measured from the average level of low water.

The figures for height serve to distinguish high water from low water. Where blanks occur in the tables, the tide rises or falls continuously during three of the usual tidal periods.

WORLD'S OLDEST MAN

Moscow, Oct. 20 (Canadian Press from Havas)—A village in the Batum region claims the oldest man in the world to-day. He is Khapara Khiota, and says he is 154.

Whisky, Silk, Apples Going South To-night

TWO VESSELS LOAD LUMBER

Yearby Loading For London and Riverton For Shanghai at Ogden Point To-day

Empress of Asia Due Monday From Orient; Pacific Ranger From England

Loading parcels of Vancouver Island lumber for London and Shanghai respectively, the British freighters Yearby and Riverton are at the Ogden Point piers today. Both ships docked early this morning.

The Yearby, Capt. G. M. Hudson, is taking 1,000,000 feet of lumber for the London market. King Brothers, who are handling both ships, expect to clear the Yearby for England on Monday afternoon.

The Riverton, Capt. J. C. Ford, will get away this evening for Port Alberni to complete loading for the China range. She is taking 600,000 feet here. Most of her cargo will be discharged at Shanghai.

Capt. A. V. R. Lovegrove, R.N.R., master of the Ss. Empress of Asia this morning advised the local Canadian Pacific office that he would bring his ship into Victoria Monday morning at 7 o'clock from ports in the Philippine Islands, China and Japan. The ship is bringing passengers, cargo and mails for Victoria.

King Brothers were advised this morning that the Furness motorship Pacific Ranger, Capt. H. Campbell, would arrive here Monday evening from the United Kingdom, via the Panama Canal, California ports and Seattle. She will leave Seattle at 3 o'clock Monday afternoon and will come here direct.

Passengers aboard the Ranger this voyage include Mrs. E. M. Emmerton, Miss M. J. Emmerton, Mrs. M. McL. Brown and Miss B. M. Lutener.

Inbound from Montreal, in service for the Vancouver-St. Lawrence line, the Ms. Bonnington Court will arrive here Tuesday morning with a good general cargo for local discharge.

Her Alaska season finished, the Ss. Princess Louise returned to Victoria this morning and is now tied up at the Belleville Street docks for the winter months. Her place on the Vancouver-Skagway run has been taken by the Ss. Princess Norah.

Deep Sea Movements

TO ARRIVE

OCTOBER

PACIFIC RANGER, London, Liverpool, Glasgow and Manchester, October 21.

EMPRESS OF ASIA, Manila, Hongkong, Shanghai, Nagasaki, Kobe and Yokohama, October 22.

PARTHENIA, United Kingdom, October 26.

PRESIDENT GRANT, Philippines, China and Japan, October 30.

NOVEMBER

AORANGI, Sydney, Auckland, Suva and Honolulu, November 1.

HIKAWA MARU (at Vancouver), Japan ports, November 3.

LOCH KATRINE, Rotterdam and London, November 3.

PACIFIC RELIANCE, London, Liverpool, Manchester and Glasgow, November 4.

TANTALUS, China and Japan, November 6.

EMPRESS OF CANADA, Manila, Hongkong, Shanghai, Kobe, Yokohama and Honolulu, November 7.

PRESIDENT JEFFERSON, Philippines, China and Japan, November 13.

DELFTDYK, Rotterdam and London, November 17.

EMPRESS OF RUSSIA, Manila, Hongkong, Shanghai, Nagasaki, Kobe and Yokohama, November 19.

PACIFIC SHIPPER, London, Liverpool, Manchester and Glasgow, November 19.

HIYE MARU (at Vancouver), Japan ports, November 24.

PRESIDENT JACKSON, Philippines, China and Japan, November 27.

MOVERIA, United Kingdom, November 27.

TO SAIL

OCTOBER

EMPRESS OF JAPAN, Honolulu, Yokohama, Kobe, Shanghai, Hongkong and Manila, October 20.

PRESIDENT McKINLEY, Japan, China and Philippine Islands, October 27.

HEIAN MARU (from Vancouver), Japan ports, October 27.

PACIFIC RANGER (from Vancouver), United Kingdom, October 29.

NOVEMBER

EMPRESS OF ASIA, Yokohama, Kobe, Nagasaki, Shanghai, Hongkong and Manila, November 3.

AORANGI, Honolulu, Suva, Auckland and Sydney, November 7.

PRESIDENT GRANT, Japan, China and Philippine Islands, November 10.

PACIFIC RELIANCE (from Vancouver), United Kingdom, November 12.

HIKAWA MARU (from Vancouver), Japan ports, November 15.

EMPRESS OF CANADA, Honolulu, Yokohama, Kobe, Shanghai, Hongkong and Manila, November 17.

PRESIDENT JEFFERSON, Japan, China and Philippine Islands, November 24.

PACIFIC SHIPPER (from Vancouver), United Kingdom, November 26.

Engineer Dies On Ship at Sea

San Francisco, Oct. 20.—Donald Ross, fifty-four, chief engineer of the Dollar freighter Stanley Dollar, died at sea yesterday despite efforts of physicians to save his life by wireless instructions for treating pneumonia.

News of Ross's death on the vessel, which is several hundred miles out to sea on the Pacific, was received in a message to the Dollar offices here.

Since Ross was stricken three days ago, Dr. M. J. White of the Marine Hospital here has been in constant communication with the freighter, prescribing the treatment. There is no physician aboard the ship.

Sunrise and Sunset

Time of sunrise and sunset (Pacific Standard Time) at Victoria, B.C., for the month of October, 1934.

Day	Sunrise Hour	Sunset Hour
19	6.38	5.18
20	6.40	5.16
21	6.41	5.14
22	6.43	5.12
23	6.44	5.11
24	6.46	5.09
25	6.47	5.07
26	6.49	5.05
27	6.51	5.03
28	6.52	5.01
29	6.54	5.00
30	6.55	4.58
31	6.57	4.57

The Meteorological Observatory, Gonzales Heights, Victoria, B.C.

Ss. Emma Alexander to Take Large and Varied Cargo to California; Many Passengers Also to Sail

Taking one of the largest and most varied cargoes from Victoria in some months, the Ss. Emma Alexander of the Pacific Steamship Lines will sail from Victoria to-night at midnight for San Francisco, Los Angeles and San Diego. A large list of passengers will also be on board.

When she arrives from Seattle this evening at 10 o'clock the Emma will commence loading whisky, silk, apples and general freight.

Destined to San Francisco 660 cases of British Columbia distilled whisky will go aboard the Emma at this port. Apples amount to 1,000 boxes, most of which are from the Okanagan. They will be put aboard the Ss. President Garfield at San Francisco next week and shipped across the Panama, via China and Japan, to Penang, Singapore and Calcutta.

Raw silk from Japan, totaling 215 bales, and left here last Tuesday morning by the Ss. President McKinley will also go aboard at this port and will be transferred at San Francisco next week to the Ss. Virginia for New York silk mills.

LOCAL PEOPLE

Passengers booked at the local office for to-night's sailing include Mr. and Mrs. G. Barclay, H. M. Young, B. O. Bretten, A. A. Heaps, J. E. Meadows, Mrs. E. A. Prince and Mrs. C. L. Lang.

A large number of prairie residents, going to southern California for the winter months, who have been assembling in Victoria during the last few days, will go south by the Emma Alexander this evening.

Vancouver people, who arrived this afternoon by the Ss. Princess Alice, to join the Emma at this port, included Mrs. A. L. Patterson, going to Los Angeles, en route to London; Mr. and Mrs. E. H. Roberge, Mr. and Mrs. Frank Workman, Mrs. Janet Kemp and Mr. and Mrs. John Adams.

Capt. G. A. Harris, U.S.N.R., veteran master of the Emma, will again be on the bridge of his ship when she sails to-night.

OCEAN STORMS ARE PREDICTED

Captain of Liner Which Met Fierce Storm in Atlantic Foresees Stormy Weather

New York, Oct. 20.—An early had severe winter on the Atlantic was predicted this week by Captain Walter Sengpiel, master of the Arnold Bernstein liner Gerolstein, which arrived two days late after a crossing from Havre during the worst storm on the Atlantic this year. Captain Sengpiel said Europe had had "peculiar" late summer weather and that tides on the Baltic had been unusually high during the last few weeks.

On the Atlantic, he said, early winter storms were appearing, and that everything pointed to coming winter. On October 3, the first day out of Havre, the Gerolstein ran into a storm with heavy seas and high winds that reached hurricane force.

At the height of the storm, when the wind reached 100 miles an hour, the best the liner could do heading directly into the wind, was twenty-five miles in more than four hours, Captain Sengpiel said. The winds registered at force 12 on the Beaufort scale on that day and on every day until two days ago they continued at force, 8, 9 and 10.

E. D. Manley, an American living in Paris, who was returning with Mrs. Manley on the ship, was knocked down by a wave which mounted the deck. His arm was fractured. None of the other passengers was injured.

The American-Scantic liner Scanpenn, from Copenhagen, docked at Exchange Place, Jersey City, early yesterday. Headwinds and high seas caused her to dock a day late, officers said.

Coastwise Movements

VICTORIA-VANCOUVER

Princess Charlotte leaves Victoria for Vancouver daily at 2.15 p.m.; arrives Vancouver, 7 p.m.

Princess Alice leaves Vancouver daily for Victoria, 10.30 a.m.; arrives Victoria, 3.30 p.m.

Princess Joan or Princess Elizabeth leaves Victoria daily at midnight, arriving Vancouver, 7 a.m.

Princess Joan or Princess Elizabeth leaves Vancouver daily at midnight, arriving Victoria, 7 a.m.

VICTORIA-SEATTLE

Princess Alice leaves Victoria daily at 4.30 p.m.; arrives Seattle, 9.30 p.m.

Princess Charlotte leaves Seattle daily, 9 a.m.; arrives Victoria, 1.30 p.m.

Iroquois leaves Victoria daily at 9 a.m.; arrives Seattle 3 p.m.

Iroquois leaves Seattle at midnight; arrives Victoria, 8.30 a.m.

VICTORIA-PORT ANGELES

Iroquois arrives Victoria daily at 8.30 a.m.; leaves for Port Angeles at 9 a.m.

WEST COAST SERVICE

Princess Maquinna sails from Victoria, 11 p.m., on first, eleventh and twenty-first of each month, for ports as far north as Port Alice.

VANCOUVER-NANAIMO

Ss. Princess Elaine leaves Nanaimo, daily except Sunday, 7 a.m. and 2.15 p.m., arriving Vancouver, 9.30 a.m. and 4.45 p.m.; leaves Vancouver, 10 a.m. and 5.45 p.m., arriving Nanaimo, 12.30 p.m. and 8.15 p.m.; Sunday only, leaves Vancouver, 10 a.m., arrives Nanaimo, 12.30 p.m.; leaves Nanaimo, 5.45 p.m., arrives Vancouver, 8.15 p.m.; leaves Vancouver, 8.45 p.m., arrives Nanaimo, 11.15 p.m.

SIDNEY-ANACORTES

Ms. R[illegible] leaves Anacortes, 8.30 a.m., arrives [illegible], 1 p.m.; leaves Sidney, 1.30 p.m., arrives Anacortes, 6.15 p.m., via Friday Harbor, Orcas Island and Lopez Island.

SALT SPRING ISLAND

Ms. Cy Peck leaves Swartz Bay daily, except Wednesday, at 9.30 a.m., and 5 p.m.; leaves Fulford Harbor daily, except Wednesday, at 8 a.m. and 4 p.m. Sunday service: Leaves Fulford Harbor, 8 a.m., 10.30 a.m. and 4.30 p.m.; leaves Swartz Bay, 9.30 a.m., 11.30 a.m. and 5.30 p.m.

CALIFORNIA SERVICE

Emma Alexander and Ruth Alexander leave alternate Saturdays at midnight for California ports; arrive Victoria alternate Thursday nights.

PLANE SERVICE

Canadian Airways' plane leaves Vancouver daily at 9.30 a.m.; arrives Esquimalt Harbor, 10.15 a.m.; leaves Esquimalt, 4 p.m.; arrives Vancouver, 4.45 p.m.

Automotive vehicle production in Germany in the first half of this year was nearly double that of the corresponding period of 1933.

Your Personality ...

The charm of your personality can be enhanced by the proper Permanent Wave. Our skilled operators know how to interpret the current mode to your particular type of beauty. Our Waves leave your hair soft and luxurious.

PERMANENT FRENCH OIL

8 MONTHS' GUARANTEE **2.50** Reg. $5.00

1104 Douglas St.

AVALON Beauty Shoppe

E 0522 ROOM 209

Dock Fire Loss At Portland $175,000

All Covered By Insurance; Fire Now Under Control; Three Fireboats Engaged

Portland, Ore., Oct. 20.—Moving virtually every piece of apparatus in the city, Portland firemen yesterday crushed to the ground a waterfront blaze which had engulfed part of a $1,200,000 terminal, and held the fire loss to an amount believed by owners to be about $175,000.

A spark from ashes left by workmen who were burning waste paper fell upon cargo on the Oceanic Terminal. Starting a fire which spread with amazing speed in inflammable dock material, and resulted in the sounding of four alarms within an hour's time.

To-day the fire still was smouldering on the north pier of the terminal, but it was entirely under control. Truckers hurriedly removed stored cargo lest it be further damaged.

Owners and firemen estimated the loss to the building at about $125,000, and that cargo suffered to the extent of $50,000. There was much paper, pulp and fresh fruit on the terminal docks.

Three fireboats and seventeen engine companies with turrets and trucks converged on the waterfront property, and battled the spectacular fire to a standstill—without accident or injury.

The huge open dock on the terminal property was destroyed, and the under structure of the north pier was so damaged most of it must be rebuilt. Yesterday was the first major fire the dock facilities on the north shore had had in seven years of operation. Officials of the Terminal Company said the loss was covered by insurance. The terminal was built in 1927 on a 100-acre tract.

ST. PAUL'S Y.P.S. HOLD BANQUET

The annual banquet of St. Paul's Presbyterian Young People's Society of Christian Endeavour was held on Wednesday at 6.30 p.m., the event being the thirty-seventh anniversary of the organization of the society.

The hall was transformed into a dining room with a huge fireplace, radio, standard lamps and bookcase, to add to the homelike atmosphere. The windows were draped with blue and gold, the C.E. colors. The tables, around which eighty people partook of a hot dinner, were decorated with bronze and pink chrysanthemums and pink carnations with lighted tall tapers in silver sconces.

Fred Arnot, past president of the society, who acted as chairman, introduced the speaker, Rev. James Hyde, pastor of St. Paul's, who gave an inspiring talk on "Beacon Lights of the Church." Miss Rita Rodger, president, gave a cordial welcome to all present, and especially to the guests, who included Rev. and Mrs. James Hyde, Mr. and Mrs. Geo. McCandless, Mr. McCandless being one of the organizers of the society in 1897, and Rev. and Mrs. Charles Thompson. Mr. Arnot extended a word of welcome to all, and regretted the absence, through illness, of Mrs. MacRae, wife of the late Rev. Donald MacRae, first pastor of St. Paul's and pastor at the time the C.E. was organized. He also moved a vote of thanks to all the artists. The programme included: Community singing, led by Miss Mary Irving, convener of music committee; piano duet by Miss Kathleen Irvine and Mr. Wm. Irvine, vocal solo by Miss Ivy Bowes, baritone solo by Mr. Arnold Trevett, recitations by Miss Catharine Craig, piano solo by Mr. Wm. Irvine, vocal solo by Miss Betty Jones and tenor solo by Mr. Geo. Guy. Mrs. Hyde and Miss Kathleen Irvine acted as accompanists.

Those in charge of the arrangements were: Misses Margaret Scott, Dorothy Humphries, Mary Irving, Helen Templeton, May Smith, Lorna Hyde, Jean Sloan, Mrs. J. R. Marrs, and Messrs. J. R. Marrs and Fred Arnot.

WOMEN URGE HOUSING PLAN

National Council Proposes It As Federal Unemployment Relief Measure

Canadian Press

Ottawa, Oct. 20.—In final session yesterday, the National Council of Women urged the Prime Minister to consider adoption of a housing scheme, as a public health measure, which would provide homes for the low wage-earner and replace slum areas.

A resolution moved by Miss Ethel Ambrose of Hamilton, and seconded by Dr. M. Hanington, of Saint John, N.B., was approved by the convention shortly before concluding. It read as follows:

"In view of the fact that a conference of provincial Premiers will be held in Ottawa in November, the National Council of Women in annual meeting assembled would reaffirm its position in reference to the necessity of providing houses for the low wage-earner to replace slum areas, and would therefore urge the Prime Minister to consider such a housing scheme as a public health measure and a plan whereby public money is granted to assist unemployment.

The 1935 meeting will be held in Toronto in June.

The council agreed unanimously to urge upon the Prime Minister the finishing of the "Big Bend" Road near Revelstoke. This would mean the completion of an all-Canadian highway through the Canadian Rockies.

The question of old age pensions was referred by the National Council of Women to local councils for discussion and recommendation. The motion was made by Mrs. Rex Eaton of Vancouver, seconded by Mrs. A. J. Holman, Niagara Falls.

Provincial presidents, who are also national vice-presidents, were re-elected as follows: Alberta, Mrs. Harold W. Riley, Calgary; British Columbia, Mrs. A. C. Bagley, Vancouver; New Brunswick, Mrs. Atherton Smith, Saint John; Nova Scotia, Mrs. L. G. Ferguson, Westville; Ontario, Mrs. J. Wesley Bundy, Toronto; Saskatchewan, Mrs. P. I. Thacker. In addition, Mrs. C. E. Dafoe of Winnipeg, was elected provincial president of Manitoba.

Salt Spring

Mrs. Gordon Reade left the island on Tuesday for Chilliwack to attend the semi-annual meeting of the provincial Chapter I.O.D.E. as a delegate from the Ganges Chapter.

Miss Nora Turner is spending two weeks in Vancouver, where she is the guest of Mr. and Mrs. J. B. Farquhar.

Mrs. A. Cowan of Victoria is the guest of Mr. and Mrs. A. G. Crofton at Harbor House, Ganges.

Mr. W. Ross has left for Victoria after a month's visit to Salt Spring Island.

Captain and Mrs. J. Sharp of Victoria have been spending several days as guests of Mr. and Mrs. G. E. Borrodaile, Ganges Hill.

Mrs. W. E. Scott, who is a guest at Harbor House, Ganges, for several weeks, has been spending a few days with Captain and Mrs. V. C. Best at their home, "The Alders," Ganges Harbor.

Mr. and Mrs. Thomas Pengelly of Fernwood, North Salt Spring Island, announce the engagement of their youngest daughter, Myrtle, to Mr. Victor Bettiss of Port Kells, B.C. The marriage will take place shortly.

CATHEDRAL A.Y.P.A.

The Christ Church Cathedral A.Y.P.A. met in the Guild Room on Wednesday evening, October 17, commencing with fifteen minutes in Bible study. At 9 o'clock the meeting adjourned, and the members proceeded to the auditorium, where a musical programme and community singing were enjoyed. Next Wednesday the new members of the branch will be initiated in the cathedral.

Salt Spring Island Service

FERRY MS. CY PECK

DAILY SERVICE

(EXCEPT WEDNESDAYS)

Leave Swartz Bay - - - 9.30 a.m.—5.00 p.m.

Leave Fulford - - - - - 8.00 a.m.—4.00 p.m.

NOTE—Effective Sunday, October 21, the weekly service will be in effect on Sundays.

TARIFF

Passengers 25c

Automobiles (according to weight) 75c to $1.50

Trucks (according to size), $1.25 to $2.00

Motorcycles 50c

For Further Information and Motor Coach Connections, Phone E 1177—E 1178

Gulf Islands Ferry Co. Limited

THIRD SECTION

Victoria Daily Times

FEATURES

VICTORIA, B.C., SATURDAY, OCTOBER 20, 1934

In Which Direction Will Our Youth See Its Next Horizon?

150,000 Boys and Girls Each Year Pour From Canadian Schools to Face Hard Problem

By DON SMITH
Vice-president, Federated Council of Youth

ACROSS the prairies the harvesters turn homeward. One man to every thirty-five who were employed before the coming of the combine.

DON SMITH

In city offices the bookkeepers bend over their desks. Three bookkeepers employed where ten were employed before the coming of the bookkeeping machine.

Past the Statue of Liberty an Atlantic liner drifts down the tide. In her engine-room the automatic stoker requires one man to attend it where formerly there was work for twenty.

On a thousand roads the mechanical ditch-digger takes the place of 999 men. The remaining man out of the thousand formerly employed runs the machine.

In New York's subways an automatic nickel-taker dispenses with the services of a thousand gatemen out of a former 1,500.

* * *

THEY ARE singing "Forty Years On" in the classroom as the last hour of break-up day approaches. "You are going out into the world, into a changing world. Your teachers have done all they can for you. Now it is up to you. Yours is the future . . .

The school doors open. They pour out. One hundred and fifty thousand Canadian boys and girls leave Canada's schools each year. Behind the singing of "Forty Years On," behind the solemn, measured words of the headmaster exhorting those boys and girls to set their course in life and hold to it, you hear the roar of that ditch-digger and the rattle of that automatic nickel-taker and the clicking of the bookkeeping machine. Strange sounds blending together into a strange song, into a foreboding song. The songs of the classroom fade and are silent. But the song of the machine grows in volume. The whir of the wheels takes on a higher note. The machines are racing Youth. And the race is still to the fleetest.

* * * * *

STANLEY BALDWIN may be loved in some places and feared in others, but when he speaks all listen. His words carry weight.

Listen to him recently at Derby. The words he uttered that day should be hung in every classroom the world over. Youth might well stand and read and wonder:

"We have to reconcile ourselves to the fact that we are going to have a permanent quota of unemployed. We can diminish the total, but we cannot wipe out unemployment entirely. In England alone, there will be no work for a million in the years to come."

* * * * *

IN THE late afternoon of a May day in 1916 that great and enormous battleship, the Queen Mary, came down the slowly-moving Tyne. On the banks of the river scattered groups of children, just released from school, watched her move onward in the silence of war-time secrecy. She turned a bend in the river and was gone.

The Queen Mary went down at Jutland a few days later, but children who had watched her go remained. The men who had built her remained. The shipyards remained. They are all there to-day.

But there is grass growing in the shipyards. The machines in the shipyard have grown rusty. The men have grown rusty. The children have grown rusty . . . the children particularly. They left school ten years ago, a decade ago. A decade is a long time to stand at the street corner.

* * * * *

A FEW YEARS ago, on the night before I came to Canada, I went for a ride along Tyneside. I went mainly because I wanted to have no regrets at leaving Tyneside.

Sometimes when the time for parting comes we feel that the things we are leaving behind are not so bad, after all. I wanted to convince myself just once again.

In the gathering twilight I came into Jarrow. At one time Jarrow stood in the very heart of the workshop of England. Jarrow is still there. The children of Jarrow are still there. But the workshops are spread now over the face of the globe. Jarrow's fame is of the past.

We read in the history books of Old Sarum, the town of the Middle Ages which decayed and gave itself up to grass. Here is the Old Sarum of the twentieth century, the town of modern decay. The deserted Old Sarum was an historical relic. Jarrow is a tragedy because it is not deserted. Here a town decays, and with it decay sinews and brains and muscles. Here even youth decays.

Here are the ruins of an outworn system, and here are the monuments to its honor . . . gaunt, empty factories, shipyards that are graveyards, homes that are hovels. Youth here has ceased to worry about to-morrow because Youth is at rock bottom to-day.

There is laughter in the streets, loud, boisterous laughter. The laughter of those for whom the future has no terrors because they have ceased to think of any future. The men wearing caps and mufflers, and the women with shawls over their heads, and the children with bare feet, stand in clusters at the street corners and the pale light of the gas-lamps lights their thin faces. There they are, there they have been for ten years now, waiting until it is time to go back into the tumble-down houses with the pieces of brown paper tacked over the broken windows and the rooms that are living-rooms and bedrooms and kitchens combined . . .

The shipyards are silent and empty—places of ghosts. The long cradle-like stocks where, in days gone by, the men of Jarrow made some of the world's finest ships, stand immense in the gloom like the stark ribs of skeletons. The wind sighs drearily through them, as if sighing for the days that are gone, the days when there was the clang of hammers and the clamor of the riveting machines.

Everywhere is the dank, musty smell of decay. The padlocks on the gates are rusty. Grass is growing between the cobblestones outside the gates . . . and outside the aged and middle-aged and the youth of Jarrow idle away the eternal hours.

Half the stores in the town have their shutters up. The other half are hanging on with the grim tenacity of despair.

For German Youth - - - Labor Corps - - - Bayonet-glinting Spades

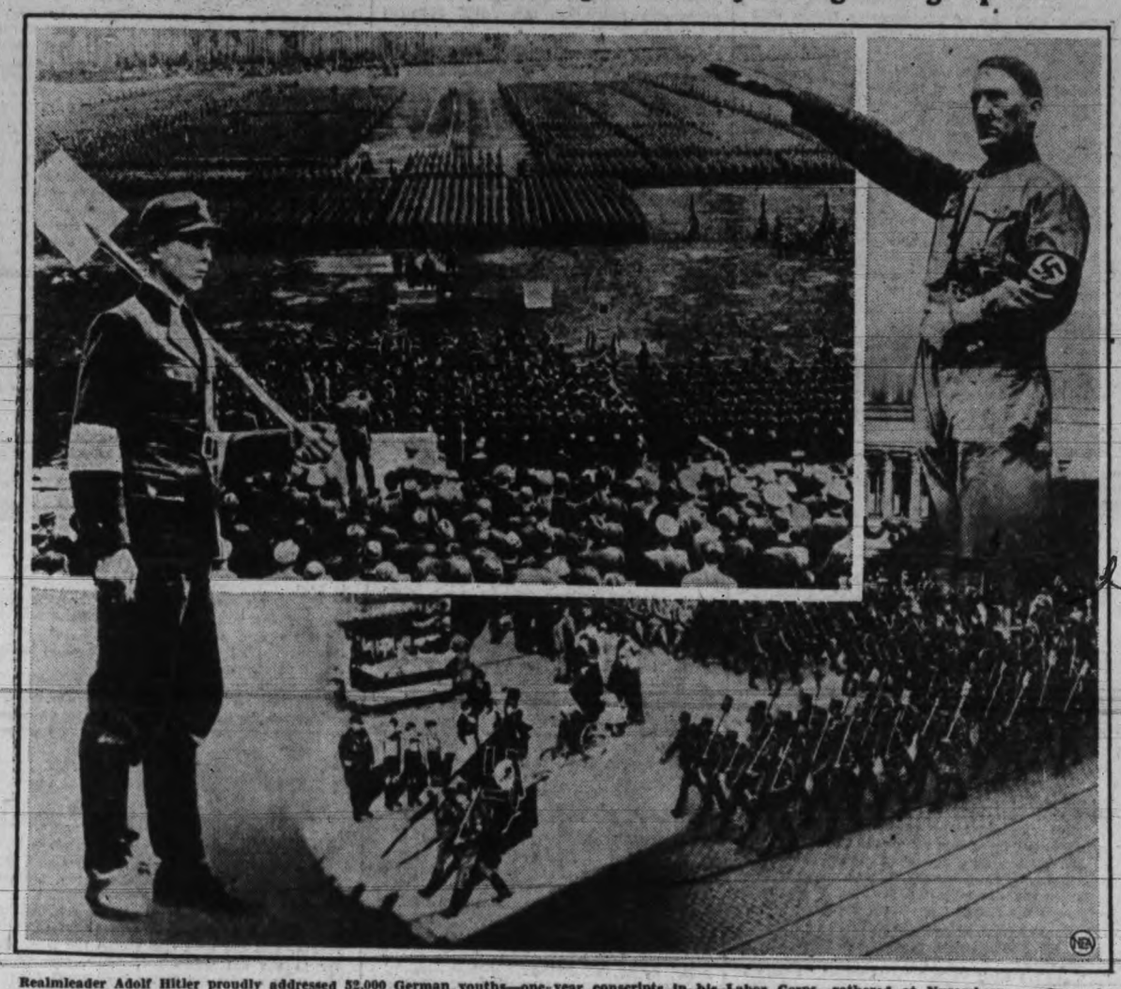

Realmleader Adolf Hitler proudly addressed 52,000 German youths—one-year conscripts in his Labor Corps—gathered at Nuremberg, as shown in the larger photograph.

"No one will live in Germany who views the work of his hands as inferior to other work! . . . In the future all young Germany will pass through your labor corps!"

Thunderous cheers answered these words.

Germany's neighbors, however, suspect violation of the Treaty of Versailles in his labor battalions and they envision a day when rifles may supplant the highly-polished spades with which the goose-stepping labormen went through all the manoeuvres normally made with rifles.

A typical youth labor corps man is shown at the left; Der Reichsfurhrer at the right, and a parading battalion of the new Germany youth behind the swastika below.

I WENT out of Jarrow towards Tyne Dock and South Shields. I heard the boisterous laughter of the hopeless youth of Jarrow as I went, the loud laughter of English youth under the night sky. Twenty-four hours later I took train at Tyne Dock for Liverpool and Canada.

At the top of the bank on the Newcastle Road I looked down for the last time on the lights of Tyneside winking in the gloom and for a moment, in the midst of new hopes, I wondered whether the youth of Canada might not some day be treading that same road of idleness and hopelessness and despair.

"One hundred and fifty thousand children are leaving Canadian schools every year," says the voice of the statistician. For those young Canadians there are no jobs to-day. As in England, the schoolroom is leading to the street corner—or to the relief camp. If we are not careful we are going to have our Jarrows in Canada, too.

* * * * *

WE ARE living to-day in the Age of Disillusionment. We are told something, we believe something one day and the next we find that we have been moving along the wrong trail. With the coming of wonderful mechanical inventions of every kind, with the introduction of labor-saving devices of every description, this was to be the Age of Plenty.

The long struggle of humanity through the ages to extract a bare existence from the soil was to come to an end. Henceforth the machines were to do the manual labor of the world. Humanity, at last, was to be able to take a rest in a world of abundant supplies.

But we were disillusioned. Something, somewhere, went wrong. The machines were invented, the machines were constructed, and they were up to the job. But we find ourselves in a state of scarcity undreamed of. Instead of this becoming the Age of Plenty, for the majority of people it has become the Age of Want.

And this was to have been the Age of Youth. This was to be the age when Youth was to come into its own. The tempo of the world was speeding up . . . Youth would be in its element. Forward, Youth!

* * * * *

BUT DISILLUSIONMENT comes once again. Far from this being the Age of Youth, it has become the age in which Youth is having to fight its hardest to maintain its standing. Youth to-day has its back to the wall as never before

The disillusionment is great, but the reason is clear. The economic forces which have created this present breakdown of the system have borne most heavily on Youth. In the past Youth has had two great assets — strength and energy. The possession of those two commodities gave Youth a certain advantage and on them Youth made its way. But to-day those commodities have lost their value. No longer are they eagerly sought for in the labor market. They are no longer required. Human strength is of little relative value to-day. And so we find Youth left high and dry, deprived of the very things which in the past enabled it to make its way.

Furthermore, Youth is short of those things to-day which can still find a market, however limited that market may be. The qualities, the assets which can be sold to some extent to-day are high technical skill, experience, judgment and foresight. Youth, because of its youth, has little of those things. Youth is inexperienced because it has not lived long enough to be experienced. Youth has no technical skill because it is deprived of the opportunity of acquiring such skill. On every count, we find Youth with its back to the wall to-day as never before. Far from this being the Age of Youth, it has become the Age of Youth Unwanted.

* * * * *

THAT IS the position to-day. The question is — what steps will Youth take in this crisis which it faces? Will Youth do anything? Will it do just what it has done in the past in the matter of shaping its course—which is nothing at all?

In the past Youth has made little or no effort to influence its own course. It has been content to be guided, to be pushed, to be at the mercy of every wind that blows. And now, in 1934, faced with the greatest crisis the world has seen, is Youth going to adopt the same attitude?

The signs are not too reassuring. We are approaching the sixth year of the Great Breakdown. The voice of Youth has been strangely silent in those years. Is Youth too apathetic to make an effort to save itself? Is it too lazy? Is it too indifferent? Those questions are important ones, and as the days pass the answers become more pressing.

What are the intentions of Canadian Youth? Has it any intentions? Or is Canadian Youth waiting for the drums and the flags and the uniforms of the Mussolinis and the Hitlers and the Mosleys to arouse it? Does Canadian Youth want to be dressed up in brown shirts or black shirts or green shirts before it feels ready to do something about its problems? Let us see what the drums and the flags and the colored shirts have done for the Youth of other countries.

* * * * *

DOWN THE Wilhelmstrasse comes the rhythmic sound of marching feet. On a balcony a sturdy figure with a toothbrush mustache and an expression that is a mixture between a frown and a scowl raises its right hand in salute. The arms of German Youth are flung out. "Heil Hitler!"

Why did German youth flock to Hitler's standard? Was it because he put before that youth a sane, reasoned, plausible economic policy for the rehabilitation of Germany? Or was it because he gave them a swastika and brown shirts and a salute and all the trappings of display?

An analysis of the situation leads to the conclusion that it was the emotional appeal of Hitlerism and not the logic of Hitler policies which captured the imagination of the youth of Germany. It is one of the regrettable aspects of life that at that period when it is essential to plan carefully and logically the mind of youth is liable to be swayed by bands and flags. Youth would do well to look askance at bands and flags. When bands and flags come in reason only too often goes out.

The bands of Germany are not playing so jauntily as they did two years ago. The airs are still the same but the swing is not quite so blithe. The flags are not waving quite so gaily. The hectic excitement of the night before is fading in the morning light. They still shout "Heil Hitler." But there is the semblance of a question mark forming now after the words.

Hitler directed a great part of his campaign towards working up a great spirit of enthusiasm for his policies among the youth of Germany. By utilizing all the tricks of advertising and publicity he has transformed the wandering, aimless youth of Germany into the most valuable part of his forces. He has done that by making every emotional appeal to youth which his ministers could devise.

But there are signs that the youth of Germany is beginning to grow weary of the stage play. Mass demonstrations and torchlight processions are fine things—provided they lead to something concrete and solid and substantial. It is becoming apparent that behind the demonstrations and the torchlight parades of Germany are only rationing and reduced wages and increased scarcity. The vote of 5,000,000 against Hitler a month or so ago was the most significant happening in Germany during these last two years. German youth is beginning to wonder whether the flags and drums have led it into a blind alley, as so often the flags and drums have done before.

Is the Younger Generation of To-day Fighting Losing Battle?

* * * * *

MUSSOLINI collected the Youth of Italy, rallied them behind him, and they came down the Appian Way to Rome. In the corporate state Youth was to come into its own. Capitalists and labor were to be reconciled. The state would arbitrate with power of force behind it, if necessary.

"We will build," said Mussolini to the assembled ranks of youth, "a new state. No one element shall dominate. No dictatorship of the proletariate. No dictatorship of the capitalists. The interests of groups must be subordinated to the interests of all. We shall feed all. We have the means to produce plenty. Come with me and we shall do it."

Impressive words. Fine sounding words. The youth of Italy lined up and fell into step and, with the grim figure of Mussolini at their head they marched on Rome.

That was twelve years ago. What has been the story of those twelve years? Mussolini, in his staccato phrases, could make it a gripping story if he cared to. It would go something like this:

"Youth of Italy, twelve years ago we came to Rome to build a new Italy in which we would all share; a new country in which there would be a greater and a fuller and a larger life for us all. Let us look back on those twelve years and decide whether Fascism has fulfilled its promise.

"In 1928—Wages of industrial workers fall 20 per cent. In 1929—Wages fall 10 per cent. In 1930—A general lowering from 18 to 20 per cent.

"Unemployment: One hundred thousand in 1926. Seven hundred thousand in 1931. One million in 1933. One million one hundred and fifty thousand in 1934.

"Youth of Italy, while I was rousing you at the Palazzo Venezia on the great glory of the corporate state, the starving mine workers in Sicily were being shot down in the streets of Caltanissetta. The mine workers were not making ridiculous demands. They were demanding food. We had to shoot them down, so badly were they in need of food.

"We have not been able to distribute effectively the products of this land. There are still forces in Italy which we are unable to control. We have dominated and cowed the workers. We have failed to dominate those who in the past dominated the workers. The Fascist State which we set out to build is facing economic bankruptcy.

"Youth of Italy, at Mustari they have burnt me in effigy. At Undine they are crying 'Down With Fascism!' The opposition to me is growing stronger. I am failing."

* * * * *

MUSSOLINI made a bold attempt, but not bold enough. He failed to strike at the root of the problem. He failed to run the corporate state, as he promised to do, for the corporation of the people. The next time the Youth of Italy marches it will not be behind the flags of Fascism.

Italy had the goods, as all other countries except Russia have the goods. Mussolini has failed to solve the great problem of the twentieth century—not the problem of production, but the problem of distribution. The countries of the world are not poor in the matter of productive capacity. They are poor because that productive capacity is not being utilized. The problems of wealth and starvation will not be solved by dividing the available wealth. But those problems can be solved by dividing the potential wealth. New Mussolinis and new Hitlers may arise, and once again the ranks of youth may assemble behind the trumpet and drum. But unless that potential wealth is produced for the benefit of all, youth will march once again into the valley of disillusionment.

* * * * *

IN WHICH direction will Youth see its next horizon! In which direction will be the next turn? In Britain and America Youth stands at the street corner or rusts in relief camps.

The school doors close behind the citizens of the future and with the school doors close the doors of office, plant and factory. In Germany, youth marches still with the swastika, but the feet are not swinging as they did. In Italy, enthusiasm wanes, too. The morning after has come to Italy and Germany. The dictators still remain, but their vivid phrases and staccato sentences have to-day too much the hollow sound of echoes. Like a tale that has been told too often.

In every country except one youth to-day is fighting a losing battle. In that remaining country, where the machinery of production is the least developed, in the one great country where there is want in the midst of want, instead of our paradox of want in the midst of plenty—there alone youth advances to the attack.

Russia, after centuries of misrule by the Czars, may to-day be sadly in need of many of the staple goods which are rotting in other countries. There may be hungry men and women and hungry youth in Russia. But there is hope.

There, of all countries, youth has its eyes fixed on a rising sun. The sun is not yet up, but the light grows stronger. Russia's day is here. Youth looks back on the last few years and it sees, not a decline down which it has drifted as in so many other countries, but an incline up which it has struggled, and is still struggling, to better things. Where there is life there is hope. Where there is hope there is life.

* * * * *

THE REAL tragedy of to-day is not the tragedy of poverty or hopelessness or destitution, but the tragedy of the hands of the clock. If we had a thousand years to spend on this planet it would not matter so very much that around the 1930's we spent half a century or so in getting our bearings in the Dark Ages of the twentieth century. But time is fleeting.

If youth is to come through, then youth must face realities. The time has gone by to cling to outworn traditions, to outworn economic systems, to outworn philosophies and to outworn ideas. Nor will youth come through by falling in with closed eyes behind the trumpets and the drums.

On the world front the tempo slows. Must the tempo of youth slow too? Must youth be halted? Youth, and youth alone, can answer those questions.

We are living in confusing times. Confusing because we have temporarily lost our bearings in a swiftly changing world. In the rising whir of the machines we stand as if dazed, with our hands to our heads. The solution is not to retard the pace of the machines. Let the whir of the wheels rise in crescendo. Let the machines pour out all the necessities and all the luxuries that we can use. But before the iron and steel machines of 1934 will serve us the human machines of 1934 must learn to think on new lines, learn to accept new ideas, be willing to take new paths and new roads.

* * * *

IT IS A DIFFICULT day; but it is only difficult because we have so far failed to move in tune with the times. We are marching out of step.

Human nature is flexible. It has possibilities of adaption hitherto undreamed of. We must make full use of that flexibility and that enormous capacity for adaption.

Without prejudice, without bias, without pre-conceived ideas, youth, if it is to come through, must get together and shape its course. There is a new world awaiting us if we like to cross the threshold into it. There is a new day awaiting us if we like to seek it. We need not be discouraged if the dawn is yet beyond the hills.

G.J.D.'s Music Column

NEW FEATURES IN FESTIVAL CLASSES

THERE are many mandolin players in the city, and three or four organizations which make the mandolin the chief instrument in their instrumentation.

A few days ago President P. A. Gibbs of the Victoria Musical Festival Association liberated some new features, and among these is a class—an entirely new venture—for plectral instruments (those played with a plectrum, a small oval-shaped piece of ivory, tortoise-shell or metal). The trum, a small oval-shaped piece of ivory, tortoise-shell or metal). This should attract besides our own plectral groups some of the many similar ensembles at Vancouver, Seattle and other musical centres of the Pacific Coast.

THE "MANDOLIERS"

IT IS ALSO interesting to note that there is in London, England, an active group of "Mandoliers" heard frequently on the air, and the first of their kind to broadcast.

The director of this combination is called Troise, born near Naples, where when quite young he played the clarinet in the village band. He learned the mandolin when he was twelve, and subsequently became holder of the trophy for the best mandolinist in his district.

He went to London, where he played in various dance band combinations, and for three years he was with the first British Broadcasting Corporation's dance orchestra. He left the B.B.C. to form his group of Mandoliers, enjoying continued success ever since. He has a charming little daughter of nine, who is showing definite signs of becoming an accomplished violinist. His wife's father has an unusual hobby—he collects instruments of the mandolin family, of which he possesses some unique specimens.

STRONG LINK WITH THE PAST SEVERED

BY THE recent death of Fanny Davies, celebrated English pianist, is severed a strong link with the past.

A link with Brahms and Joachim of the famous string quartette, the "gentle" d'Alna, eminent solo violinist and quartette-player, and the "vigorous" Hausmann, 'cellist, also of the Joachim Quartette for well-nigh thirty years. More than them all was the "loyal" Clara Schumann, wife of her great husband, and eminently gifted pianist, who equipped and sent out into the world so many conscientious players and front-rank musicians, Fanny Davies was one of these; the English pianist, Leonard Borwick, was another.

In the days of these remarkable musicians music was a religion in the German soul, and "Ein Musiker von Rasse," Fanny Davies used to say, when she recognized in anyone the power which she herself made her own by pluck, intelligence and determination. Someone in her presence once said that the G Major of Beethoven was a concerto no woman could play, or ought to try. That decided her; she stuck to it till she could (and many no doubt in the present day have this very same determination). Of her husband's "Fantasie in C," Op. 17, she would speak in a hushed voice as one of those great things she might one day be worthy of.

One writer used to declare that when Fanny Davies played in public the listener seemed to be entirely "in" the music, and never thinking of "standing back" for a moment to admire the pianist. The meaning of the music was always there; it did not occur to her to have a "reading of her own," but while she did not despise tradition, it was her custom to rely on her own wits. Fanny Davies was born on the island of Guernsey in 1861, and made her debut in London when she was twenty-four. Her repertoire included over thirty concertos, and almost 500 other compositions.

THE "THREE CHOIRS" SING ELGAR'S "KINGDOM"

THE FAMOUS "Three Choirs" Festival, with its remarkable background of three centuries, which concluded two weeks ago, began with "The Kingdom," thus taking up and carrying on the traditions of performance that the late Sir Edward Elgar has left behind.

"The Kingdom" is the sequel to Elgar's "Apostles," and was first produced in 1906 under the conductorship of the composer himself. On the occasion in question, an enormous audience was present, and "the dominant impression brought away," so wrote a leading critic of the day, Joseph Bennett, was that "Sir Edward Elgar has given us nothing better adapted to gratify the average taste and judgment than his latest work," and further, "as an art creation it stands on a higher plane than 'The Apostles.'"

Other works performed were Kodaly's "Psalmus," Vaughan-Williams's "Pastoral Symphony," George Dyson's "Voyage to Melite," Bax's "Summer Music," with the three respective composers conducting their own works; Mozart's "Requiem," in which "are not a few moments that bring one near to tears"; Bach's "Grand Mass in B Minor," Elgar's Second Symphony, the E Flat; Mendelssohn's Violin Concerto, Howell's "Elegy for Strings," W. H. Reed's "Symphony for Strings," W. H. Morris's "Suite for Violoncello" and Dr. Rootham's "Nativity of Christ." The festival concluded with Elgar's masterpiece, "The Dream of Gerontius." All delightful, and to us this far distance away, decidedly envious fare.

FAMOUS "PROMS" CLOSE FOR ANOTHER YEAR

THE EIGHT WEEKS' season of the famous Promenade Concerts at Queen's Hall, London, closed its doors last Saturday evening for another year with the usual animated scenes.

To be present on any such a closing evening is one never to be forgotten. It cannot be otherwise, for Londoners especially love their "Proms," and the affectionate demonstrations to their conductor, Sir Henry Wood, who for forty years has been Promenading with them (already told in this column), is unparalleled anywhere.

As has been usual in latter years, once more have the "three B's" (Bach, Beethoven and Brahms) been received with overwhelming popularity and greeted with capacity audiences. Wagner, too, still continues to fill the noted hall, and on Saturday nights there is still a public for the old-fashioned type of "light-mixture" music.

Our old friend, Lionel Tertis, the greatest viola player in the world, and for many years a member of the celebrated Wesseley String Quartette, played Bax's "Phantasy" with his "unequaled mastery."

One evening was devoted to the music of Strauss in honor of his seventieth birthday. Sir Henry Wood returned a few days before the "Proms" from his visit to Hollywood "Bowl" as guest conductor, where he received a magnificent reception, as did Sir Hamilton Harty, who is also a great favorite with the "Bowl" audiences.

TWO CANADIAN PIANISTS PLAY DUETS IN LONDON

IT IS PLEASANT to read that the two Canadian pianists, Scott Malcolm and Reginald Godden, played pianoforte ducts at Wigmore Hall.

They introduced to London audiences some arrangements made by themselves of Toccatas and Preludes by Bach. These, however, met with some criticism in that Bach's music "lost a portion of its most characteristic quality in being translated from organ to pianoforte." Historically, however, the programme in general and their performance in particular were well worth hearing."

"HIAWATHA" IN OPEN-AIR PRODUCTION

DURING the past summer an unusual musical event, which took place at Scarborough, England, was the production of a dramatic version of "Hiawatha" in the open-air theatre built by the Scarborough Corporation.

This theatre is situated where a lake and island and surrounding trees offered a most perfect setting for such a performance. Three hundred singers took part in the choruses, a hundred dancers in the ballet, and the orchestra numbered forty instrumentalists.

It is noticed that Novello and Company of London, England, has announced an arrangement for female or boys' voices of Coleridge-Taylor's "Hiawatha's Wedding Feast." This should appeal to juvenile groups of singers and is very suitable for school performances.

UNIQUE FESTIVAL THEATRE

THERE is situated on the Continent about five miles from Dresden, on the picturesque incline of Hellerau, an already famous "Festspielhaus."

This festival theatre has a charming sylvan setting, and is unique in its interior structure.

At the rise of the curtain one immediately understands the sensation this Hellerau Festspielhaus has caused. One is confronted, not by the usual stage, but by an immense concert platform separated from the auditorium by a well about two yards deep containing the orchestra. The platform and auditorium form a rectangle, the length of which is about three times its width. The entire walls and ceilings are plain white, and taut white linen stretched across the ceiling and around the walls of the platform forms a tent-like screen for the electric lamps, whose thus shaded light gives a realistic imitation of daylight. This illusion is enhanced by the complete lack of wings and scenery, the entrances to the stage being concealed by low columns to the extreme right and left of the platform.

SOME DAY HERE, TOO

There are undoubtedly tremendous possibilities for this unique theatre, and this column believes (as it has already prophesied) that some day somebody will come along with force enough behind him and finances, too, who will do more than recognize similar possibilities in the beautiful sylvan settings of the capital city.

There is good talent here already, but once get going all the necessary talent for operatic stage productions would simply flock to this musical and dramatic centre. And the ballet is here, too, to be recruited from the many excellent dancing schools established.

BOOKS OF THE DAY

Clipper Ship Era Story More Exciting Than America's Cup Race

THE BIRD OF DAWNING," by John Masefield, is a straight-away story of the sea, written by a past master at the job; an almost unbelievably good tale of the gorgeous clipper ship era, worthy of a place on your shelf between Melville and Dana.

The opening page puts us aboard the clipper Blackgauntlet, racing up through the Atlantic to London with a cargo of tea from China, spreading sail for every puff of wind, in the hope of beating the half dozen other clippers that sailed from China at the same time.

A steamer strikes the ship in a fog and vanishes. The Blackgauntlet promptly sinks, and one boatload of men, commanded by the young second mate, gets away. The rest go to the bottom.

Then follow days in an open boat in a howling gale. The boat leaks, the water supply turns out to be salty, food is scarce, the nearest land is 700 miles away. Then, just as the men are giving up all hope, they come upon another of the clippers, the Bird of Dawning.

The ship, sound and seaworthy, has been abandoned in mid-ocean, her skipper, a dour religious fanatic, having gone suddenly daft and taken to the boats with all hands.

So the survivors board the ship, work her, short-handed, to London, win the great tea race and set all England talking.

That's the story. As a tale of pure adventure, it is breathlessly exciting; as an authentic picture of an unutterably romantic era, it is something that no lover of sea stories can afford to miss. It is published by Macmillan.

$10,000 Prize Novel Is Fine Story of Real People

IN A DAY when most young novelists seem to prize utter objectivity and a staccato, closely-clipped literary style above all other things, it is exceedingly refreshing to read a novel like Samuel Rogers's "Dusk at the Grove."

This novel would be refreshing at any time, as far as that goes, for it is an uncommonly good one. It is, as a matter of fact, the Atlantic $10,000 prize novel for 1934. But just now it seems especially welcome.

Mr. Rogers tells about an Episcopal clergyman's family which spends its summer in a cottage on the Rhode Island coast; and his book is simply the story of the three children in this family—two sons and a daughter—and how they grew up through childhood to manhood and womanhood.

They are what we call "nice people," talented people, living in a good environment; but somehow, as these youngsters grow up, they contrive to get all tangled up in the business of living and to miss the prizes they seemed certain to win.

And yet, though the book shows people making hash of their lives, it is not depressing or pessimistic. Perhaps it is because these people are so like ourselves, in the way they get their wisdom just too late and drift with the tide just a little too far; perhaps it is because Mr. Rogers has that magic faculty of seeing life as something splendid and noble, even in defeat.

Whatever the trick is, Mr. Rogers has pulled it. "Dusk at the Grove," as a result, is a fine and appealing novel about people who are real enough to walk out of the page and chat with you. It is published by Little, Brown & Co.

Reveals Drama of Life On Lonely Lightship Near Flattery

LIGHTSHIP," by Archie Binns, is a novel which shows how life is lived in one of the most isolated and unnaturally remote communities on earth.

It is the tale of a handful of sailors who make up the crew of a lightship anchored near a reef off this West Coast near Cape Flattery at the entrance to the Straits of Juan de Fuca. And while it is not like most novels, in that it has no regular plot, no central theme of unified action to knit the narrative together, it is an unusually appealing book, and it marks Mr. Binns as a writer who will be heard from again.

This lightship is a small vessel, and it spends most of its time in one spot, out on the lonely waters. Its crew is small, and most of the time they have little to do.

Thus they develop in odd ways. They grow introspective, sometimes morbid. They fondly relive the lives they had before they came to this place, and the lightship becomes a place where queer threads of bygone action are strangely mixed.

Mr. Binns tells these different stories for us. He tells of the Irish fireman who once single-handed saved a lightship that went adrift in a storm—and it's a story Kipling could have been proud of; of the seaman who went ashore to hunt a deer and innocently shot a calf; of the man who bought a sloop to sail to the South Seas, and instead married a girl and went to work in a lumber mill; of the New York clerk who was shanghaied on a sailing ship thirty years ago and never saw his family again. It is published by Reynal and Hitchcock.

Glorified Peep Show

CHARLES BRACKETT'S malicious little novel, "Entirely Surrounded" (Knopf), is a glorified peep show. Open it, and you can discover how the better advertised intelligentsia live—and if the net result is to make you thank heaven that you are just one of the boys, that may be what Mr. Brackett intended.

The book tells of the doings of a gang of writing folk at a Vermont summer camp. The chief character seems to be modeled on Alexander Woollcott, and the gang's favorite diversions seem to be exchanging insults and playing croquet. If that sort of fun doesn't appeal to you, you'll find the book pretty thin.

KNOWLEDGE FOR PARENTS

TO CHANGE the subject rather violently—parents of small children ought to get a good deal out of "Your Child Is Normal," by Dr. Grace Adams (Covici-Friede). Here is a sensible book on children, explaining that they are normally rather cantankerous little monkeys, and that most of them will probably make out all right even if they do give mother grey hairs. There is comforting stuff here for harassed fathers and mothers.

Library Leaders

Local lending library book leaders for the week are rated in the following order by librarians at the Marionette Circulating Libraries:

NON-FICTION

NORTHERN LIGHTS, by F. Spencer Chapman.
AUTOBIOGRAPHY OF SIR JOHN MARTIN HARVEY.
I COMMIT TO THE FLAMES, by Ivor Brown.
TO THE ARCTIC WITH THE MOUNTIES, by D. S. Robertson.
MAGPIE, by Louis Vidal.
MORE HARBOURS OF MEMORY, by William McPhee.

ADVENTURE AND MYSTERY

A SPY OF NAPOLEON, by Baroness Orczy.
MYSTERY ON SOUTHAMPTON WATER, by Freeman Wills Crofts.
THE CAT SCREAMS, by Todd Downing.
MOON OF THE DEVIL'S OWN, by A. G. Hales.
BEGGARS' HORSES, by P. C. Wren.
THE BLACK RIDERS OF THE RANGE, by C. H. Snow.

REALISM AND ROMANCE

LUST FOR LIFE, by Irving Stone.
BRASS BOUND, by Mary Bickle.
LOVE ON THE DOLE, by Walter Greenwood.
A HANDFUL OF DUST, by Evelyn Waugh.
WOMEN MUST WORK, by Richard Aldington.
PEDIGREE OF HONEY, by Barbara Webb.
FEATURING ELIZA, by Margaret Baillie-Saunders.
FROST STAYS THE WAVES, by Simon Dare.

Library Leaders in Diggon-Hibben Lending Library:

MAN ON THE WHITE HORSE, by Warwick Deeping.
CURATE'S WIFE, by E. H. Young.
RAVEN'S BROOD, by E. F. Benson.
CHRISTMAS BRIDE, by Grace Livingstone Hill.
IN THIS VALLEY, by Michael Home.
MAN LOST, by Arthur Stringer.
YEARS ARE SO LONG, by Josephine Laurence.
AN ENGLISH JOURNEY, by J. B. Priestley.
DEATH TAKES THE STAGE, by Gavin Holt.

Hudson's Bay Company's library leaders:

HOLY DEADLOCK, by A. P. Herbert.
GINGER GRIFFIN, by A. Bridge.
MAIDEN VOYAGE, by K. Norris.
CAPTAIN NICHOLAS, by H. Walpole.
STRANGE BOARDERS AT PALACE CRESCENT, by E. P. Oppenheim.
EBONY BOX, by J. S. Fletcher.
GOODBYE, MR. CHIPS, by J. Hilton.
SLIM, by W. W. Haines.
SECOND HOUSE FROM THE CORNER, by M. Miller.
ENGLISH JOURNEY, by J. B. Priestley.

Books and Things

JAMES GOULD COZZENS will have a new novel out in the spring, and if it's as good as "The Last Adam," his earlier book, it will be worth watching for.

YOU ARE warned to expect some frank disclosures in H. G. Wells's autobiography, soon to be printed.

STEPHEN LEACOCK, best known as a humorist, is coming out with a weighty tome on freedom and compulsion in education.

S. S. VAN DINE has a big collection of gambling equipment, and he induces his friends to play roulette, chuck-a-luck, and so on, at every opportunity. However, he gives all the profits of "the house" to charity.

Thrilling Picture Record Of Depression Fighting

THERE is something immensely inspiring about a book like "America Fights the Depression."

This book is subtitled "A Photographic Record of the CWA," and it is a collection of photographs showing what was done on the infinite number of CWA jobs last fall and winter.

It is a graphic picture, in other words, of a tremendous community job; and its value as a spiritual tonic is not in the least lessened by the fact that many CWA jobs have been ill-considered, unwisely chosen, and poorly executed.

Out of the whole project, in spite of all the lost motion and expense, came certain concrete achievements of real utility. The nation fused its energies as they are fused in war time, and used them to build up instead of destroy.

And this collection of pictures catches the spirit of the undertaking and makes it plain.

Some of the pages are devoted to "before and after" scenes, with one picture showing a mosquito-haunted swamp, or an ugly city dump, and the next showing the neat airport, playground, or garden spot which the CWA men put in its place.

Others show the men actually on the job, thousands on thousands of them, building highways and homes and irrigation ditches and bridges and heaven only knows what else.

And the whole thing becomes a pageant—a pageant of the people of a wide, tough, and virile land, moving together to fight a common foe. It makes an immensely encouraging and thrilling book.

It was edited and compiled by Henry G. Alsberg, and is published by Coward-McCann.

Bridge Book Reduces Bidding to Almost Pure Mathematics

THE REDUCTION of contract bridge bidding to a series of mathematical formulae is undertaken in "Win With Winslow," published by the Nascon Service Inc. T. N. Winslow, an expert mathematician, and his co-author, Charles E. Anstett, an experienced bridge player, have undertaken to eliminate the necessity for guessing what one's partner holds.

Radically different from all existing bidding systems, the methods set forth by Mr. Winslow and Mr. Anstett appear almost ludicrous to a contract bridge enthusiast wedded to conventional theories. But its proponents declare that it works with more than 90 per cent accuracy, and an attempt to apply it to random hands by an independent observer indicates that it does arrive at the best declaration with surprising frequency.

Precise instructions for meeting almost every conceivable bidding situation are set forth and its sponsors warn that rigid, implicit adherence to their principles is essential to success. Whether expert and near-expert players would welcome the consequent abandonment of individual initiative and discretion is doubtful, while the number of complexity of the rules to be followed is staggering to the contract bridge neophyte.

A graded series of opening bids which reveal both the minimum and maximum high card strength of the hand within a single queen and a correspondingly graded series of responses enable both partners to know the combined strength of their holdings after the first round of bidding, the authors assert.

In most instances the opening bid is made in the lowest ranking four-card suit and the partner in turn responds in his lowest ranking four-card suit. The system almost automatically winds up in a suit in which each hand holds four trumps, or failing that, in no trump, it is held.

Tactics for meeting intervening bidding under each of the currently popular systems and for defensive and slam bidding and for penalty doubles are all prescribed in the most minute detail in the Winslow system.

In addition to its iconoclastic contents, the book offers an innovation in its spiral binding, which permits its being opened flat on a desk or table while the pages are turned and scanned.

Burnett In New Novel Tells Story Backward

W. R. BURNETT'S new novel, "Goodbye to the Past," is interesting for two reasons. First of all, it is a good, entertaining story. Secondly, Mr. Burnett has told it backward.

It is a story of a middle-western industrialist—a two-fisted, hard-drinking autocrat of the old school—and the book opens with the final chapter in the old man's life. Then, progressively, the story carries his career back until finally it reaches his young manhood, half a century earlier.

This reversed narrative has a peculiar, and striking, effect. We see the end of the trail first; and then, as we go back toward the beginning, we find each cause foreshadowed by its effect. The result is a book which has a cohesion unlike that of most novels. You keep on reading, not to find out what is going to happen, but to see what has happened already.

Aside from this new twist, the story is a good one in its own right.

It tells how a young Civil War cavalryman drifts west, after Appomattox, lands in a rip-roaring wild western mining town, makes a lucky strike and then returns to his old home town in Ohio a rich man, to build a factory and develop a great new industry.

And it shows how succeeding generations grow softer. His son is a cold schemer, where he himself was a gun-toting old pirate; and his grandson, the wild strain completely bred out, is a young aesthete who dreams fondly of going to Paris to write a novel.

Of the three, the uncouth old founder of the fortune is somehow the most likeable. Mr. Burnett has got an admirable character study down on paper. It is published by Harpers.

British Officer Writes of Espionage In War; Mata Hari Poor Spy

MATA HARI was a very inferior kind of spy. As a matter of fact, she was almost harmless. The really important spying jobs of the war went—not to glamorous sirens in slinky evening gowns, but to shabby men who sat in upstairs rooms and counted railway cars!

So says Capt. Henry Landau in "All's Fair," an engaging book in which he tells how he directed the British behind-the-lines espionage service from a point of vantage in Holland.

He tells why this job of counting railway cars was important.

When the troops were at full war strength, it took fifty trains to move one German division. A spy watching the important junction points behind the German front in Belgium had only to check on train movements to discover when and where a new German offensive was contemplated.

A big drive was invariably preceded by heavy railway traffic. Count the trains, and you knew in advance when the enemy was going to strike.

Getting the news back was a ticklish matter. Couriers had to cross Belgium, evade the frontier guards, and shin over the electric wires along the border. More than a hundred of them were caught and shot; many more were imprisoned.

But the job went ahead, and the Allies were forewarned of every German offensive on the western front.

Captain Landau has written an interesting book, revealing the spy's job as a task of plain, uneventful drudgery, made exciting only by the constant threat of death.

It is published by Putnam.

One More Oppenheim

ALONG with the Bank of England and the habit of drinking tea, the British have another old, established institution which time cannot wither and custom cannot stale. This one is E. Phillips Oppenheim, who has written something like 115 novels, all of them more or less readable. His latest is "The Strange Boarders of Palace Crescent" (Little, Brown), and it is a pretty fair sort of thriller.

It deals with an odd London boarding house, whose occupants seem very ordinary and harmless but who turn out to be pretty sinister. A young man blunders into this circle, gets tangled up in a murder, almost marries the wrong girl and generally has a heck of a time before Mr. Oppenheim straightens things out for him. It isn't bad reading.

Merriman TALKS

By TOM MERRIMAN

IT IS SAD, but it is probably a fact, that the world is nearer to a war at the present moment than at any time in history.

The papers say the French government has decided to store metals needed in time of war. President Lebrun has issued a decree prohibiting export on waste copper, aluminum, zinc, nickel and tin. Germany has taken similar measures. There are a lot of other things that could be cited, but they do not loom importantly in the argument.

The statement, even better, announcement, that the world is ripe for war is not based on storm clouds hovering over the world's horizon or news reel pictures of European rulers always inspecting thousands of troops.

It is based on observations at wrestling and boxing matches in Victoria. People are thirsting for blood; anybody's blood, as long as they have it, and it is somebody else's. They tell me this is not confined to Victoria. It is usual all along the Pacific Coast.

The insatiable thirst has got some of our best citizens in its grip.

God-fearing dentists whose eyes fairly slosh tears of pity for their patients when they are forced to extract teeth are among them.

Doctors who cannot sleep at nights for thinking of patients in trouble are in the grip of the blood lust.

Charitable workers who suffer from nightmares as they think of the distress of the patients among whom they work are as bad.

Bookkeepers, efficient, businesslike and matter-of-fact stenographers, dancing instructors and barbers—they are all in the group.

• • • •

I GOT THE information from a peace-loving sports writer whose heart is so tender he chloroforms flies before he swats them.

He attends a lot of the wrestling and boxing matches for the paper.

"The wrestling brings out the base instincts for blood and slaughter most," he told me, "although boxing is nearly as bad."

Amateur fighters, he said, can no longer step in the ring and step around like gentlemen, tapping each other to pile up points. The crowd wants knockouts. They want the claret tapped in the first round, and by the second round they expect two crimson gladiators—who are not getting paid for it—to stand up there with murder in their eyes and smash at one another until one is ready to be packed away on a stretcher. If the crowd doesn't get this it wants its money back.

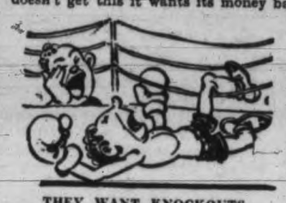

THEY WANT KNOCKOUTS

Wrestling, he believed, started it. He drew me a picture of a wrestling night.

Leaders of society in evening dress breeze in with the lady friends from dinner parties. Golfers make up parties on the links and come into town for the bouts. Storekeepers and store clerks, salesmen, realtors, bootleggers, bookmakers, relief workers and a lot of cops and firemen who get in free, make up the crowd. It is the most democratic gathering you can find anywhere in Victoria. Some are athletes, some are ex-athletes, and some look as if they never lifted anything heavier than a pen in their lives, and never want to. The latter are among the most ferocious.

Two husky matmen step into the ring.

The blood-lust among the spectators starts to rise. They know both or one of the wrestlers, and they immediately pick their favorites.

The two gladiators may be a couple of good chaps trying to get along, but it makes no difference.

"Gouge his eyes out to-night, Bob," you will hear from the pretty little dancing teacher.

"Tear him apart, Sam," you will hear from a pale-faced but intent spectator on the other side.

"Sink your teeth in him," someone else will shout.

Then the matmen get going. One gets the other's foot and bends back the toes until the other writhes in agony. This is not good enough.

"Break his foot off," the dentist yells.

"Smash his ankle," yells paleface.

Eventually they separate and go to it again.

"Rabbit punch him," yells the pretty little dancer. A rabbit punch is an effective bit of play in which one man clasps his hands together and brings them down with a snap on the back of the other's neck. Outside of temporarily dislocating the spinal column, putting him out cold and driving him goofy if he takes enough of it, there's nothing wrong with it.

Maybe conditions are not right to land the rabbit punch and they dodge around.

"Use your knees, Sam," the stenographer will shout. All she wants is for Sam to bring his knees up smartly in the pit of the other chap's stomach, to his jaw, nose, or any place that happens to be handy.

Next the bookkeeper wants the flying tackle. He shouts for it. He demands it.

It's nice to watch.

One wrestler works for a position away from his opponent. Then he ducks his head, runs and leaps head first into the other one's stomach. If he connects the other chap wakes up later in his hotel. If he doesn't connect the flying tacklist either knocks himself unconscious against the ring post or flies through the ropes and knocks himself out on the floor.

They like that. The bookkeeper and the dancer, I mean.

If one is a hairy man one of the charitable workers who attends regularly seems to have a grudge against him. "Tear the hair off his chest," she demands with a snarl.

"TEAR HIM APART"

Some are strong for tearing. One wrestler had sticking plaster guarding a sprained rib from a previous bout. The crowd wouldn't rest until his opponent had heeded the call to "rip off that plaster."

One wrestler got annoyed one night when they accused him of stalling for not bashing his opponent's head against the post when he had the chance.

"If you think I'm stalling step in here," he said to the bookkeeper. It did not faze the bookkeeper. He kept right on talking and the crowd gave the wrestler the razzberry. The wrestler said, "Oh, bother. What's the use," or words to that effect, turned round to wrestle, was just in time to meet a flying tackle and was knocked out.

• • • •

THIS IS the way it has been told to me. It sounds interesting.

I am inclined to think it is overdrawn. I had been told this wrestling wasn't all on the up-and-up and they didn't really hurt one another. I started out to check up on it, and the sports writer introduced me to Baptiste Thomas, who is reported to be a good man at the game.

We talked about wrestling at the start. Baptiste showed me how it had developed his muscles more than boxing had ever done. He showed me forearms like legs of mutton and hands as large as hams. He clenched his big fist and flecked his muscles.

I was just leading up to a diplomatic question as to whether wrestling was all on the level when Baptiste got to the point first.

"You know, sometimes," he said, "people say wrestling is faked. And What I have taken in the ring! And what others have taken, too! Do you think we would take it like that if it was fixed. I get so mad sometimes—next chap that asks me," and he clenches his huge fist, "next man that asks me, I'll poke him right in the mush."

I didn't ask him. Why should I? I'm not on the sports staff. It's none of my business. I am going to the next bouts to see for myself though, if I can wangle a pass.

Wise and Otherwise—

WOMAN is not naturally an artist. She can create only babies—and that she does most magnificently.

—Dr. C. Willett Cunnington, British authority on dress.

• • • • • •

SO FAR as corporations are concerned, they all exist as creatures of the states.

—Mark Graves, president, New York State Tax Commission.

• • • • • •

YOU CANNOT make profits under a new order unless first of all you are making them under some kind of order.

—Sir Josiah Stamp, British economist.

• • • • • •

THE FUNCTIONS of a citizen and of a soldier are indivisible in the Fascist State.

—Premier Benito Mussolini of Italy.

Mixing Up the Periods in Home Furnishing Wins Decorators' Approval

By MARY MARGARET McBRIDE

Good taste dictates that a home should be furnished to make every room interesting. Because a living-room uses the new utility pieces shown above, it is not necessary to strike the modern note in other rooms.

JUST when the part of the public that accepts as gospel whatever an expert says had thoroughly fixed in its mind the idea that periods in interior decoration must never be mixed, the experts decide to reverse their decision.

"I could never think of creating even a room in which a single period was used throughout," says a prominent decorator. "And certainly nothing could be worse than a house all done in one period!"

Which seems to settle that, though what the home-maker who went XVI or all-modern at considerable expense and trouble is going to do about it remains to be seen. Anyway, the new dictum is the beginning of what seems likely to be a badly-needed revival of individuality.

A visiting Englishwoman expressed it perfectly not long ago when she said that, attractive as many homes are, she felt that any two given families might easily exchange houses and never know the difference, so little were the personality and preferences of the owner expressed in those she had seen. In England, she explained, no woman she knows would have her house done in a certain way merely because it was considered the mode. English women are too fond of having about them the pictures, ornaments and furniture that have sentimental associations.

Whether sentimental values come into their own immediately or not, one definite improvement in to-day's furnishings may be noted now.

The sofas and chairs in modern mode now obtainable are much easier to sit upon than their predecessors were and much less difficult to handle, too.

Furniture that can be used Siamese-twin fashion—that is, as a sofa one minute and as two or three separate chairs when you move into an apartment that is just half the size of the one you left—is still big news.

The sofa in the modern interior illustrated here is slightly circular and covered with a soft gray fabric that is woven with green and black threads. Then there is a useful low coffee table with a mirror top that goes well with the two white leather chairs in their black frames, the plain brown rug and the curtains of chartreuse voile. The walls are chartreuse, too, painted in two shades.

Under the new ruling, this very modern living-room may quite properly be housed with the English country-house type of nursery pictured at right with cretonne chairs, hangings and cushions in pale green, blue and rose, and warm cream-enamel furniture.

This nursery, in the thoroughly modern home of Norma Shearer, follows an old English motif, even to the colorful cretonne covers and hangings. Other rooms in the house are furnished with newer styles of furniture.

High-hatting is Feather in Your Cap

By MARIAN YOUNG

CONFLICTING rumors about hat fashions persist these days. Some couturiers have shelved the berets and tricornes that caused such excitement in August in favor of higher-crowned types. Others insist that shallow crowns are as good as the high ones.

However, to one who keeps in touch with the entire market, it would seem that not one popular type has taken a back seat for any other. They (meaning at least half a dozen kinds) are all riding up front together.

There are berets—not too large and not too floppy—leaning out over the edge of fashion's seat to look at the trim fall suits, street dresses and afternoon frocks that are their particular forte. The beret we show here (right) has the new cushion brim. It is worn by Anna Sten, the lovely screen star.

Then there is a flat, modified tricorne (centre) that is worn with the front point square over the nose. Shallow it is and made of handsome black antelope. Look at the unusual hand-made silver ornament poised on the side points and at the glamorous Viennese veil that sweeps downward around the throat. This, of course, goes to dinner and the theatre.

For street and informal occasions we show a green velvet hat with the widely discussed high crown, accentuated by the light green feather fancy that is placed in the centre of it. This little number's pointed brim would give any woman just the right dash of chic.

For the girl who likes hats that really fit the shape of her head and stick on in spite of autumn winds we have selected a model that combines the best features of a high crown with those of a skul cap toque. It is sketched here at the left of the beret. Made of monks' cloth in a rich oatmeal color, it fits snugly down over the right eyebrow and then slants upward to a modified peak where a Kelly green feather is posed. There is a flattering scarf of matching fabric to wear with it.

Combining toque and high crown.

Anna Sten wears a beret.

The other hat (extreme left), also modeled by Anna Sten, is as shallow as the Suzy models the Grecian Princess Marina is reported to have purchased in Paris the other day. The pretty princess, you know, is going to marry Prince George of England, and the hats are for her trousseau.

Anyway, this hat—to get back to the princess of the screen—is made of red suede felt and is trimmed with three coque birds. It is a perfect type of wear with any informal costume.

The tricorne is flattened out.

Anna Sten in a shallow crown. Green velvet pointed for chic.
—Sketched hats from Robert Dudley, drawn by Barbara Schwinn.

FLAPPER FANNY SAYS:

Even a well-dressed girl can have a terrible get-up.

ACCESSORIES FEATURE SATIN

Satin accessories will be shown in many stores this fall, including all kinds of collar and cuff sets and many novel pieces of neckwear. Particularly outstanding are the white satin collars with exquisite hand fagoting around the edges and the plain cravat scarfs with deep pleating on one end. You will see satin gloves and purses for evening and many sheer woolen dresses, trimmed with satin vestees and cuffs.

BLOUSE IS FASHION'S CINDERELLA

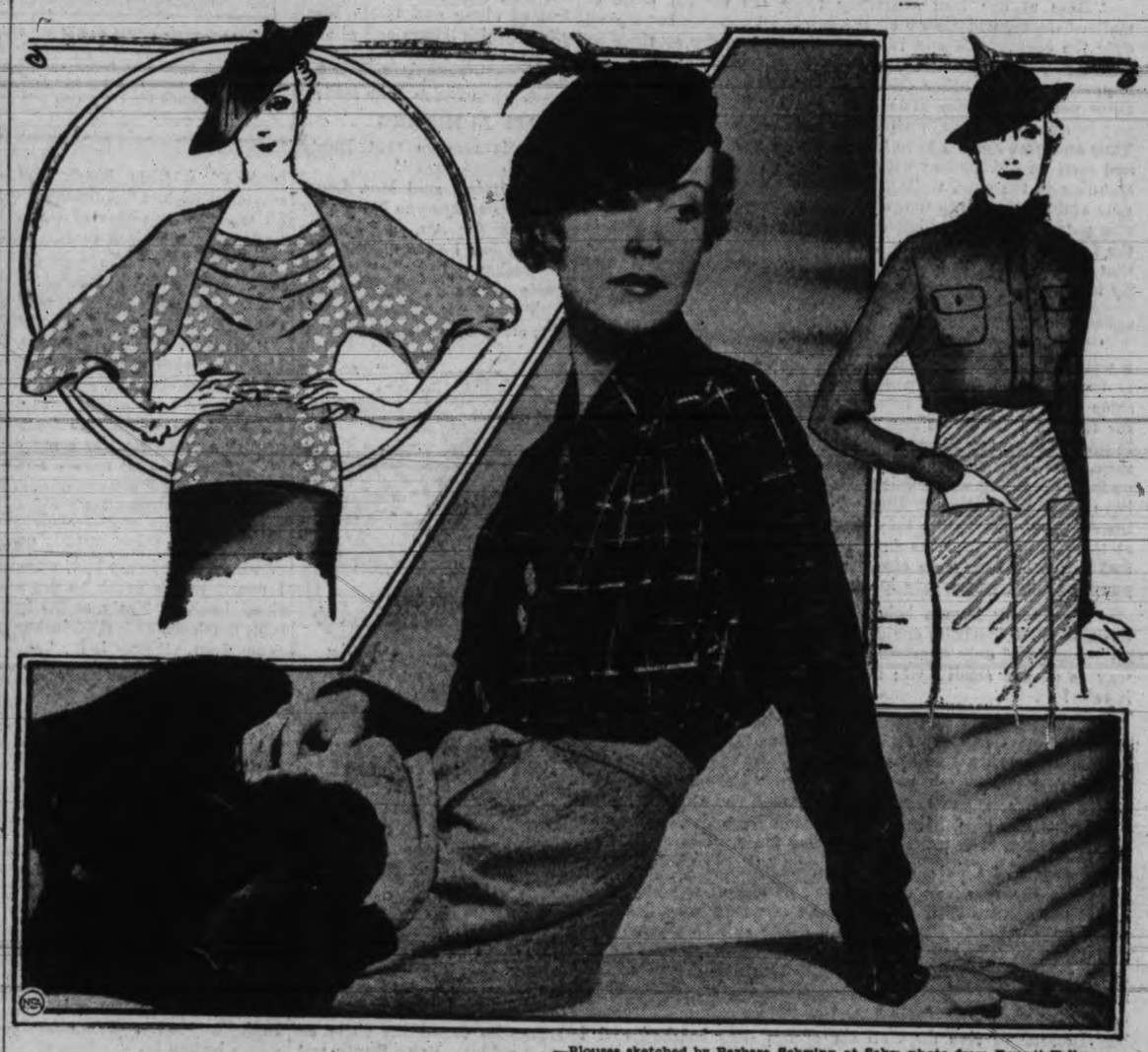

—Blouses sketched by Barbara Schwinn at Saks; photo from Bonwit-Teller.

Long Neglected Garment Given Modish Glamour

THERE was a time when you bought blouses in a do-or-die manner simply because you had to have something to wear with your suit. You did not consider them very important and you were not particularly interested when you stopped at the blouse counter. Nowadays, however, you have changed your attitude toward blouses. Not to mention that couturiers have changed theirs.

You buy blouses—as many as you can afford—not only because you cannot resist them, but because you realize that they make or break your new fall suit. If the suit is a street model, you get grand suit blouses to wear with it. High necked ones if the suit is collarless (some of the new ones are), low-necked blouses with flattering jabots and frills if the suit's jacket has a high collar, plain or fur trimmed.

EVEN SHIRTWAIST STYLE ATTAINS PERFECTION

If you bought a tunic suit, tunic blouses will please your eye. For special occasions, a taffeta shirtwaist like the handsome one we show here in the centre is simply perfect.

Made of crisp dark brown silk taffeta, plaided with gold metallic stripes, it has long sleeves that wrinkle around the wrists and a mannish collar that buttons high, but not tightly, about the throat. It is fastened with gold buttons, cut to resemble heirloom jewelry.

You know that tucks, pleats and intricate stitching lift a blouse right out of the so-so class into the really glamorous category. So you look for interesting details. What is more, you find them.

If you have gone in for a strictly tailored suit or a sports model, you step over to the corner of the blouse department (mere counters do not do anymore) where shirtwaist types of flannel, suede cloth and sports silks are shown. You try on something that is buttoned down the front and which has patch pockets and a tailored collar. You like it, of course. Just as much as we like this one (right) of green suede cloth.

It has minute pockets and small wooden buttons in a deeper shade of green. The tailored bow at the neck and the wrinkled sleeves are nothing if not flattering. This is the type of blouse that comes under the head of nonchalant elegance and any woman who wears it will find herself feeling like a co-ed at the first football game of the season.

BLOUSES FOR DINNER SUITS ARE ELEGANT

With the daytime blouse situation well in hand, you start to hunt for blouses to wear with your dinner suit. There are elegant ones of velvet, lame and sheer wool, woven with metal threads, to be worn outside the skirt and down over the hips. Those with dolman sleeves and soft, cowl-type necklines make you gasp with joy.

Of course, you get more than one dinner blouse, knowing full well that by having several, the dinner suit looks like a different outfit each time you wear it. One of them probably will be on the order of the charming creation (left) on this page to-day.

It is made of white chiffon, adorned with silver metallic dots, has a soft cowl neckline that is pleated across the front and dolman sleeves worn pushed up above the elbows. Note the way it is cut to hug the figure below the waistline and to blouse gracefully above.

OILY SKINS NEED SOAP EVERY DAY

"Oily skins require just as careful attention as dry ones," a well known skin specialist declared the other day.

"Most women with dry complexions use rich creams and lotions to keep their skins smooth and soft. Yet a good many girls with oily conditions use the wrong preparations or, worse still, use none, trusting that face powder will absorb the oil and conceal the defects. It won't, of course. And even if it did, temporarily, the oily condition would still exist and continue to get worse."

That's the insidious thing about excess oil. By powdering frequently, you may be able to conceal it. But, even though you manage to fool others for a time, the day will come when no amount of powder will cover up large pores, often caused by an excessive flow of oil, blackheads and a permanent shininess. Therefore, let me say again, that if you have any sort of complexion ailment you should take immediate steps to eliminate—not hide—the flaws.

Soap and water are the best cosmetic friends of an oily skin. If you use cleansing cream, apply it before, not after, a thorough washing with warm soap suds. Rinse several times with ice cold water. Then use a mild astringent. Repeat the routine in the morning.

If, during the day, you notice that oil shows through your makeup, wash again with soap and water, pat on an astringent and apply fresh makeup. You need a light-textured powder, you know, and greaseless foundation cream.

A PAGE FOR THE CHILDREN

Auntie May's Corner

HOW MANY BRAINS HAVE ANIMALS?

I have just had a letter from Jack Miner. I know you have all read of his bird sanctuary in Ontario. He tells me of some interesting things at the sanctuary and he thinks birds and animals in some ways are more intelligent than human beings. I believe you would all like to read Mr. Miner's letter, so here it is:

"It is an undisputed fact that when God created this universe, He made man supreme in every way—'Gave man dominion over the fish of the seas, the fowls of the air and every living thing that creepeth upon it.' Thus, He made man's brain supreme; but that does not say He didn't give the bird or animal kingdom brains and knowledge in some ways superior to ours.

"In the animal world—take a dog for instance—if a cruel-hearted man comes on your premises and kicks your dog in the ribs, you can rest assured that the dog will from then on keep out of that person's way, but if another person comes on your property and pets and speaks kindly to the animal and perhaps brings him a bone, the dog's attitude will be more kindly towards that person.

"Take your team of horses, you can train them which stall is theirs, or which side of the tongue to go on, and other common things you want them to do. One only needs go to a circus and watch animals perform and do things which are unbelievable, and while I do not agree with some cruel ways of training animals for a circus, yet it proves that they have brains which enable them to learn.

"Here at our bird sanctuary there are several pairs of mallard ducks, which stay on the ponds all summer but fly all over the countryside and raise their young, as far as three or four miles, or farther away. When the young are hatched, what happens? These mother ducks start walking home towards these ponds, with the little ducklings toddling along behind, and in two or three days after they are hatched, what happens? Time and time again I have looked out my dining-room window and seen an old mother with a whole brood of little ones, standing at the gate, waiting for me to come out and open the gate and let them into the ponds. She had never gone through this gate, but by watching me come through that entrance in the fence six or eight times a day she had knowledge to know that by bringing her little loved ones, that naturally could not fly to that spot, they could gain entry to the enclosure.

• • • •

"These ponds on my bird sanctuary are very small. It is a well-known fact that since 1909 I have been tagging ducks, and since 1915 have tagged over 8,000 Canada geese. These same birds came back to these same mud holes year after year for feed and protection and kindness that I try to give them. It proved that they know a friend from an enemy; proved that they know a place of safety and rest, in other words, where to go for a breathing spell. But the big thing it proves is that they have been given brains, that without the aid of compasses, instruments or such like they can get up during early October at the Arctic Circle, with their family following in single file, and in a short time come circling down on these little artificial ponds of mine, where they know they are safe.

"How many human beings, with an airplane or dropped down in these localities could, without aid of compass or other instrument and only depending on their brains, even find their way to such a small spot; and if they did, how long would it take?

"Take the robin that nests year after year on your window sill or on your veranda. We have demonstrated since tagging birds has become common, one and all know they are the same robins that come back year after year. Although a robin's brains are small, yet that little bird, and right down to the little humming bird, has instinct to find its way, even on the darkest nights, back to its same nesting place.

"I once had a pair of wing-tipped Canada geese which nested in the open sun on the bank of one of my ponds. I called the gander Jack Johnson. As it was a very hot day, the mother goose had sort of a sunstroke and became so sick that I had to take her to the house and place the eggs under a Plymouth Rock hen to finish incubation and act as a stepmother.

• • • •

"In four or five days all six of the eggs hatched and I removed the cover and let the light in, and the hen showed no signs of pecking them, but on the contrary, started to teach them some chicken language. The next day we removed them to a pen near our back door, where there was a nice growth of young clover. We fed them just a little custard as a coaxer, and these goslings were really tamer than their stepmother. And how they did grow! The rapid way in which young Canada goslings grow is almost beyond human belief. At three days old I have seen them run through two-inch mesh poultry netting, and at six or seven weeks they are full grown, and only experienced eyes will detect the young from the old at 100 feet distance.

"Now, this family of goslings never went five rods from our back door, but were continually gorging themselves on this clover, and of all the big babies I ever saw, young wild geese are the limit. After they were larger than their stepmother, I have often seen them huddle around her, putting their heads under her wings, each raising her a little higher until she would be completely off the ground, making herself into a portable home for the heads of these six goslings.

• • • •

"But the sad thing was to see this old gander, and to hear him continually giving those three searching, sad honks. We put blocks of wood and pieces of fence rails in the nest, but this broken-hearted old fellow rolled them away. The sick goose stayed in the pond, near the nest, but he strayed all about the premises constantly hunting for the six eggs, and for the goslings that he evidently knew were in them, returning every few minutes to his sick sweetheart. He would bow and talk to her, and nip a few blades of grass, then off again on the same beat, honking, east, west, north and south.

"One bright morning in June I started from the house as usual to build a fire under the boiler at the factory. I called the goose family, and all followed me through the gate, really quieter than domestic fowls. As I passed through the barnyard, I kept on dropping a little feed, and they kept right after me until they came to nice, clean, dewy grass. There I left them and started on. But I hadn't got five rods away before my whole body and nerves were all shaking at seeing and hearing old Jack Johnson coming from the north pond, flapping and honking like a creature that had gone mad. When he got within about six feet of them he stopped, and with his head and neck straight in the air, his beautiful chest heaved, and I am not exaggerating it in the least when I say that his honk could have been easily heard for a mile away. What he said I don't know, but each gosling lay flat on the ground, and he put his head on each, apparently caressing and loving them. In turn each got up and flapped its baby wings.

Just then I cast one eye to the north, and here was the old, sick mother coming, falling down with weakness every rod she came. This was the first time I had seen her over the bank of the pond since she left the nest. The young were now over five weeks old. Old Jack looked and saw her and ran up and apparently told her all, and she tried in her weak way to come faster.

• • • •

"There I stood, bareheaded and barefooted, at the most beautiful time of the day. The whole earth seemed to be transformed into a rainbow of God's pure love, with both ends pouring out upon this one spot; for, you see, this dear old broken-hearted father and their sick mother, united and knowing their six loved ones which they had never seen before; or, in other words, standing and witnessing the reunion of this broken family, caused my brain to fairly whirl in thought, until I melted down like a child.

"I, like all other adult men who have buried their parents, daughters and sons, wonder if we shall know them in heaven, but when I saw this happy reunion, that question was settled forever in my mind, because if God in heaven can give a goose the knowledge which I have just outlined, how much greater knowledge and brains has He given us, whom He made in His own likeness?"

BEDTIME STORY

Uncle Wiggily And Bunty's Boat

By HOWARD R. GARIS

On Saturday, when the Lady Mouse Teacher in the Hollow Stump School did not call the animal children to class to say their lessons, Baby Bunty, the little orphan rabbit, hopped away to the woods.

"Where are you going, Bunty?" asked Uncle Wiggily as he sat on the stoop of his hollow stump bungalow waiting for the mail. After he had read his letters he would go adventuring.

"I am going to the woods," said the little orphan bunny.

"What for?" Uncle Wiggily wanted to know.

I am going to look for an adventure the same as you, Unkie Wig," Bunty answered, using all the baby talk she was allowed.

"Well, don't get lost," advised Mr. Longears. Then the police dog, who was helping the post dog deliver the mail, trotted along and Uncle Wiggily read his letters and almost forgot about Baby Bunty. It was nearly noon, and time for lunch when Nurse Jane said:

BUNTY IS MISSING

"It is strange that Bunty hasn't come back."

"So it is," said Mrs. Longears. "Perhaps you had better go look for her, Wiggy, she said to her husband.

"Perhaps I had," agreed Uncle Wiggily. So, taking with him his red, white and blue striped rheumatism crutch

They paddled up and down

that Nurse Jane had gnawed for him out of a cornstalk, the rabbit gentleman hopped to the woods. He did not have the rheumatism that day, but he thought perhaps Baby Bunty might have hurt her paw looking for adventures in the forest.

"If she has," said Uncle Wiggily, "I can ride her home on my red, white and blue striped crutch."

Uncle Wiggily did not have to search very far in the woods before he found the little orphan rabbit. Baby Bunty was too small to go very far away from the bungalow. She did not want to be lost. Uncle Wiggily saw her sitting on the bank of a little brook and scattered around the little rabbit were many pieces of white bark from the birch trees.

"Bunty, what are you doing?" asked Uncle Wiggily.

"I am making a boat," said the orphan rabbit.

"What kind of a boat?" Mr. Longears wanted to know.

"A canoe boat like the Indians used to make," said Bunty. "In school the Lady Mouse Teacher read us a story of Indians making canoes and she showed us a picture of one. So I gnawed some bark off a birch tree and I'm making a canoe. Only, Unkie Wig, a lot of water leaks in my boat when I put it in the brook to get a ride. Look!" Truly, as Bunty said, much water leaked in her canoe boat. "Why is it?" she asked.

GUM ON THE SEAMS

"Because you did not do as the Indians do," said Mr. Longears. "After they had sewed pieces of the park together to make their canoes, they put sticky gum from the pine or spruce trees on the seams to keep the water from leaking in. Here, I'll show you!"

Uncle Wiggily gathered some sticky pine tree gum and sticky spruce tree gum which had oozed out of the bark. He smeared this on the seams of Bunty's boat and no more water leaked in.

"Now we can have a ride, Unkie Wig!" laughed Bunty. She and Mr. Longears sat in the bark boat and paddled up and down the brook. But when it was time to get out and go home, why, Bunty couldn't! She was stuck fast to one of the boat's seats.

"Ha! Ha!" laughed Mr. Longears. "You must have sat in some of the sticky gum, Bunty!" That's what the orphan bunny had done. But she was soon pulled loose and then she and her bunny uncle hopped home to lunch. And if the trolley car doesn't chase the auto up the hill to pull its tail, I'll tell you next about Uncle Wiggily's pencil box.

(Copyright, 1934, H. R. Garis.)

TWO YOUNGSTERS GET MOVIE CONTRACTS

"You'd scarcely expect one of my age to speak in public . . ." in court. But here are Billy Lee Schenesker and Virginia Weidler, big as life, clutching their new movie contracts. Judge Marshall F. McComb of Los Angeles superior court had just given his approval of their contracts, which accounts for the proud and triumphant pose of the youngsters.

For Thrilling Ride Try the Weiler Ranch Steeplechase

Willie Has Ride to Deertrail Ranch and Says a Car Has Got to Be Mountain Goat and Made of Rubber to Make Trip But You Ought to See Mr. Weiler's Navigate Around Those Bends and Jump From Rock to Rock

By WILLIE WINKLE

You can talk all you like about these scenic railways or dip-the-dips they have at the exhibition, but I've been on one that would knock your eye out, and it ain't no wooden thing either. It's a real one built on the rocks and winds through the trees.

I've traveled on some of the biggest dip-the-dips in Canada and they give me a thrill all right. But when you're in those cars you sit down and there ain't much chance of being thrown out, but on this new one I've just had a ride on you are just as likely to find yourself out on your ear on a nice big flat rock. And how that man can drive! But wait till I tell you about it.

The other Sunday we decided to go out and see Mr. and Mrs. George Weiler at Deertrail Ranch at Sooke. We turned off the Sooke Road at Milne's Landing and went four miles up a road until we came to the end of the road, where there were a bunch of cars parked and some men cleaning guns and changing their shirts. It looked as though there weren't many birds around 'cause none of the men had any.

We drove in through the gate and then looked up a very steep hill. My dad was going to drive up but Mr. Weiler says we might scratch our car if we did. He sure knew what he was talking about, though my dad thought he was smart and could drive over or through anything. We got into Mr. Weiler's car. Once upon a time it was one of the swellest cars in town, a big Cadillac, but now it is doing good service in the mountains. It takes the feed in and brings the turkeys out.

ALL ABOARD!

Well, let's get aboard the truck. There's room for two in the front seat and the rest of us stand in the truck at the back. The air smells great and you get gazing all about the place when all of a sudden you come back to life as the truck dives down a hole. You hang on tighter after that.

We start climbing now with the car in second gear, and we twist around a corner that bends like a doughnut. How Mr. Weiler ever gets that car to turn corners like that beats me. And do you know that Mrs. Weiler can do the same tricks with that truck? It don't worry her, but it sure would turn me inside out.

You'd think that car was a mountain goat. You see there ain't what you would call a road, nor even a trail. You seem to jump from one rocky peak to another in some places and then you whiz down a gulley, and when you reach the bottom the front of the car seems to come up and meet you. The farther we went the more I thought the car must be made of rubber.

Higher and higher we go and I shut my eyes when we scooted over a narrow little bridge that just seemed wide enough for the wheels, and there was a big drop down the side. The car wiggled and tossed us about and then we hit through a swell little glade with fir trees on either side.

Betty and I were laughing so much we weren't paying much attention, and someone shouted, "duck" and duck we did, for there was a limb of a tree that would have nicked our coconuts good and proper if we hadn't ducked.

Then we took one more wild dip and came up smiling and we were at the farm.

HOLD ON; WE'RE GOING DOWN

And, boy, talk about turkeys, nearly a thousand of them, and such great big fellows and all that. But I won't have space to tell you all about the turkeys, 'cause I want to tell you about the trip down.

You can imagine if it was a thrilling trip going up, what it must have been like going down. The brakes squealed and we nearly stood on our heads sometimes as we slid around the corners. Sometimes we'd look almost straight down and have to hold on like the dickens. Then Mr. Weiler would let her ramble, and we'd shoot over the ground and then come up with a jolt as we had to make one of them corners, just like a hairpin, only there wasn't any room to miss your guess or you'd be over the side, and then there'd be nothing more to do than sweep up the pieces.

I guess we went a mile each way, and was it some ride? Well, I'm telling you it was. Some day I'm going out there again and have another ride, 'cause there's nothing like it in this country.

When we got down I asked my dad if he wished he'd taken his car up, and he said it's just as well we rode in the truck, as we had more fun.

Mrs. Weiler told me a swell bear story, and I'll tell you about it next week. It's a true story, too.

THIS CURIOUS WORLD By William Ferguson

KRAKATOA, a small volcanic island of thirteen square miles, lay in peaceful slumber for 200 years. In 1883 the volcano became active, and, after several months of small eruptions, reached the grand climax, during which the island disappeared completely. One half of the world heard the explosion.

THE TINYMITES

Story by HAL COCHRAN — Pictures by GEORGE SCARBO

(READ THE STORY, THEN COLOR THE PICTURE)

Brave Scouty swam like everything, in hopes that he could shortly bring wee Duncy back to shore, and shoo the pelican away.

"I hope I don't get tired," thought he, " 'cause Duncy's rescue's up to me. As long as there's a chance, right in this water I will stay.

'Course Duncy in the meantime, was a very puzzled lad because he had expected he'd be carried far, far in the air.

The pelican, however, dropped down to the water. Then it stopped to swim around a bit. This rather eased off Duncy's scare.

The Tinymites, still back on shore, to Scouty soon began to roar. "Don't give up, lad. Swim on and on, until you reach that bird.

"Then grab wee Duncy by the hand and pull him free. That will be grand! This is the strangest rescue stunt that ever has occurred."

Then Scouty flopped upon his side. "I'll do the best I can," he cried. "The bird looks pretty big, but maybe I can frighten him.

"I'll hold his strange bill open wide, so Duncy can climb right outside. When he is in the water, back to the shore we both will swim."

By this time Duncy felt that he was just as safe as safe could be. He shouted, "Hey, there, Scouty. This old bird just wants to play.

"He's giving me a dandy trip, and when I want to, I can skip. It's fun to ride around like this, so in his bill I'll stay."

"Oh, no you won't" snapped Scouty. "You must do just as I tell you to. I'm going to grab the bird, now. It will give him quite a scare."

The bird, however, proved real strong. It 'rose and took both lads along. Wee Dotty, back on shore, yelled, "Hey, lads, look what's in the air."

(Copyright, 1934 NEA Service, Inc.)

DID YOU KNOW—?

Two girls are employed by a rubber company in Liverpool to test rubber footwear of various types. They walked 12,000 miles in four years of testing.

* * *

Sixty-two pound loaves of bread can be made from the 42.6 pounds of flour produced by one bushel of wheat.

* * *

Clay fingers have been found near mummies interred centuries ago, presumably for use of the dead when the real fingers had deteriorated.

* * *

The evening before a marriage in Bohemia finds the young girl friends of the bride making the bridal wreath, each adding a twig of rosemary and a prayer for the winning of a husband; only the bridegroom-to-be is permitted to observe the ritual.

* * *

When monkeys examine the fur of a companion, they are not searching for fleas, but for a salty skin secretion, which is much relished by the monkey tribe.

Stage Jobs

Ambitious Beginners Ingenious In Ways Of Breaking In

By A SPECIAL CORRESPONDENT
Written From New York

EVERY now and then I get a letter which says, in substance: "I am a talented, ambitious, attractive girl of the ingenue type. Please tell me how to get on the stage."

The problems are stated as simply as that, but I am afraid my replies have been somewhat less definite. And perhaps something less than helpful, unless they have served to keep a few people away from the rialto, where there are fifty applicants for every job.

Most aspirants believe that interviews with casting directors and producers are obtained only through the influence of powerful friends. That is not strictly true. Elmer Rice, now occupying the old Belasco offices, sees every applicant for a part. Margaret Linly, casting director of the Theatre Guild, declares she will grant every written request for an interview, though there are so many letters that there will be considerable delay. The same goes for Dwight Deere Wiman, Tom Weatherly and most of the other bigwigs of Broadway.

DO NOT BELIEVE IN SIGNS

AT THE height of the casting season, nearly all offices have posted "No Casting" signs. These forbidding notices are a producer's first line of defence; they turn away the timid and the amateurs. But no seasoned performer pays the slightest attention to them; he or she will barge right up to the office receptionist with an air of "Tell your boss that I have arrived and that his troubles are over."

I am not one to encourage untruthfulness or trickery in the young, yet it must be told that many stage roles are won by devious deceits. There was the girl, for example, who called Earl Carroll, said she was on the staff of a magazine, and that she wanted to write an article about him. Mr. Carroll received her and was confiding all the details of his life and ambitions when she broke down and admitted that she was just a chorus girl looking for a job. She got it.

GETTING A HUSBAND

A LASS named Frances Fuller, who never had been behind the footlights in her life, went to see Ben Hecht, Worthington Miner and their associates when they were casting "The Front Page." She reached them by declaring that she had played a couple of seasons in stock, but they soon had her confessing, among tears, that it was not so. But she wept so appealingly that they gave her a job—and soon afterward she became Mrs. Worthington Miner.

Mary Brandon, niece of Booth Tarkington, landed a role with the same tactics. Violet Carlson fortified herself with a few French phrases and a Gallic accent and bluffed her way into "Caviar" as a native Frenchwoman. There was no criticism of her performance until the show's author, who happens to live in Paris, complimented her work with a torrent of French. Miss Carlson did not understand a word of it, of course, so the denouement was swift if not tragic. They let her stay.

While "Sailor Beware" was being cast several young men got the idea of wearing gobs' uniforms while applying for parts. One or two made out all right, but the one real sailor, who appeared in his own uniform, was told he was not of the navy type.

GETTING A LETTER READ

THEN there was the trick employed by a fellow who knew an ordinary letter would not get past the secretary of a certain busy producer. And so he wrote, familiarly, "Dear Bill: Sorry we weren't in when you dropped by the other evening, but Helen and I will see you at the club next Friday. Meanwhile I want you to be thinking about that fishing cruise. I've had the boat painted and—" It went on like that for a couple of paragraphs, suddenly broke off in the middle of a sentence to confess that the foregoing had been just a ruse to get the letter into his hands. The writer then went on to state his qualifications and request an interview about a certain part in a forthcoming play.

The producer never had heard of the actor, but he was so amused and impressed that he sent him a wire. "Dear Pete," it said, "drop in anytime."

Movie Reform

Plea Is Made For Titles That Will Give Customer a Break

From a Correspondent

PERHAPS this movie reform campaign has gone far enough, now that both sides are getting a little hysterical and careless about calling each other names.

But speaking of names, I should think the Legionnaires of Decency might concern themselves with picture titles, so that a customer can have a rough idea in advance whether he is going to witness something right out of the Elsie books or a collaboration of James Joyce and Erskine Caldwell.

For example, if you were taking your Aunt Hattie to a theatre, would you stand in line under the marquee advertising "The Hell Cat"? No, you would go on down the street to where "Wharf Angel" is playing, never dreaming that the latter has been branded by some self-delegated authorities as "immoral and indecent," while the former is classified as "suitable." "Hell Bent for Love" doesn't sound very suitable either, but it is; and a show with such a bucolic handle as "Springtime for Henry" may be just brimming with sex.

If things go on this way our cleaner minds may come to suspect that "Wild Cargo" is a story about a yacht full of chorus girls.

AS FOR POSTERS, HOTCHA!

THEN there's the matter of posters. I know that artists have a difficult enough time painting appropriate accompaniments to the colossal, stupendous, soul-rending superlatives selected to go on the posters. But I also know at least one artist who would appreciate a chance to paint something different for a change. One of the movie studio's master visualizers evolves the ideas for the layouts, blocks them in roughly with pencilled instructions instead of details, and sends them to the artist. They all seem to be variations of the same theme, although they are intended for different movies.

"Hot figure of blonde with torn dress," one will say. "She registering hate, terror, etc., at sensuous man in evening clothes."

Or: "Big lush head. Tip in man kissing. (Get this light colors in big give-all love shot.) Behind him woman and child—horrified—wrecked-life stuff. Make this side dark colors."

Still another: "Zippy kissy face, big at left—come-to-mama look. At right small chorus figures climbing around and lying on letter 'G' and letter 'S'. Head must be plenty hot and teasy."

Catherine the Great, "Semiramis of the North," Ordered In Name of State to Produce a Child

Catherine the Great, right, Russia's mistress of statecraft, and the proud and elaborate court, left, at St. Petersburg over which she presided.

By ETHEL SEYMOUR

THE BEGINNINGS of Russia are without history. That commences, practically, in the ninth century with the Varanger Princes—who were vikings and heathen. The widow of one of these marauding princes, seeing the need of a recognized religion for her subjects, accepted Christianity and was baptized at Constantinople. Thus began in the tenth century the Orthodox Church in Russia.

In the fifteenth century the reigning Grand Prince of Russia, Ivan II, married the daughter of the Byzantine Emperor, Constantine XII (Paleologus). Zoe, renamed Sophia, brought with her the pride and state of Byzantium, and her husband became the first Tsar (of Moscow) and "Sovereign of All Russia," styling himself "Autocrat."

In 1720, Peter I, a grandson of Michael, the first Romanov Tsar, accepting the title of "The Great," in his new city of St. Petersburg, created himself "Emperor of All the Russias," and in 1721 made a decree that in future the sovereign should select his own successor.

His daughter, Elizabeth, twenty years later, putting her father's decree into practice, chose her nephew, Peter Ulrich, son of her elder sister, Anne.

Elizabeth had been affianced to Prince Karl-August of Holstein-Gottorp—the man of her heart—whom death took from her before their marriage. Because of him she loved the whole family, and Peter Ulrich was a Holstein. Therefore, she commanded him to St. Petersburg and proclaimed him heir of Russia.

A little cousin of Peter was also of Holstein blood, her mother being a younger sister of the beloved Prince Karl-August. She would have been niece to the Empress had fate dealt kindly with Elizabeth.

So the daughter of Peter the Great, observing the marriageable princesses of northern Europe, sent a miniature of herself set in diamonds to Princess Christian-August of Anhalt-Zerbst du Dornburg, who, in return, sent a portrait of her little girl of thirteen to St. Petersburg in 1742.

* * * * *

IT WAS New Year, 1744, when the Princess of Anhalt-Zerbst was invited to bring her daughter to the Russian court at Moscow. Princess Sophia Augusta Frederika, who was little more than fifteen, had been taught the Lutheran faith and simplicity of conduct—she had played with the burghers' children in the streets of Stettin.

When the burghers' wives called at the Chateau of Stettin she preceded them to her mother's presence "and respectfully kissed the hem of their robes." She had a staff of instructors, was gifted, alert and not untraveled.

Arrived at Moscow and observing that Peter's Germanism antagonized all about him, Princess Sophia began at once to Russianize herself. She rose at night to study the language, walking about in bare feet to keep awake—and nearly died of pneumonia. She received an Orthodox priest instead of requesting a Protestant pastor; she endeared herself to all, even a trifle to the dissolute Peter.

On June 28, in the simple red Russian robe laced with silver, her hair unpowdered and bound with a plain white ribbon, she was received into the Greek church and named "Catherine." She responded correctly in Russian. The next day she was affianced to Peter. The Grand Duke's illnesses, including smallpox, delayed the wedding until August, 1745.

* * * * *

IT WAS the first imperial marriage in Russia. All Europe was drawn upon for precedent and supplies.

It was celebrated at St. Petersburg with immense pomp and ceremony, lasting from 10 a.m. to 4 p.m., with a ball ending at 1.30 in the morning. A grand procession, headed by Elizabeth, conducted the youthful bride and groom to the nuptial chamber, Peter being escorted to his dressing-room by princes. The Empress removed the ducal crown from the bride, princesses undressed and redressed her in the "most magnificent deshabille imaginable." All followed the Empress to Peter's room where, kneeling, the groom and bride received her blessing and embraces. Catherine's mother and two court ladies remained to put them to bed.

The Russian palaces, built of wood, were all for show, they constantly caught fire and were rushed up again in a few weeks. Windows would not shut, doors did not fit, chimneys smoked, "water dropt from the ceiling," draft and discomfort abounded. Catherine and her husband lived each in a few rooms of the palace. Her seventeen maids and girls occupied one room opening only through Catherine's bedroom—finally a wooden plank from a window gave a second exit! Private life in such cramped surroundings sank almost to the level of a hovel.

The malodor and howls of Peter's dogs secreted in his bedroom, his drunken bouts and horrible noise of his violin rendered Catherine's life intolerable and compelled her to find relief. Dressed in male clothing she escaped at dawn to shoot wild duck; she rode tremendously, she danced all night, she read.

* * * * *

EIGHT years passed. Peter being subnormal, there was still no heir—to the great displeasure of Elizabeth.

Finally, in the name of the state, Catherine was ordered to produce one. Thus began the series of amours inseparable from her name—far fewer in reality than report. The desired son arrived in September, 1754, was immediately baptized, and removed from his mother. For three hours Catherine was untended!

Robbed of her child, systematically neglected by her husband, the future Empress devoted herself to the development of her great diplomatic abilities, studying her adopted country, preparing herself diligently for her coming greatness.

Elizabeth died in 1762. Peter became "the Third," and brought the hatred of his country upon him. His violence, his contempt of the Russian nobles, his German guards, his zealous support of Prussianism and introduction of the uniform and drill, his treatment of Catherine and his plots against her, ended his reign in six months.

* * * * *

ON JULY 9 Catherine was hurried to St. Petersburg and proclaimed Empress.

That night, wearing the uniform of the grenadier guards, her cap of sable fur garlanded with oak leaves, her magnificent hair loose to the caresses of the wind, Catherine, at the head of four regiments, marched upon Oranienbaum and her husband's 1,500 Holsteiners. Peter, who had been revelling, contemplated resistance, but at close quarters sent out the white flag. He was made prisoner, and "died in a scuffle" nine days later.

Never ruled by her favorites but drawing from them the sustenance she needed, setting them aside at once for the least or no offence, the new sovereign devoted herself for thirty-four years to the interests of Russia. She became her own foreign minister, conducting correspondence with the utmost secrecy. She abolished torture, forbade bribery, insisted on probity and dignity, frowned on levity and was in all but one respect a model of decorum.

Every hour of her day was planned. She rose before 6 o'clock, worked sometimes fifteen hours a day, usually retired at ten. She was magnanimous to her enemies, generous to her friends and cultivated assiduously the self-control of which her quick nature was in need.

She insisted on Russian dress at court, employed only Russians in her palaces, whom she treated with unexampled consideration and politeness. On state occasions she blazed with diamonds, but ordinarily wore the simplest robe, without adornments, and comfortable low-heeled shoes.

Catherine enlarged the borders of her country—in Poland on the west, to the Black Sea on the south, and dreaming of a new Greece and of the re-establishment of Christianity in Constantinople, named her second grandson "Constantine," and surrounded him with Greeks. She was a profound adherent of the Greek Church.

She was a mistress of statecraft, born to govern. Voltaire called her the "Semiramis of the North."

Though serfdom was in no way palliated and plots and peasant risings abounded, Catherine was "a woman and a sovereign who has had few rivals in the history of the world."

General Johnson's Farewell

By WILLIS THORNTON

WASHINGTON, D.C.

THREE hundred-odd years ago, Master Shakespeare was writing his deathless tribute to a character who, though he had his faults, went down fighting and unconquered:

"Nothing in his life became him like the leaving it; he died as one that had been studied in his death to throw away the dearest thing he owned as 'twere a careless trifle."

The words might have been written to-day to hint at the farewell of General Johnson to the NRA. Nothing in his NRA life became him like the leaving it. Nobody who heard the general's farewell speech to his associates there can ever forget it.

For a half hour before the scheduled time, NRA people, from code administrators down to stenographers, were filing in and occupying seats in the small auditorium. Long before the time every seat was filled, aisles congested with whispering people. Galleries, balconies, aisles were jammed.

THE GENERAL ENTERS

Then, suddenly, through the door backstage centre, barged the general, his flat-topped, somewhat battered grey hat on his head, cigarette in hand, a tired smile on his florid, seamed face.

For minutes the spontaneous, crackling applause echoed off the walls. The general slipped on his horn-rimmed glasses and began to read his speech.

He stood behind a rostrum at attention, heels together, measuring his words. There was not a sound in the auditorium.

You could feel waves of emotion sweep across the audience as the deep-voiced words fell from the platform. No priest ever uttered more reverently the words than when the voice said, "My departure from leadership of you in this holy thing has been to me an agony of spirit which has racked my physically and mentally, for more than those days of eighteen and twenty hours with which we used to carry on to the edge of exhaustion."

WORDS BURN DEEP

THEY knew. Administrators and stenographers alike knew what he meant when he referred to "the heat and burden of our long fight together . . . that sense of comradeship that comes from shared rations in a siege . . ."

"There remains only to say good-by to you . . . and this, in my present state of emotion and affection I cannot do . . ." It was getting near the end now. You could hear people audibly breathing. The general was marching through the speech, reading it without hesitation or halt. Then,

"Now it is time to . . ."

"GOD BLESS YOU ALL"

THE PRINTED word "Go" swam before the general's eyes on the page. He turned partly aside, tried again to utter it. The word stuck fast and would not come. It seemed like minutes to the 1,200 who sat or stood with suspended breath.

The written speech called for that dignified benediction familiar throughout all Christendom, beginning "The Lord bless thee and keep thee . . ."

But the tough old cavalryman who had ridden the alkali deserts, who had defied big business men and labor leaders, swapped verbal punches with the best, and "taken it" when the dead cats flew thickest, could not say the words.

Finally he choked up that word "go." Half-turning away, then, he got out in a throaty whisper, "God bless you all."

CRIES WITHOUT TEARS

AS HE turned to leave, and the wild applause swept upward, cameramen who had been barred earlier, swarmed on the platform, asking for one last picture.

The general's face was a study. Crying, was he, this great blunt soldier with a seamy face like that of an old bulldog who has been through many fights and not always won them.

There were no tears visible as he forced a smile, waved his hat at the applause below, and at the cameras.

A final wave, and he strode abruptly out of the door through which he entered sixteen months ago, and left the stage.

VERSE

SIDEWHEEL STEAMERS

They are gone,
The dazzling white fliers
Of our youth;
Their throbbing machinations
No longer give stir
To a harbor,
Nor their spectacular
Paddle-boxes
Glamour to a waterfront;
With their departure,
A grace went from our coast,
A rococo elegance
Vanished from the sea.
—Le Baron Cooke
(In The Christian Science Monitor).

Beauty Queen

Here Is How She Is Chosen By Experts and Crowned

By PAUL HARRISON
Written for The Victoria Daily Times

NEW YORK.

TWENTY-SEVEN handsome girls sat around the large room and fidgeted.

"I wish the'd hurry up," complained a tall titian to a slinkly brunette. "Every time I go to one of these things I have to sit around while they pick somebody else, and then I just got time for a sandwich before I have to rush to the theatre."

"Yeah," murmured the brunette, gracefully crossing her knees as one of the judges looked in her direction.

It was a contest to select the most beautiful girl in the Ziegfeld Follies. Officials: assorted press agents and six artist-judges, the Messrs. Howard Chandler Christy, Jeff Machamer, Penrhyn Stanlaws, Dean Cornwall, Ben Ali Haggin and Russell Patterson. Spectators: newspaper and movie photographers, reporters, gate-crashers. Scene: private lounge in a big hotel.

"Will you ladies please stand up a minute?" asked Mr. Christy. The ladies arose languidly, smoothed dresses, touched coiffures, struck Pose No. 35-A. "Thank you; you may sit down," said Mr. Cornwall. The ladies melted into their chairs. Twelve lit cigarettes. Nine daintily fished the cherries out of their Manhattan cocktails and nibbled at them. None drank more than a sip. A blonde turned a 10,000-candlepower glance on me and said: "I'm so glad you're one of the judges. I've always just adored your illustrations. I expect to be an artist myself some time. I think you draw the most beautiful girls of anybody. I used to model for an artist out in California. I wonder if you—"

"But I'm not one of the judges."

"Oh." The smile wavered, then glowed again. "I remember now. You're one of the photographers, of course. Do you think—"

"But I'm not a photographer."

"Oh." The smile flickered and went out.

BUSINESS OF "GLORIFYING"

I FLED to a corner where the cameramen were conducting an unofficial caucus on the probable winner. A majority finally agreed upon a sweet-faced lass in a blue dress, but it turned out that she was only a newly-hired cub reporter on a tabloid.

A press agent came over and said: "They got the dame picked, fellas. We'll be ready for pictures in a minute." There was a clattering of tripods as cameras were set up. The movie men began dragging snaky electric cables around under everybody's feet. The winner, a tall, dark-haired girl named Leone Sousa, from San Bernardino, Cal., was a popular choice until it developed that she wanted to rush away and hear her husband sing somewhere. She stayed, though, and posed with the judges, with Fannie Brice, with the hotel manager, and with the "runners-up," who were selected hastily when a photographer demanded more good-looking dames in the picture.

When one of the latter confided she was from Brooklyn, a press agent reminded her sternly that Follies beauties just don't come from Brooklyn, so where else could she be from? "I could be from Pittsburgh," said the girl. "I've got a married sister in Pittsburgh." So it was agreed that she was from Pittsburgh. The rest of the girls got their coats and hurried away, the titian grumbling that now she just had time for a sandwich.

Understanding Men

Women Read Meanings Into What They Say To Cause Misunderstandings

By HELEN WELSHIMER

THERE is not any doubt about it. Men and women, quite often, do not speak the same language. Or maybe we do but we react differently. Our emotional responses are not alike. We are not speaking, you understand, about the acrobatic chills that the skyline of a big city can send up your spinal column as the tall lights begin to climb the dark. We are talking about words.

For a man will say what he means. He will think his words mean the out-and-out truth anyway. But a woman will read into them what she hopes they mean or what she does not want them to mean. She swings off at tangents and one is as bad as the other. After all—why should anyone worry about what they mean? Things always straighten themselves out and become clear—and usually harmless—day after to-morrow.

* * * *

A CURRENT fiction story talks about a golden-haired heroine who sat down and wept until her sea-green handkerchief was as limp as a piece of moss because the man she loved—the man she had seen the night before and the one before that, which should have been plenty!—called her up to say he was being called out of town suddenly, would be back on a certain day, and consequently would be seeing her sometime that week.

Sometime—. It isn't a nice word. We grant the heroine that. There are so many things we are going to do sometimes. Stop at the dentist's to have him see why hot fudge sundaes make a certain tooth ache; sew new ribbons on our lingerie; send our heavy coats to the cleaners. The kind of things we like to postpone.

Sometime—. The girl decided that she was being placed in that category and mattered as little apparently as yesterday's left-over oatmeal.

Now the man, to conclude the story briefly, merely meant that since he would not be back till sometime next week of course he could not see the weeping willow lady until sometime next week. If he had been a little more implicit she would not have ruined her new handkerchief. If she had stopped to think she wouldn't have, either.

If she had said: "Just what do you mean?" he would have explained and all would have been well. In fact, women may be reprimanded at times for their curious natures, but there are times when nothing works like a plain old-fashioned interrogation. That is if the matter concerns just you and the other person. If it gets more comprehensive, keep still!

* * * *

MEN TAKE it for granted that women understand that if they approved of them last night in the town movie's darkest corner they still retain the approval. But a girl wants to be told—told—told. That is unless they are managing, distorted females who read what they want to read into nothing and broadcast imaginary love lyrics.

Listen to any group in any tea-room. If they are young enough—if they are romantic enough—somebody will say: "Just what did he mean by that?" The chances are that he did not mean anything—that he did not even know that he said it. He might swear—and believe it, too—that he said he would see you the day he got back since that is what he meant.

So wait till the train gets in!

It is a shame—a great crying shame—that now that we have social and economic equality with men something can't be done about emotional parity.

Danger Seen In Health Plans; Doctors Held To Be Too Inert

* * * * * * * * *

Hospital Service Proposal Put Forward By Leader; Profession Mighty Factor in Recent Times in Liberating Mankind From Shackles of Superstition and Religion

THERE is danger to the public health in the present deranged medical economy, according to Dr. Terry M. Townsend, medical society president and leader, in a statement he has made before the Academy of Medicine in New York.

He said the medical profession had been guilty of "diffidence and inertia" and that "the hierarchical tradition of medicine has kept it from playing the part in public affairs to which its vital importance to the nation entitles it."

He proposed to enlist the support of lay groups "to safeguard the medical practice act, to protect scientific research against the anti-vivisectionists and to oppose visionary and destructive measures for compulsory health insurance and state medicine."

STRESSES NEED FOR PLANNING

I CANNOT overemphasize the need for systematic planning in medicine," said Dr. Townsend, "at a time when theorists look to compulsory health insurance and socialized practice for correction of the defects in our present methods of distributing medical care.

"The purpose of compulsory health insurance is to supply medical service in quantity at low cost. The concept of quality has little place in this system. The harassed physician who must see forty or fifty patients a day in order to avoid economic shipwreck cannot give too much time to the niceties of diagnosis and therapy. Great clinicians do not flourish under such a regime.

"On the other hand, no other proposal that has been put forth to reduce the costs of illness has the simplicity or immediate applicability of the Hospital Information and Service Bureau's plan for the groups purchase of hospital care. Ordinary insurance for hospitalization has proven so costly that most prefer to gamble on health.

"If the hospitals themselves undertook to provide this type of coverage, it has been computed they could, without loss, supply twenty-one days of semi-private care for an annual charge of $10 or $12. The period specified represents one week more than the average term of hospitalization.

"One of the major virtues of this proposal for group provision of hospitalization is that it does not interfere in any way with the freedom and privacy of the relationship between doctor and patient. The patient goes to the physician of his choice and arranges the medical fee directly with him.

"In the last analysis, the quality of medical service depends on the calibre of the men who give it. Surround practice with bureaucratic regulations and political intrigue, deprive the physician of an adequate reward for his efforts, deny him the opportunity for continuous study and painstaking work, and what will you have? The most magnificent buildings, the most perfect organization, but you will not produce good doctors under such conditions.

MEDICINE'S SERVICE TO MANKIND

WHAT medicine has done to assure the health of man during the three centuries since thought began to be liberated from the shackles of religion and superstition is more than was done in the 3,000 years that preceded. In the last half century alone the percentage of population past fifty years has been doubled and the average expectation of life is twice what it was. These things were accomplished under the free tradition of medicine, which it is now proposed to reduce to a subordinate craft."

Dr. Townsend emphasized the "increasingly important role which the hospital is destined to play in the practice of medicine," and added:

"A great advance will have been made in the instructional field when every medical man who is anxious to practice his profession proficiently and ethically has the opportunity to work, under supervision, in an accredited institution, especially in the government institutions which his taxes help to support."

He characterized as "a staggering load" the free services which young doctors were required to give in clinics to maintain hospital affiliations and declared they should be paid; also that doctors who treat workmen's compensation cases in municipal hospitals should be paid "on the same basis as all cases of this sort."

SCIENCE AND INVENTION

Giving Photography the Third Dimension

How Solid Portraits Are Made By Optically Slicing the Sitter Into 456 Metal Silhouettes

The sculptograph by means of which the subject to be photographed is optically "sliced" by a beam of light into 456 silhouettes which are mounted on metal, cut out with a jigsaw and fitted together. The cracks are filled with paraffin, the finished work being a perfectly life-like picture having three dimensions

YOUR portrait no longer needs to be merely a flat-surface affair of two dimensions only—length and width. A new process, called "sculptography," which has just been perfected by Isao Morioka, a Japanese inventor, completely revolutionizes the art of photography by adding to it the third dimension, thickness. In other words this new art makes it possible for persons and objects to be photographed in solid form, the finished picture being what is aptly termed a "photo-sculpture."

Getting "sculptographed" is quite different from the long familiar process of being photographed. The subject enters the dark-room and sits in a revolving chair placed a short distance from the high-speed, shutterless camera and its control board which are both shown in the left-hand illustration. As soon as the subject is properly posed the operator turns a knob and the swivel chair revolves as a hairline beam of white light projected from a lantern beats vertically upon the features of the person who is being sculptographed at the rate of 1,600 pictures a minute. Meantime the camera which is synchronized with the revolving chair grinds away for exactly four seconds, at the end of which time the process is completed.

The camera is sighted at an angle of thirty degrees to the narrow beam of light. As this ray of light shines upon the revolving figure of the sitter exactly 456 silhouettes are made of him in the four seconds of exposure. In this way the beam of light acts as a sort of surgical, or rather, an optical knife, slicing the subject into the 456 sections somewhat like a round cake is cut from the centre outwards into thin slices. Put the slices together, fill the cracks and you have the original cake.

These pieces which are the impressions made on the photographic film are automatically enlarged and changed to ninety-degree silhouettes, pasted on thin sheets of metal such as zinc or aluminum and then carefully cut out with a jig-saw. The 456 pieces of metal profiles are then put together by being assembled around a centre line like the blades of a paddle-wheel mounted on a vertical axle.

The tiny spaces between the silhouettes are next carefully filled with melted paraffin or other suitable wax. After a few deft touches here and there to eliminate any slight imperfections the sculptograph is completed as a "solid" photograph of three dimensions.

Any number of duplicates can be made from the original sculptograph. Not only that, but miniatures and enlargements also can be made merely by reducing or enlarging copies of the original negative which is a strip of film usually thirty-nine inches long and four inches wide. Thus a life-size photographic bust of a sitter requires an enlarged print some twenty feet long and eighteen inches wide.

A gypsum mold can be made from the original sculptograph and any number of reproductions cast.

Just as photography has replaced painting to such a great extent sculptography is destined to relegate photography to the background.

Hundreds of inventors long have experimented to develop a process of three-dimensional photography, but the most successful of these, apparently, is the system perfected by Isao Morioka, who worked on his invention fifteen years. The inventor found that his chief problem was to devise some means of holding the film stationary for a fraction of a second. He finally succeeded in accomplishing this by means of a rod which is made periodically to strike the film so that during the fraction of a second between blows, the exposure is made while the film is motionless.

One of the nearest approaches to three-dimensional photography is stereo-photography which is merely an optical illusion produced by combining two photographs taken at slightly different angles to trick the eyes into seeing a false depth.

The sculptograph device was recently demonstrated in New York City by Sometura Sheba, a representative of the inventor. Mr. Shaba says that a photographic bust made by the three-dimensional process costs much less than one made by sculptoring. Besides individual portraiture in the form of busts he points out many other uses to which this process can be adapted, among them being the mass production of all kinds of images in miniature or enlarged sizes of scientific precision and accuracy; exact copies of works of art and models for use in educational work of all kinds.

A finished three-dimensional bust photograph is shown at the left. The Japanese demonstrator, Sometaro Sheba, is holding a strip of profiles, with some of the metal silhouettes on the table.

"Triple-headed Toadstool," Over Mile High, Proposed As Air Fortress for Paris

Projected Tower Launches Battle Fleet in Mid-air

By MORRIS GILBERT

PARIS.

FRENCH scientists have issued plans for a tower, to be built near Paris, more than a mile high. It might be, by their reckoning, as much as six times as high as the Empire State Building.

The purpose of the tower is air defence in case of war. Three monstrous platforms would allow the launching of airplanes by the score.

The point the Frenchmen make is that the speed of modern aircraft makes defence tactics useless if defence planes must take off from the ground. Where minutes, even seconds count, the time lost in climbing from the ground to a fighting position is fatal.

WOULD BRING BACK HIGH BUILDING RECORD

PRESTIGE also plays its part in the project. The French point out that when the Eiffel Tower was built in 1889 it became instantly one of the most famous structures in the world and was only eclipsed in height forty years later with the completion of the Empire State Building.

For this reason they advocate the erection of the tower, which would require 10,000,000 tons of cement, at the big French military base at Issy-les-Moulineaux, near Paris.

The two originators of the plan are Henry Lossier, engineer and high official of the International Association of Bridges and Structures; and Faure Dujarric, architect.

OFFICIALS FEAR ENEMY WOULD MAKE IT TARGET

OBJECTIONS are raised in semi-official quarters on the ground that even if the scientists' calculations are correct, such a tower would be an easy mark for enemy sabotage even in time of peace, while in war it would be a fine target for heavy artillery such as Germany's "Big Berthas" in the last war.

The specifications of the odd "triple-headed toadstool" now require it to be 2,000 metres—more than 6,000 feet—in height. It would be approximately 650 feet in diameter at the base, and about 120 feet in diameter at the summit.

Three cone-like roofed platforms would sprout from it at even intervals, each one supplied with a circular row of openings like hangar doors, from which planes could be launched on inclines.

300 CANNON COULD BE FIRED AT ONCE

THE WALLS at the base would be close to forty feet thick. There would be two elevators inside for planes and three for personnel. A ramp leading upward would be useful in case of elevator breakdown. Each platform would be armed with artillery, and allowance is made in the calculations for 300 cannon to be fired in the same direction in a single salvo without affecting stability. Allowance for wind pressure is also made, and the tower would be able to sway as much as four feet without injury.

Hangars, work shops, quarters for fliers, hospitals and other facilities could be installed. A power house at the base would supply essential current.

Observation posts at the top would be useful not only for military needs, but for research in radio, in meteorology and astronomy. And the whole tower would be the biggest boost that France has had, constructionally speaking, for many years, its originators say.

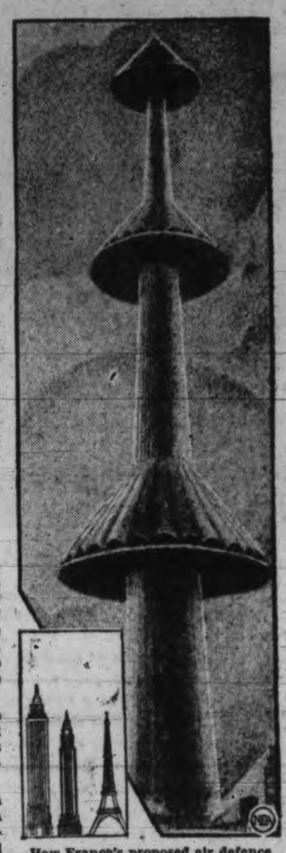

How France's proposed air defence tower dwarfs (inset, left to right) New York's Empire State Building and Chrysler Building and Paris's famous Eiffel Tower is revealed in this layout showing the comparative size of all four structures.

Dwarfs Gotham's Empire State Building

U.S. YEARLY DOCTOR BILL IS THREE BILLIONS

THE NATION'S MEDICAL ARMY

142,000 Physicians
62,400 Dentists
213,000 Nurses
132,000 Pharmacists
20,200 Optometrists
47,000 Midwives

AVERAGE FAMILY ILLNESS COST

Average annual cost of medical care per family ranges from $71 to $311, depending on income.

Average person is disabled by illness from 1 to 2 days a year.

HOW IT COMPARES WITH OTHER ANNUAL EXPENDITURES

THE STAGGERING financial burden that illness imposes on one nation each year is indicated in the above chart, which compares the annual outlay of $3,000,000,000—as fixed by the United States committee on the costs of medical care after a five-year study—with other large national expenditures.

Nor does this huge figure, on the costs of medical care, include losses of incomes suffered during illness.

The investigators found that the cost of medical care varies widely between families, the average ranging from $71 a year in the lowest income group to $311 in the highest income group. Even among families in the same income group, however, there is a wide variation—of those having incomes under $2,000, 40 per cent paid less than $25 a year, while two-tenths of 1 per cent paid over $1,000.

In the boom year 1929, the committee found, the average net income of 142,000 physicians was $5,467. However, half of this number had incomes of only $3,800 or less, the incomes of the more prosperous physicians in the big cities serving to pull up the average. Fifteen per cent (21,000 doctors) had incomes of less than $1,500 and 4 per cent lost money. Since that year, the committee reported, physicians' incomes have decreased.

As a solution of the problem, a majority report by the committee on the costs of medical care recommends medical service by organized groups of physicians, dentists, nurses, pharmacists, etc., payment for same to be made through insurance or taxation, or both. However, this would not preclude individual fee service for those who preferred it.

A minority report views with alarm the invasion of governmental agencies into the practice of medicine and recommends continued personal relationship between physician and patient.

The committee, an unofficial organization composed of physicians, public health officers, economists and representatives of various institutions, began its five-year study in 1927. Its chairman is Dr. Ray Lyman Wilbur, president of Stanford University, and former president of the American Medical Association.

SOUND KILLS MILK BACTERIA

SOUND—an intense note of a particular frequency—may be used to make milk safe for babies, the American Physiological Society has been informed.

Leslie A. Chambers of the University of Pennsylvania said that experiments conducted by Dr. Newton Gaines and himself indicated that an intense 1,200-cycle note directed at a flowing stream of milk reduces its bacterial flora as effectively as the now commonly used heating and cooling method known as pasteurization. Development may make the method even more practicable, he said.

In working with milk, Mr. Chambers said, he and Dr. Gaines used a modified form of electro-magnetic oscillator originally designed for under-water signalling.

The deadliness of sound seemingly is two-fold, he explained. It may either shake the micro-organisms apart or it may coagulate the protoplasm within the cell.

Heating has a somewhat similar effect. In fact, he told the physiologists, "a hen egg, held five minutes immediately above the source of vibrational energy, appears to be soft boiled when opened."

Streamlines Finally Affect Street Cars

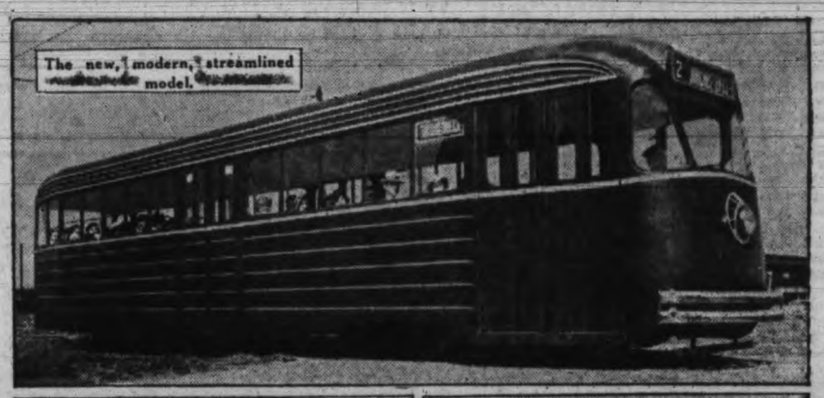

The new, modern, streamlined model.

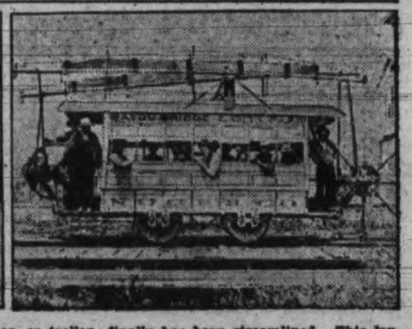

Similar to all other forms of conveyances, the street car, or trolley finally has been streamlined. This layout shows a modern noiseless street car, built by Professor C. F. Hirshfeld, construction engineer, at the cost of $1,000,000, which has been given a demonstration to the public in Cleveland. The new car, which has seating accommodations for fifty persons, weighs 31,000 pounds. Below, left, is the horse car used by Philadelphians in the 80's, while at the lower right is the "walking car" used in New Orleans.

A MOTOR CAR TRAILER FOR SADDLE HORSES

A motor car trailer designed for transporting the family saddle horses from place to place on a vacation tour.

ENTHUSIASTIC about his saddle horses and wanting them with him when he travels, A. McGifford, an official of the General Electric Company, has conceived what is believed to be a novel scheme to solve the problem. He built an automobile trailer that somewhat resembles the cross-section of a box-car cut lengthwise. The trailer is roomy enough for two horses to ride in it at one time and has an open lattice work at the top to insure plenty of fresh air.

The "horse-car" is coupled to the rear of Mr. Gifford's car just as any camping trailer, and enables him to take his saddle horses right along as part of the family party whenever he motors off on a summer's holiday.

A New Remedy for Hay Fever

YEAST and cod-liver oil have been found to be an effective remedy in the treatment of hay fever, according to Doctor K. Kitsuta of the Ohio Agricultural Experimental Station. Doctor Kitsuta, who has been an annual sufferer from this malady for many years, describes in a bulletin of the American Chemical Society how he discovered his remedy for hay fever.

"The idea first came to me," says Doctor Kutsuta, "from studying the findings of various investigators who have claimed that the vitamin B complex is effective against sensitivity to foreign proteins, that yeast might be helpful in my case. I modified this treatment by taking cod-liver oil in addition.

"The oil has been assayed, and contained 500 and 112 units per gramme of vitamins A and D, respectively. The dose taken at the start was four teaspoonfuls three times daily. The first dose was followed by noticeable benefit within a few hours, and after taking the oil at the rate mentioned with yeast for two days all symptoms had disappeared.

"I concluded that the beneficial results are due entirely to something in cod-liver oil, although I think it advisable to use yeast also, since, in my feeding experiments with rats, I have observed that a relatively large amount of yeast is effective in overcoming some ill-effects upon general health, appetite, and rate of growth apparently attributed to liberal doses of cod-liver oil without correspondingly large doses of yeast. It seems to me quite probable that something like a balanced diet of vitamins is as necessary as a balanced intake of other food.

"In administering cod-liver oil for the cure of hay fever already developed, I think it advisable to take about four teaspoonfuls three times daily, in addition to one cake of yeast. It seems that the effective period of cod-liver oil for the hay fever lasts about eight hours, and symptoms reappear if no more cod-liver oil is taken. Possibly, when taken with the idea of prevention before the symptoms have developed, or for another individual, a lighter dosage might be effective.

"As to the mechanism of action of cod-liver oil in amelioration of hay fever symptoms, it may be that one or more of the vitamins combine with foreign proteins directly and form a non-irritating compound, or promote the formation of proteolytic enzymes in the blood."

Brain Chemistry Seen as Hope Of Race; Diet Molds Character

THE POSSIBLE influence of diet upon mentality is discussed by Dr. Louis Berman in "Food and Character," his latest book, published by Houghton, Mifflin.

The plays of Shakespeare and the theories of Einstein, he says, are under ultimate analysis, the resultants of chemical reactions in their brains, and the control of the chemistry of the brain "is the hope of the human race."

Dr. Berman stresses the importance of diet and the glands through all phases of life. Partly through better diet, he says, the first few years of life, which were once the most dangerous, have been transformed in one generation into "the most healthful of all the life periods."

"It is, therefore, legitimate to say that the education of parents has prolonged the life and health of children," he writes. "When it comes to the other life periods, though, the story becomes different. Adolescents, adults, the middle-aged and the elderly are generally left to their own devices in the matter of diet. And the result is still apparent in their health and longevity records.

"It has been estimated that in the United States there are about 3,000,000 people who are seriously sick. About half of these die annually. These figures should be regarded in perspective to the fact that at least half the population suffers from significant, premature, preventable physical imperfections. Their effects are shown in the thirties, forties and fifties. These are the so-called degenerative diseases, which, potentially transmitted by the genes and the chromosomes, fail to be prevented, as they could be, by the adequate utilization of knowledge of diet and the protective action of the endocrine glands. So that men and women are saved in their infancy only to die in the prime of their lives."

Food programmes should be specifically planned for the individual, Dr. Berman says, adding that he is convinced that "the current doctrine of a standard diet is a mistake."

"No two human beings can or should be fed alike if our purpose is to put them into a state of ideal or optimal health," he writes. "Nowhere, in fact, it would seem should greater homage be paid to individuality than in the matter of what is put into the individual."

Babies and animals, if given the choice, will select the foods best suited for them, he says. But few grown persons "may be said to be able to trust their own instincts and cravings as to what to eat and drink."

Farm and Garden

Tom Turkey Worth $200 Coming Here

Valuable Bird Being Imported From California by Mrs. George Weiler; Raising Turkeys Interesting Business; Many Casualties Through Flying

By A.W.

Mrs. George Weiler, who is now known as the turkey queen of Canada, has a wonderful flock of Bronze, Bourbon Reds, Narragansetts, White Hollands and Blacks ranging on her farm on the Sooke River. Her log-cabin home could be papered with awards and ribbons she has won at exhibitions in many parts of the country and she has some fine new birds that are to be placed on show this winter. She will invade the premier turkey show of the northwest which is held at Oakland, Ore., in December and may ship to the winter fair at Toronto.

But despite her record she thinks she can improve her birds and has just purchased from a California breeder a $200 Bronze Tom. That is the highest price ever paid by a British Columbia breeder for a Tom. The bird is a yearling.

In building up her present flock, which, following the killing for Thanksgiving Day, numbers around 800 birds, Mrs. Weiler has imported many fine birds from the United States. At frequent intervals new Toms must be secured to prevent inbreeding.

NEEDS GOOD STOCK

"You must have good foundation stock," declares Mrs. Weiler. "It costs money but it pays in the end. There is no use going into this business unless you are going to get good birds to start from. It costs less to feed good birds because they have "it" to start with than it does to try to build up poor stock. Look at the turkeys hanging up in store windows and you can tell just about the kind of stock they came from. Some are scrawny and lack flesh; others dress poorly. Get good foundation stock and you are always sure that you will have fine plump birds that will dress well and entice the buyer. They are built to carry meat and you will get better prices for them."

There are no small birds in Mrs. Weiler's flock. They are standard weight. The first year Bronze Toms weigh thirty pounds each, the second year thirty-three pounds, and the third year, thirty-six pounds. Some of the larger Toms come close to the forty-five-pound mark.

Mrs. Weiler has been in the turkey business eight years. At the outset she knew nothing about turkeys but she read plenty and had a superabundance of courage and faith and did not balk at the prospect of hard work. For eight years she has worked long hours, for turkeys require a lot of care.

She now has incubators that will handle 1,200 eggs, the latest brooder houses, sun porches, feeding and roosting sheds, laying pens and trapnests for her breeding stock.

The farm is situated high up on a rocky slope, which is kept well washed by the winter rain. There is natural drainage. On the flats below are beds of clover for the birds and then there are plenty of salal berries, mosses and pine needles on which the turkeys thrive. It is really a grouse diet which gives the birds a flavor all their own.

Sale of turkeys for the local market forms a fairly profitable business but it is the sale of breeding stock that interests Mrs. Weiler most. The birds when five or six months old are graded by Dominion Government and American Poultry Association inspectors. Some of these birds fetch as much as $50. Her birds and hatching eggs have been shipped all over Canada.

The Turkeys are hatched in April and May and by Thanksgiving Day the young Toms are fifteen to twenty pounds in weight. They put on about one pound a week at this time.

The turkeys' habits are very interesting. Every morning at 7 o'clock they take up their position in front of the Weiler log cabin on a rocky promonitory. Then one bird takes off and in a few seconds there are 800 birds in the air. They wing their way to the flats below where they range all day. At 4 o'clock in the afternoon Mrs. Weiler opens the gates at the flats and the birds march up to the feeding sheds for their evening meal.

POOR FLIERS

The turkeys are not the best of fliers. They are, really, poor pilots and all of the casualties at the ranch are from accidents in flight or in landing. Few of them make three point landings. While these birds have a large wing spread it is out of proportion to their weight. They are overloaded. They fly in such close formation that some of them are crowded into trees or in landing fail to guage the distance right, pancake and even ground loop.

There are some casualties from fighting. If a bird of one breed gets into the run of another there is plenty of grief for the luckless bird. The birds set up a great racket and this is always a signal for Mrs. Weiler to rush to the runs to rescue the bird. First-aid from fighting is given daily to a number of birds. They have just too much vigor.

Mrs. Weiler does not like the policy of raising birds for killing at Thanksgiving Day and Christmas and New Year's only. Every turkey raiser unloads then and she now finds that killing so many each week for the local market is the best proposition. It cuts down on the work, lengthy feeding periods and the killing rush at the end.

Mrs. Weiler has just returned from a trip to California where she inspected all the large turkey ranches in the south. While many ranchers have beautiful birds the thing that struck her most was the listlessness of the birds and the dull, sun-faded feathers. In remarking this to the southern breeders the general conclusion was the climate. Instead of the intense even heat of the south the northern climate o' cool nights and just right days give the birds the color and vigor so much sought after.

"Why, my birds are never still," said Mrs. Weiler. "From early morning until evening they are on the go and sometimes I just hold my breath for fear some of them will jump out of their feathers!"

A four-foot fence separates the southern breeding pens but it is necessary for Mrs. Weiler to have six and eight-foot fences. "Vim, vigor and vitality" make a healthy turkey and Mrs. Weiler's flock has plenty of it.

Preparing Beds For Perennials

Stem Cuttings, Root Cuttings, Dividing, and Layering

By HORACE WHITECAK
President of the Victoria Horticultural Society

Some of our best perennials do not produce themselves true from seeds. In fact, few of the young plants are anything like the parent. One or two in a thousand may equal the mother plant in many respects, or be even better, but the vast majority turn out to be of an inferior nature.

To help the true character of the perennial we often have to resort to other means or methods of reproducing the plant. We have to take cuttings and place them in a medium in which they can form roots of their own.

Softwood cuttings in the case of perennials give the best returns. A better root system is obtained and a more vigorous plant secured than if divisions or rooted pieces are severed from the root of the plant.

For a rooting medium sandy soil or good clean sharp sand alone are good, though I prefer the latter. A cold frame can be used for this work and with little trouble the gardener can keep up the stock and quality of his perennials.

Cuttings should not be too long, two to three inches being about right. Shade should be given them during the hottest part of the day and an occasional syringing with water will also help to keep the cuttings fresh during the rooting process.

Such plants as Echinops, Eryngium, Campanula, Pyramidalis, Oriental poppies and many others can be increased from root cuttings. Some of these subjects become a regular nuisance because of their ability to grow from broken pieces of root.

OUTSIDE ROOTS

I have a flat full of Bleeding Heart cuttings which are doing very nicely. The cuttings were made about two inches long and were merely laid on moist sand where they rooted very quickly.

Division of hardy perennials is perhaps the most popular method of increasing the stock. In dividing clumps for replanting it is always best to use outside portions and those not too large. The centre of a large plant is usually exhausted and should not be used again. Two forks placed back to back and driven through the clump is an easy and good method of dividing plants. Simply press the forks outward.

Then there is layering and in this manner carnations can be increased. The time to layer carnations is about July, even though they have not finished blooming. Layering consists of drawing earth over the stems.

Carnations take from six to eight weeks to form roots, at which time they may be severed from the parent plant and potted or planted in their permanent positions. Ericas, phlox subulata, vincas and many others will readily form roots when layered in a similar manner.

Throughout the island, according to E. W. White, provincial horticulturist, there is more than the usual amount of codling moth despoiling the apples. Compared with the Okanagan, climatic conditions do not favor this pest's development here, but due to the hot summer almost two full broods have been hatched out this year. The moth can be controlled by a spray of arsenate of lead, in the ratio of one pound to forty gallons of water. The spray should be applied at the calyx stage of the blossom, then twice again at intervals of two or three weeks.

Turkeys Strutting Before Going To Their Supper

THUNDERBOLT

In the top picture are shown some of the fine turkeys at the ranch of Mrs. George Weiler at Sooke. They were on their way from the flats below the ranch to the feeding shed when this picture was taken. On the left is Thunderbolt, a Black Tom, who is regarded as one of the finest birds on the ranch. He is kept for show and breeding purposes and will not face the axe for a long time. Sunshine III, a beautiful Bronze Tom, comes from a notable strain, his father and grandfather having won ribbons by the dozen at various exhibitions.

SUNSHINE III

"Mums"

Victoria Gardener Perfects Two Seedlings

By "CERES"

With over 7,000 glorious chrysanthemums beautifying his fifty by fifty city lot, S. W. Raven of Berwick Road might almost be called Victoria's outdoor chrysanthemum king.

Behind his house is row upon row of the most beautiful varieties of this queen of the autumn flowers. Mr. Raven has over 1,400 plants with every type of blossom. At the recent fall show put on by the Victoria Horticultural Society this gardener had a non-competitive display of over 500 varieties of his most beautiful flowers.

He has perfected two beautiful seedlings, one of which he named after his wife, Mrs. G. L. Raven. This flower measured about four or five inches across and is about the same depth. Its pink petals open flat, but as the blossom enlarges, they become semi-quill. The other flower he has produced is called "Yellow Quill." It is quite small, but very beautiful in sprays.

Mr. Raven digs up his plants after the first heavy rain and puts them into flats about four inches deep. They are left out of door until the severe weather arrives. Some varieties can stand frost but it is safest to give them a heavy covering of leaves or stow them away in a cold frame for the winter.

This gardener digs his beds in the fall. He digs deeply and when he has worked the soil into good tilth he spreads fish meal over it. The winter rain soaks this fertilizer into the ground and packs the soil so that it is in an ideal condition for next year's young chrysanthemums. In the spring Mr. Raven spreads goat manure on the surface. With this system he never has to use liquid manure, for when it rains in the spring or summer, or whenever the plants are watered, they receive a little fertilizer.

Cuttings can be taken any time from the end of January to May. Mr. Raven takes cuttings from root shoots and plants them in tightly packed wet sand.

This gardener never replants an old root. As soon as the cuttings have been taken from the old plants they are burned, so that if they have any diseases, it will not spread.

In two to three weeks the cuttings will root when they can be transferred to flats full of good potting soil. The young plants can be planted out at any time the ground is ready. Mr. Raven usually puts his seedlings outside between April and May.

Chrysanthemums need very little water. Just to show how hardy this plant is Mr. Raven only watered his 'mums three times this year and yet they have as beautiful flowers as can be seen anywhere.

If they desire large flowers or bushy plants, gardeners can disbud or pinch them back. The earliest flowering variety is the Bronze Buttercup which bursts into bloom at the beginning of July and continues flowering till frost.

Last winter Mr. Raven had some of these varieties in blossom in January. Most chrysanthemums begin to bloom in August and September.

Turkey Eggs In Demand For Table

New Field Opens Up For Turkey-breeders; Turkeys Lay Five Eggs a Week For Eight Months; Their Eggs Are More Nourishing Than Those of Chicken

Turkey eggs are now in big demand.

Housewives find that they are very suitable for cooking, while restaurants which have turkey eggs on their menu cannot supply the demand.

Mrs. George Weiler of Sooke is turning her attention to this new field. Friends whom she has supplied with turkey eggs tell her they will not eat chicken eggs unless they have to.

"It may be new to most people but the turkey egg business looks pretty good," says Mrs. Weiler. "I simply can't supply the demand."

She is seriously considering going into this business on a large scale. Turkeys hatched in May begin to lay March 1 of the following year. They lay through to October and during that time lay five eggs each week.

Mrs. Weiler finds that the Blacks are the best layers and one of her original hens, which is eight years old, is still laying.

The eggs are nearly three times as large as a hen's egg and are said to be far more nourishing. The whites whip up stiffer if used for cooking purposes. It takes about four minutes to boil them.

An interesting sidelight on the turkey is that dark turkey meat has twice the amount of iron that the white meat has and the white meat of the turkey has twice as much iron as any meat on a chicken. In the same proportion the egg of the turkey is more nourishing than the hen's.

Mrs. Weiler's experiment will be watched with much interest all over the province and if she is successful in developing the business it is certain that many turkey raisers will enter this field.

It looks like a profitable business as the eggs sell between 75 cents and $1 a dozen.

The hens like their nests in the open with some branches over the top to shield them.

Fibrous Peat

Fibrous peat, broken down, finds an important place in potting and greenhouse work, chiefly in the propagation and growing of plants of the heath family, for example, azaleas, and of bulbs and orchids. The chief function in this use would appear to be in increasing the water-holding capacity of the soil and in improving its aeration and texture. Peat mull—finely divided fibrous peat—is used to a considerable extent in greenhouse work as a mulch. A thin coating prevents washing of the fine seeds during watering and tends to prevent the surface layer of the soil from becoming hard or "baking." Spagnum moss, owing to its high moisture holding capacity, is particularly valuable for wrapping around the roots of shrubs, young fruit trees, etc., when preparing for shipment.

The tamarack or American larch, which ranges from the maritimes to the eastern foothills of the Rockies, is one of the few conifers which lose their leaves every autumn. Like the spruce, the larch grows a single, straight, gradually tapering stem.

Canna

Adds Tropical Touch; Seeds Hard as Lead; Must Have Warmth to Grow

Though it is a native of the semi-tropics the canna is to be found flourishing in many a Victoria garden. Its broad leaves and lovely large flowers towering majestically above, are an asset in any garden, and add a southern touch to our northwestern flora.

At one time the canna was only grown for its large, wide leaves, which vary in color from light green to dark red, but, due to the work of horticulturists, the flower was developed, until now the blossom of the canna is as much admired as its tropical foliage.

The canna is very much like a dahlia in habit, for it increases by means of its own roots, and is also very afraid of the frost. At the present moment most gardeners are digging up their cannas and storing them in the basement or in some place where it is cool and dry.

Cannas can be grown from seed, but it is a difficult and uncertain task. The seeds are hard as lead, which accounts for their common name, "Indian shot." The seed should be soaked for twenty-four hours in lukewarm water, before planting, to soften the hard shell.

SOW EARLY

The seeds should be sown early in a greenhouse or in a warm place indoors. The seedlings can be transplanted into pots or pricked off into flats six inches apart when they are two inches high. The canna should have plenty of heat in its early stage.

Cannas must not be set out till June, when all danger of frost has gone. The plants should also be about eight inches high when transplanted out in the open ground. The bed should be well drained and the soil should have a liberal amount of manure dug in before planting. Cannas love the sun, and they should be watered frequently.

As soon as the frost comes the cannas should be cut off to about six inches above the ground. The roots, or rhizomes, can then be dug up, and with as much soil as will cling to them, should be stored in a dry place.

The roots can be broken off or cut off with a knife, which is the easiest and surest way to propagate this plant. About the end of February put each rhizome, with a single eye pointing up, on the soil in flats, with sand just covering the root. A good watering should be given, and if the flats are kept in warmth, the gardener will have good early plants. When the seedlings are about three inches high they can be potted, and of course should not be planted out till June.

The number of sheep in New Zealand as shown by the returns on April 30, 1934, was 28,550,770, an increase of 800,000 compared with the corresponding date in 1933.

Garden Hints For This Week

The newer Montbretias are not so hardy as the old sorts. Dig up as soon as they have finished flowering and store away. Place your own stock in boxes of dry sand or earth. Do not cut the tops off until quite dead.

* * *

Garden pinks which have been rooted may now be planted out.

* * *

Keep all decayed leaves cleaned away from Brussel's sprouts and other winter greens.

* * *

Geraniums can be kept in a frost-proof room. Dig up before frost, shake off all the soil from the roots, tie in bunches and hang up head down. The shed or room must be kept perfectly dark. It is best to cut away all soft growth and leave only well ripened wood. Cuttings of geraniums are best kept on the dry side.

* * *

Do all the digging you can before the fall rains come. If the ground is not to be cropped, either sow a cover crop or leave in a rough state.

* * *

Lift some of the rhubarb roots for forcing. Leave them on top of the ground for two or three weeks before putting in heat.

Wheat

Hessian Fly Damaged Winter Grain This Year; Early Varieties Not Attacked

By E. M. STRAIGHT,
Superintendent, Experimental Station Saanichton

A few years ago one seldom heard of the Hessian fly on Vancouver Island. No doubt the fly was present but the damage done was not overgreat, even if noticed at all. During the last few years complaints have been coming in from many sections of the ravages wrought by some insect to the winter wheats, which insect has been determined as Hessian fly in almost every case. Last year the injury caused by this insect to our grain plots was very great.

In autumn two, three or more small whitish maggots may be found imbedded in the crown of winter wheat or in summer just above the second joint of the stems of wheat, where they lie beneath the sheath of the leaf but outside the stem, from which they suck the sap, causing the stem to become weak and fall over. When full grown these maggots harden and turn dark-brown and then resemble small flax seeds. In the spring and perhaps again later on there will emerge from these, small blackish midges with smoky wings.

The females lay small bright-red eggs upon the inside crease of the leaves of the growing plants. The eggs are deposited singly or in clusters upon the upper side of the leaf. The young maggots, as soon as they hatch, work their way down to the bases of the leaves where they remain until the perfect flies emerge. The Hessian fly has been the cause of enormous losses at different times in many parts of Canada, but the attack sometimes ceases almost as suddenly as it began.

REMEDIES

Remedial measures have been advocated and undoubtedly have helped in the control of the insect, such as the planting of resistant varieties, burning the stubble after harvest, and more especially the sowing of a small strip of wheat in early season some time in advance of the main crop to act as a trap. Later this trap crop is ploughed down after infestation and thus the main crop is saved.

As intimated the loss to our cereal plots last year was very great, but what was more interesting was the fact that some varieties were attacked and showed 100 per cent injury, while others showed no injury at all. Investigation showed the early maturing varieties not susceptible to the ravages of the fly, while the late maturing sorts were bad enough.

Generally speaking the early maturing varieties have an upright habit of growth and are much weaker in the straw. They commence their spring growth quite early in the season and are by April 1, eight to ten inches taller than the late maturing varieties and have, therefore, passed the greatest danger point.

Some of the early maturing varieties are Dawson's Golden Chaff, O.A.C. 104, Red Rock, Egyptian Amber and Imperial Amber. Other characters associated with these are upright winter growth, weak straw, rapid growth. Marshall Foch, Victor, Yeoman, Sun, Golden Sun are late maturing, recumbent winter growth, slow to start in spring and very strong straw. Plants of Red Rock showed less than 1 per cent, while Yeoman was attacked to the last plant. The point of attack in the early maturing varieties is frequently above the third or fourth node, while in the late maturing varieties it is nearly always below the third node. The degree of infestation in this second group was much greater than in the other, as many as thirty pupae were sometimes found in a single stem.

Boy Secures Honors With Christmas Cow

Philip Austin, Fourteen-year-old Jersey Breeder, Won Six Championships, Eleven Ribbons, Three Cups at Recent Fairs

By A.L.P.S.

Out of all the flurry and excitement of agricultural fairs, Philip Austin, fourteen-year-old Jersey breeder from Royal Oak, emerged as the most sensational winner in the province. With his smart two-year-old cow, "Babbacombe Bindle's Beret," Philip marched from exhibition to exhibition, collecting prize after prize.

On the mantle shelf at home he has three cups and in a box in his room eleven ribbons, the result of three weeks of showing last month.

Philip stepped right into keen competition when he took Babbacombe Bindle's Beret to the Canada Pacific Exhibition, but the little Jersey did nobly at her first showing and won two firsts and the reserve junior championship. From Vancouver the boy and his heifer went to Duncan. There the competition was not so keen and Beret won everything, chalking up a first, the junior championship and the grand championship to her credit, while her young owner became the proud possessor of two cups.

Then came the Provincial Exhibition at the Willows and the little Jersey won two firsts and the junior championship. To cap off the season, Philip took his cow to the Saanich fair where he won another first, the junior championship, the reserve grand championship and the cup presented by Mrs. A. J. B. Dewdney for the best heifer exhibited by any boys' and girls' cattle club.

GOOD BACKGROUND

Philip has a good background for a cattle breeder. His father, George Austin, has fifty head of cattle on his extensive Glynn Farm. The herd consists of Jerseys, Guernseys and some grade cattle, though Mr. Austin is rapidly changing to pure-bred Jerseys for he finds that Victorians demand a very rich milk.

Mr. Austin gave Babbacombe Bindle's Beret to Philip for a Christmas present last year. She came from H. E. Burbidge's famous pure-bred Jersey herd, and was sired by Glamorgan Wexford's Bindle, a silver medal bull. She came in on July 18, just in time to look her best for the show month.

Fortune still further favored the Austins, for though "Beret" was bred when rather young she gave birth to a beautiful little heifer. The champion Jersey is now giving twenty-three pounds of milk a day and averaging 5.4 per cent butter fat.

During the holidays Philip would get up at 5.30 o'clock in the morning to milk and feed his heifer. Now that school is on, he does not get up so early, but still takes an owner's pride in the welfare of his cow and calf.

Philip is a member of the Saanich Boys' and Girls' Heifer Club, one of the most active young people's agricultural organizations on the island. The club meets on the first Friday of each month in the office of the Experimental Farm at Saanichton, and at each meeting two of the members have to discuss some farm subject. Philip has delivered two speeches, the first on raising heifers and the second on the feed rations for cows.

WAS NERVOUS

Philip admits that he was very nervous when he stepped into the show ring at the big Canada Pacific Exhibition. It was a tough test for a first showing, but when he arrived at the Victoria fair he had had plenty of experience and exhibited his animal like a veteran.

Babbacombe Bindle's Beret is housed in the enormous whitewashed barn on the Glynn Farm. Beside holding over 100 tons of hay this shed has over twenty-five stalls. The rest of the herd occupy outhouses around the barn.

On his 123-acre farm Mr. Austin can easily grow most of the feed for the cattle. He does not believe in forcing his cows, feeding them more than is really good for them in order to get more milk. Though the cows are fed according to the amount they milk, the average Jersey at Glynn Farm gets twenty-two pounds of chop, twenty-three pounds of silage and fifteen pounds of hay.

Mr. Austin grows clover for hay and corn for silage. His chop is a mixture of ground oats, bran and oil cake, in the ratio of two, two and one.

AUSTIN AND BABBACOMBE BINDLE'S BERET

Best Outdoor Chrysanthemums

Here is a list of some of the loveliest and hardiest chrysanthemums which S. W. Raven, champion chrysanthemum grower, recommends and which are to be found flowering in his garden.

WHITE

Debutante—Very large, ball shape.

September White—Large, incurve petals.

White Splendour—Large, upright flower, petals semi-quill and semi-incurve.

YELLOW

Primrose de Poitou—Primrose yellow, very large, flat petals.

Janet Wiper — Primrose yellow, small, new type, nice in sprays.

Moonlight—Pale yellow, medium size.

Herbert Sutcliffe — Clear yellow, ball shape.

Mrs. W. D. Cartwright—Deep yellow.

Daffodil—Pure yellow.

Golden Glow—Golden yellow, ball type, loose petals, good for sprays or as single flower.

Yellow Quill — Small, good for sprays, perfected by Mr. Raven.

PINK

Provence Pink, improved — Flat bloom, large.

Mrs. G. L. Raven — Deep bloom, petals open flat and as flower enlarges become flat, medium size, perfected by Mr. Raven.

Rayonanti—Cactus variety, quilled petals, bloom ten inches across.

Vivian Morell—Apricot pink, ragged petals, bloom eleven inches across.

BRONZE

Daudet's Golden Bronze—Large, incurve petals.

Bronze Buttercup — Large, ball shape.

Almuranti — Copper color, flat bloom.

Jack Robins—Amber shade, half incurve, most popular in England.

Robert McAlpin—Light red bronze flecked with gold, favorite in England.

Hogs Trapped Under Stack Lose 50 Pounds

Canadian Press

Middletown, Md.—Two hogs, missing fifty-six days, and a duck nobody even knew was missing, were back in circulation after farm hands had moved a large straw stack on the farm of Charles R. Holter, near here.

Holter's wheat crop was threshed in August. The hay was stacked in a pile. A few days ago the hands heard queer noises under the straw and scattered it. Result: Two hogs, lighter by fifty pounds each than they were fifty-six days ago, appeared. With them the duck.

Potato in Canada

Nothing is definitely known as to the introduction of the potato into Canada. Diereville, describing the life of the Acadians in 1699, speaks of wheat, maple sugar and fish, but makes no mention of potatoes. Benjamin Sulte, the Canadian historian, says that possibly potatoes were brought into Acadia by the Massachusetts troops in 1710. Pere Lafitau, missionary near Montreal, writes that in 1716 the Iroquois and other Canadian Indians ate potatoes.

Girl Hitch-hikers Learn About Samaritans—Eventually Find Good One

Men Take Them To Dinner Then Make "Propositions"

"Let the other fellow look out for himself."

To study at first-hand the migratory throng of unemployed girls, the writer of the following article, a trained social service worker, became a hitch-hiker.

By MISS LESLIE SHAW

WE MADE a trip from one town to the next in a car with a man whom I believe must have been a liquor seller.

But whatever else he may have been he was kindly even though he aroused Marion's resentment with questions about our homes and parents. Then, when we found a quiet restaurant, he began to lecture us.

"I want you to stop off here and wire your folks and go right back where you came from," he said. "If you left home because of your pride, put it in your pocket.

"You think you're darned smart, and you're not so dumb, for girls. You've got looks, personality. Use 'em now while you've got 'em, instead of running over the country, saying, 'Please, mister, gimme a ride, gimme this or that.'

"You should be ashamed," he continued sternly. "'Gimme' from girls like you. Maybe you don't mind it now, but in six months from now, the next meal will be harder to get. You'll grow shabby, go stale. You'll have to pray for favors from men. You'll go down—and out."

* * *

HE STOPPED and ground his cigarette in his plate until every little ember turned black. It was a symbolic gesture, and even Marion shivered.

He handed Marion something.

"I'm giving you $5 each so you'll go home and keep that self assurance you've got so much of right now. I'd give you more, but I don't have it on me."

He waved my protest aside.

"Easy come, easy go," he said, and it was then I got the impression, as he smiled cynically, that he was on nobody's payroll. "Go home to your folks. You're nice girls. See that you stay that way."

He said goodnight and was gone at once.

THEN ON TO BIG CITY

Marion for once was speechless. She sat motionless, her dark eyes large and transfixed. "I've traveled 10,000 miles and that's the first guy I've seen in six months I could fall for," she said in a voice so low I could hardly hear her.

With the help of several sedans driven by elderly people, and even an old flivver driven by a woman farmer we reached our federal capital city on a bleak morning. We went through the usual routine at the "Y," and then, overnight cases in our hands, we went to a restaurant with full intention, for once, of paying our own bills.

* * *

BUT AGAIN Marion's charm exerted itself, and before I scarcely knew what was happening, we were having dinner with two men. One was young and good looking, and Marion promptly annexed him. The other said he was a retired army officer.

At the end of an hour she and the young chap became more quiet and talked confidentially. Then Marion nonchalantaly arose with the young man and prepared to leave. I was astounded.

"Take care of yourself," she said casually. "Write me general delivery."

I felt panic-stricken as I realized that I was to be left alone in a totally strange city. Involuntarily I started for her. Then I remembered her own words:

"Let the other fellow look out for himself."

AN OFFER REFUSED

The middle-aged man across the table sensed my alarm.

"What are your plans now? Where are you stopping?"

"I haven't had time to find a place. Just arrived in town."

"Well, now, that gives me an idea. Suppose you be my guest for a day or two. I have an extra room in my apartment. Or, I'll tell you what, I'll stay at my sister's and turn the whole place over to you."

"Thank you," I said crisply. "You realize I can't do that."

He began to be persuasive and I interrupted with one of my philosophical speeches.

"You know, it is interesting," I observed impersonally, "that in spite of all the claims for the possibility of friendship and helpfulness in a crisis between a man and a woman, few cases ever furnish evidence for the theory."

He looked sulky. "I'm not interested in theories. I'm interested in romance. You want things all your own way, don't you?"

"I want nothing," I told him. "You made an offer which in the next sentence you turned into a bribe. I decline without thanks." I arose and left.

* * *

I STILL had $4 and two of them I paid in advance at the nearest "YW" for a night's lodging and meals.

Then, with $2 and plenty of hope, I tackled our capital city. Countless interviews, answering the same questions. Why did I leave my last job in times like these? The polite but incredulous silence when I told them why. The suggestions that I try so-and-so, the lengthy advice, the brightly helpful suggestions which take you on fruitless journeys about town and get you nowhere.

A JOB AS GOVERNESS

Then with my money gone, in desperation I took a job as children's nurse, caring for ten-month-old twins. It turned out that in addition to a twenty-four-hour job I also was expected to help with the cooking and do the upstairs work. I balked.

When I started to leave after two days, they refused to pay me anything, and only when I promised to report them to the newspaper running their misleading ad, did they grudgingly give me $2.

* * *

AND THEN I met the person who in a few minutes unraveled the situation and gave me a glimpse of rest, security. He was an Anglican rector. I went into his office and went through the same old story, produced the inevitable papers of reference, now in rags and tatters.

When, with fatherly gentleness, he suggested that I wire my people, I suddenly began, to my own surprise, to weep. To save me, I couldn't stop.

"I'm sorry to cry all over your office like this," I finally murmured.

"Go right ahead, child," he said tenderly, "I don't mind."

When finally I was able to talk, I told him about the last two weeks, about my last job, and what I hoped would be the next.

"What you need is rest. I'm going to see that you get a week of it, without worries. Then we'll get you a job. Take this," and he put a bill in my hand. "Don't worry about it, for you'll be paying it back soon."

THE ROAD TO RECOVERY

He wrote an order and on the back of it an address. That meant a week in the country.

That was the turning point. Spiritually I was made over. Once more I felt unafraid, equal to anything. He had given me much more than material help.

It turned out just as he had said. In less than two weeks I had found a job all by myself and for the first time in six months felt once more secure, a part of organized society. I was assistant to the advertising manager of a small shop.

As I began to make out a weekly schedule of payments on my recently incurred debts, I thought of Marion. I had no notion that she was still in the city, but I wrote her this brief note:

"If you are still in love with the road, you can have it. I don't want any part of it."

Indians Weave New Religion Out of Christianity and Old Native Rites To Form New Church

An unusual picture, possibly the only one in existence . . . of the strange Indian peyote ritual . . . weird combination of primitive Christianity and native ceremonial. Before a crescent-shaped "altar" the braves are crouched to eat the drug-laden cactus. At right are shown implements used in the ceremonial . . . a string of "peyote buttons," gourd rattle and eaglebone whistle, and a feather fan and elaborate cane used by the leader. The exact nature of the drug contained in the peyote cactus is not known to science.

THE PICTURESQUE old Indian religion of the Happy Hunting Grounds has almost disappeared among the tribes of the southern plains.

Largely replacing it is a strange "new" religion centring around the eating of a Mexican cactus plant which causes the celebrant to see grotesque visions.

This religion, about which little has been written, is the so-called "Native American Church," and it competes with the orthodox Christian church for the allegiance of the Indians, few of whom now believe in the ancient religion that was theirs before the white man came.

Rites of the Native American Church are a curious mixture of certain observances of the Christian churches and rites that have long been practiced by Indian tribes in the United States and Mexico.

Peyote "buttons," the dried tops of the small spineless Mexican cactus, when eaten produce strange hallucinations, different in each person. The sense of sight is most generally affected, and colors fly like ribbons before the eyes of the peyote-eater.

STRANGE VISIONS SEEN

He sees grotesque objects, like giant turkeys wearing straw hats, or beautiful visions of valleys of roses. Often, hallucinations of the senses of smell and hearing are also experienced. Usually there is a feeling of bliss.

The peyote ceremony of the Cheyenne Indians, typical of those of other western Oklahoma tribes, takes place on Saturday night and ends at noon Sunday. The worshippers sit on blankets around the wall of a circular tepee. In the centre is an altar of earth, shaped like a half-moon, its ends pointing to the entrance of the tepee, which always faces east.

Inside the crescent altar a fire is kindled, also as nearly as possible the shape of a half-moon, and in it are thrown cedar leaves to give off a pleasant aromatic odor.

FOUR IS KEY NUMBER

On the altar the leader of the ceremony, seated exactly opposite the tepee entrance, places a peyote "button." It looks like a potato chip partly covered on one side with a tuft of down like cotton.

The ceremony consists mostly of eating peyote, singing, and praying. Four peyotes are eaten at a time. Four puffs are taken at intervals from corn leaf cigarettes of tobacco and sage. Four sips are taken when a bowl of water is passed around.

All members of the peyote church are total abstainers. Nearly everything in the ceremonial is done in cycles of fours, since four is the key number of the church. Some Indians explain this by saying that there are four winds and above them is God.

Prayers of the Cheyennes are to "Maheo," the tribal name for God. Indians believe that the spirit of Christ manifests itself within the peyote. They compare the peyote-eating ritual to the bread and wine ceremony of the Christian church, and point to the immediate and definite manifestation following the eating of the potent cactus.

DRUG PUZZLES SCIENTIST

Scientists have never discovered exactly what are the drugs within the peyote that produce such strange effects. All evidence indicates that they are not habit-forming, and that there are no very definite permanent physical or mental effects of their use.

Christian missionaries are very bitter about the peyote religion, and to the older Indians it is a heresy.

The state of Oklahoma chartered the Native American Church in 1918, and several other states have passed legislation declaring peyote is not a habit-forming drug.

Though the Indian commissioner is charged with prosecuting users of the drug, the present commissioner, John Collier, is reported to feel that in view of the harmless nature of the drug, its use should not be prohibited, for this would involve persecution of a religion.

WEIRD SONGS SUNG

As far as ten miles across the Oklahoma prairies can be heard the beating of the tom-tom. Weird songs without words come from the tepees at night. Each worshipper sings four songs while a gourd rattle is shaken and the big drum beats.

The leader gesticulates with a feather fan and an elaborate cane, and blows an eagle-boned whistle. All through the long night the ceremony continues, for peyote keeps the worshippers awake.

When Mr. Sun peers into the tepee in the morning and beams upon Miss Moon inside, as the Indians put it, the ceremonies near their end.

At noon they close with a big beef dinner, after which everybody goes home and sleeps.

Eight-year-old Child Prodigy Mental Marvel In High School; But Fists Prove Him No Sissy

Eight-year-old Martin Ettlinger of Austin, Tex., is a remarkable mental prodigy to the world at large, but to his dog, Newton Socrates, shown here with him, Martin's just a swell pal. And that football shows that Martin's interests aren't all academic.

NEARING their ninth birthdays, most schoolboys are having their dads help them out with their problems. But Martin Grossman Ettlinger of Austin, Texas, nearing nine, has shown his father a few things. And his father is a college professor.

Martin's only in his third year of school, but it happens to be high school, and if he keeps on progressing the way he has, he will be entering college in short pants.

This remarkable lad who could recite the alphabet when other tots his age were saying "Da Da," who can speak and write Hebrew and at the age of seven was named president of the astronomy club of his junior high school, has been proclaimed one of to-day's true prodigies.

COULD READ AT TWO

Son of Dr. H. J. Ettlinger, professor of pure mathematics at the University of Texas, Martin stirred comment long before he reached the age of four. At one year and nine months he could repeat the English alphabet. At two he was reading simple sentences. By the time he was three he could bound every state in the Union. His parents were amazed, for neither of them had taught him this feat. They found he had instructed himself with the help of a large world globe in his father's study.

Martin took piano lessons for a few years, but music had no great appeal for him except in theory. The music which he did like was of a classical nature. Quite often he plays recorded selections from the Nutcracker Suite, or music of similar character.

ASTRONOMER AT SEVEN

Still four, Martin discovered an ardent fascination in the study of astronomy and geography. He acquired, through his own endeavors, an excellent knowledge of the heavenly bodies, and at the age of seven was unanimously chosen president of the astronomy club of his junior high school.

Martin's thirst for knowledge was not limited to any particular activity. At seven, he had worked through one of his father's freshman mathematics texts used in the university and had read his mother's textbook, high school physiology.

To-day his mathematics teacher compares Martin's recitation in class with a talented performance. The lad speaks so clearly and works so rapidly and accurately when at the board that the class wants to applaud his work.

MOSTLY SELF-TAUGHT

"We have never pushed or encouraged him in the least," comment Dr. and Mrs. Ettlinger. "Martin is practically self-taught. His knowledge, his mental development, have come from the stimulus of his own desire and interest. We wanted his growth to be as natural as that of any other boy."

However, Martin's mental growth has been far indeed from natural. When five, he entered a private school in Austin for the first three grades. There he finished in two years with all A marks.

He was permitted to skip the grammar grades and try his hand in junior high schol. Another year and Martin had completed the two-year course. Always the grades were A's, or A-pluses. Now, nearing his ninth birthday, he is enrolled in Austin senior high school, taking plane geometry, English, German and Latin.

HE IS NO SISSY

Aside from Martin's scholastic excellence, what kind of boy is he? Sissy? Not a bit. He plays, quarrels and fights, and romps like any normal boy. He had a half dozen fights at a camp one summer to convince the boys he was not a sissy. He had been called that because he was always reading when not busy with camp routine.

Athletics? Very. Horseback riding and swimming are two of his favorite sports. Martin has the appearance of a boy of twelve. He is four feet seven inches and weighs ninety pounds. That is a huskier build than his dad had at the same age—and Ettlinger senior is six feet three inches, weighing 240 pounds.

Martin's principle hobbies are reading and organic chemistry. The lad has acquired, through constant reading, a marvelous vocabulary, and his diction might be the envy of college students.

VOCABULARY IS "HEAVY" ONE

Playing with his toy boat one day, he shouted, "Oh, look, it almost capsized."

Then there was the time when one of his teachers gave problems for a two-week period. Martin misunderstood the lesson to be a daily one. After class he approached the teacher and asked, "Don't you think you gave us an extraordinary assignment?"

With the use of a scientific eye measuring machine at his high school, Martin's reading rate was recorded as an average speed of 1,600 words a minute — a fraction over twenty-six words a second! In a burst of speed, Martin once rated 2,100 words a minute. "The Talisman," a book requiring the average high school student two weeks to read, was read by Martin in a little more than three hours. And, as always, the book report was perfect.

WRITES, SPEAKS HEBREW

The eye-measuring machine reveals a very interesting fact about Martin's reading. The machine shows that when Martin finishes one line, his eyes, returning to the left, take in the second line, though reading backwards, and he is then ready for the third line!

As an out-of-school enjoyment Martin reads the tales of the Old Testament in Hebrew. He also writes and speaks Hebrew.

Martin follows closely all progress in aviation, because his present ambition demands that he become an aviator. Another outside academic interest is chemistry. Dr. Ettlinger was greatly surprised to hear his young son ask him whether he knew the contact process for the production of sulphuric acid. Dr. Ettlinger did not know. Then Martin wrote down the entire procedure, all in equations. Curious, Dr. Ettlinger checked with a chemistry text and found the boy's work correct in every way.

PARENTS UNUSUALLY APT

Every phenomenon has its explanation and Martin's record is no exception. Mrs. Ettlinger led her high school class at Fort Worth, Texas, entered the University of Texas at the age of sixteen, and was a Phi Beta Kappa graduate with forty-five free A's and sixteen B's. Dr. Ettlinger is a Phi Beta Kappa graduate of Washington University in St. Louis. Later he won his Master's and Ph. D. degree from Harvard.

Austin school officials suggested that the child prodigy be slowed up in his swift educational flight. For at the present rate, Martin will be ready for college entrance examinations at ten. Others predict that he will be a Ph. D. before he is wearing long pants.

How One Newspaper Man Breaking Faith Brought Complications

By FRED COOK

Dean of the Press Gallery in the Canadian House of Commons, Ottawa

Continuing His Reminiscences of Canada's Politicians of the Last Fifty Years

(Copyright, 1934)

THERE are two inviolable rules which are impressed upon young men entering into the journalistic profession.

The first is: Never divulge to outsiders the sources of information appearing in the journal which the reporter may represent; second, always to respect any confidence reposed in him.

It was a breach of the latter rule by the representative of a Montreal evening newspaper, some years ago, that placed a dozen of my colleagues and myself in a most embarrassing position, and with unfortunate results. While the story I am about to narrate may interest the general reader, I tell it more particularly for young men just starting out in the newspaper game so that they may take the lesson to heart. On many an occasion I have been the recipient of important advance information which, had I published it before I received the release order, would have afforded me a great scoop, but would have meant that I had lost the confidence of my informant for all time. Rather than suffer this it is better to withhold publicity until the requisite permission is given, even at the risk of being beaten. It pays to play the game.

In the spring of 1898 the United States and Great Britain had agreed to appoint a Joint High Commission for the purpose of considering all outstanding questions between Canada and her nearest neighbor, such as reciprocity in trade, the removal of fishery restrictions, bonding privileges, boundary disputes and other matters which for years had been sources of irritation on both sides of the boundary.

The delegates appointed by President McKinley to represent the United States were Senator Fairbanks of Indiana (later vice-president of the great republic), Senator Grey of Delaware, Hon. Nelson Dingley, member of the House of Representatives from Maine; John A. Casson of Iowa, General J. W. Foster of Washington, and T. J. Coolidge of Boston, Mass.

The British representatives were the Right Hon. Lord Herschell, Sir Wilfrid Laurier, Sir Richard Cartwright, Sir Louis Davies and John Charlton, M.P. Sir James Winter of Newfoundland was added for the discussion of questions affecting the ancient colony.

The commission had its first meeting in Quebec on August 23, Lord Herschell being appointed chairman and Senator Fairbanks, vice-chairman.

* * *

I HAD gone to Quebec a day or two in advance of the assembling of the conference, and was fortunate to again meet Martin Egan, representative of the American Associated Press, with whom I had been acquainted for a year or two. I was glad to chum up with him, as I realized that through him I might be able to get into close touch with the United States delegation. My relations with the Canadian delegates were friendly, but they were rather stand-offish. Although I was representing The London Times at this particular gathering I had also to serve eight or ten Canadian newspapers of the Conservative persuasion. Lord Herschell evidently knew nothing of press publicity and deferred to his Canadian colleague when it came to the giving-out of information. From access to their bulletins I expected to be excluded, unless I could obtain them from some other delegate than Sir Richard Cartwright, and I did, thanks to the kindly action of a gentleman whose name I can mention, now that he and all the other actors in the Quebec drama have passed away—I refer to Mr. Charlton.

Through Mr. Egan I met Senator Fairbanks and his colleagues the day before the commission convened. Mr. Dingley did not arrive until late in the afternoon of the following day. All the newspaper men assembled at Quebec (and there were over a score there) were keen to meet him, as without doubt he was the outstanding personality from across the border. When I came out from dinner the first evening, the rooming clerk pointed Mr. Dingley out to me. He was standing at the cigar counter. I introduced myself as a representative of The London Times, and no one could have had a friendlier reception. For a few minutes we discussed generalities and then two of my newspaper friends, Stewart Lyon of The Toronto Globe and Marc Sauvalle of La Presse, Montreal, came up and I introduced them. Within a few minutes "the man from Maine" was faced by a dozen newspaper correspondents. It was not long before we got him expounding the United States attitude on the matters in dispute. For over an hour he talked frankly and freely to us, apparently never shirking any question put to him. Approaching 10 o'clock Mr. Dingley said:

"Well, gentlemen, it has been a pleasure for me to meet you. I am somewhat tired after my train journey and I know you will excuse me if I leave you now. Doubtless we shall have other opportunities of comparing notes. I have endeavored to give you information on our position with a view to assisting you in your labors, but you will quite understand that what I have said is in absolute confidence and is not to be published as coming from me."

The duty devolved upon me to express our thanks to Mr. Dingley for his courtesy, assuring him that his confidence would be respected. In doing so I was under the impression that all present had acquiesced in his stipulation, but whether that were so or not one man certainly broke faith.

* * *

THE NEXT afternoon after the commission had concluded its meeting, I went to see Senator Fairbanks. From the cool manner in which he received me, compared with his friendliness two days before, I divined that there was something wrong, but what it was I had not the faintest idea.

The senator remarked: "Mr. Cook, it may be that my colleagues and I are not familiar with the ways of Canadian newspapermen, but we have learned our lesson. Last evening I understand you introduced a number of your confreres to Mr. Dingley and that he talked most freely to you gentlemen, with the understanding that he was not being interviewed, and that what he said to you was not to be reported."

I confirmed this statement.

"Well," continued the senator, "an hour ago I had a telephone message from our Consul-General in Montreal, informing me that an evening newspaper in that city published a three-column dispatch from Quebec, in the nature of an interview with Mr. Dingley, and repeating many of the statements which he had made to you last evening, and misrepresenting him in others. It is a gross breach of faith, and we must guard against a like occurrence in future. The American delegation has just had a meeting to consider the situation which has arisen, and I regret to have to inform you it has been decided by us during our stay in Quebec we cannot have any intercourse whatever with the representatives of Canadian newspapers. This would not apply to you as correspondent of The London Times, but I think it would be better, in the circumstances, that you should not see me, inasmuch, I understand, that you represent a number of Canadian journals. Anything that we may have to give out you can get from Mr. Egan."

THE FAT was certainly in the fire. I apologized to Senator Fairbanks for what had happened, and then proceeded to hunt up my confreres to impart the sad news. What some of them said to the Montrealer would not look well in print, and during the remainder of his stay in Quebec this particular individual had a miserable time, as none of the other newspaper men would work with him.

From another Montreal confrere I learned that the offender, after Mr. Dingley bade goodnight to us that first evening, went to his room, and for three or four hours pounded out the alleged interview upon his typewriter, and before retiring had sent the dispatch to the telegraph office.

Among other things his report made Mr. Dingley say that the Canadian preferential tariff, which had only gone into effect that year (the Fielding tariff of 1897) was the stumbling block in the way of reciprocity. The newspapers in Canada and the United States published Mr. Dingley's repudiation, but it did not make our journalistic lot easier. The mischief had been done.

(To be Continued Next Saturday)

Victoria Daily Times

VICTORIA, B.C. - SATURDAY, OCTOBER 20, 1934

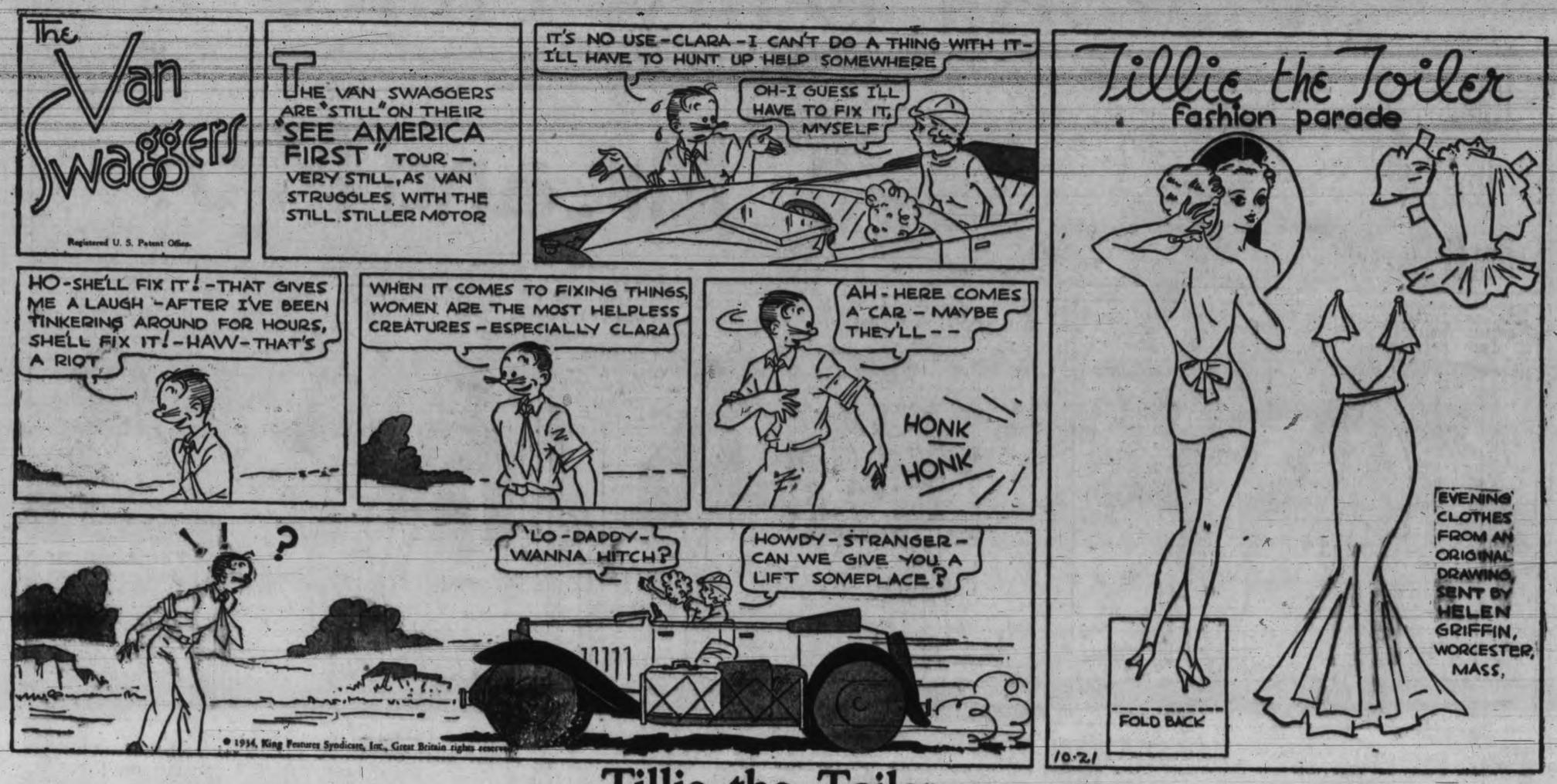

Tillie the Toiler

Registered U. S. Patent Office

Bringing Up Father

Registered U. S. Patent Office

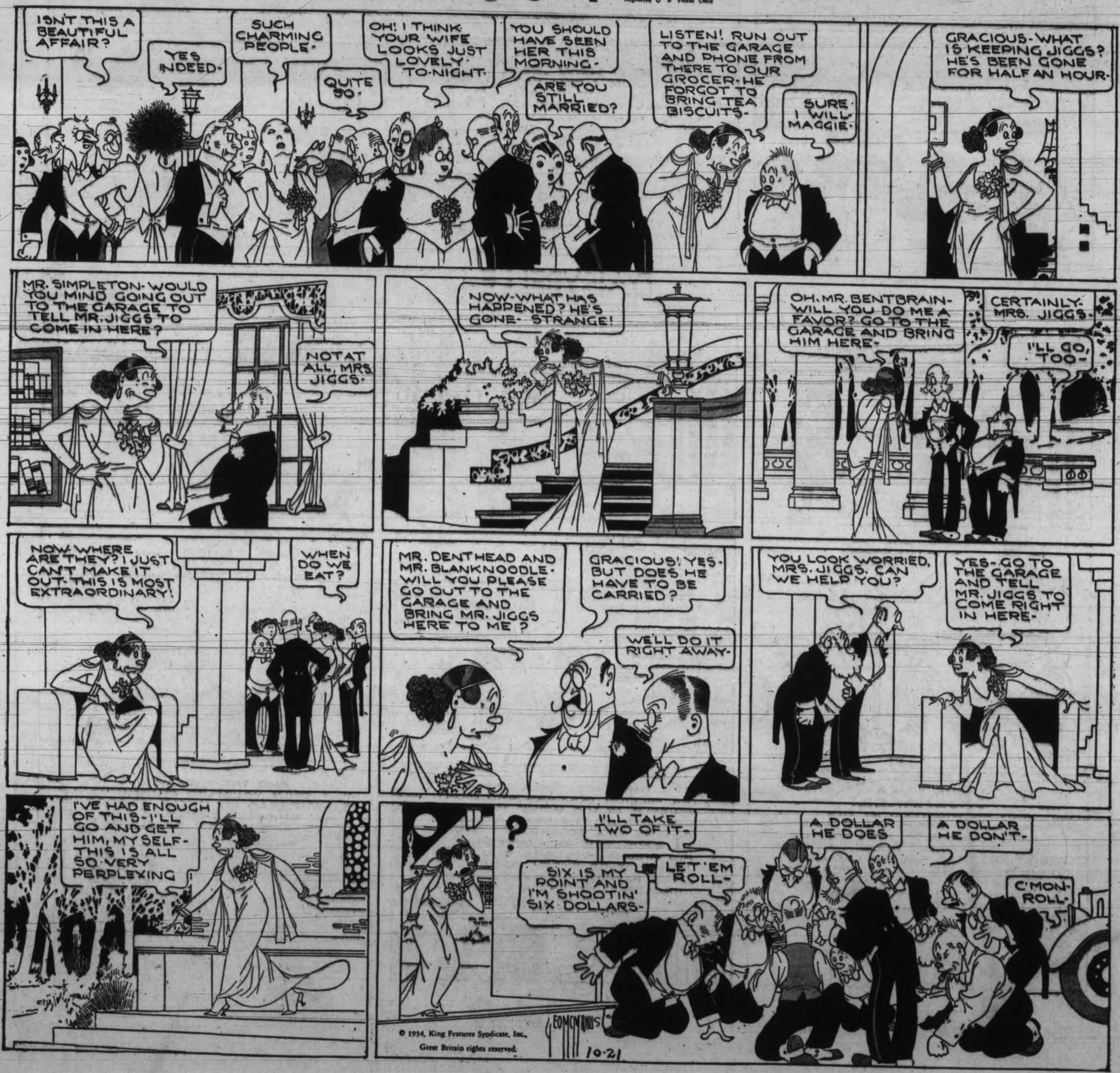

REG'LAR FELLERS
By Gene Byrnes
AND I'M ALSO THE MARBLE CAKE CHAMPEEN TOO!
Reg. U. S. Pat. Office. All rights reserved
THERE'S NO USE TALKIN' ABOUT IT! JIMMIE DUGAN IS THE CHAMPEEN MARBLE PLAYER OF THE WHOLE WOILD!
OH, I DUNNO!
HE COULD EVEN BEAT BABE RUTH AN' MAX BAER TOGETHER SHOOTIN' MARBLES!
I DON'T THINK HE'S SO GOOD!
WHADDYA TALKIN' ABOUT? LOOK WHAT A PEACH OF A MARBLE PLAYER BUMP IS AN' HE WON ALL HIS MARBLES AN' CURLY'S MARBLES! I SAW 'IM DO IT!
YOU DON'T THINK THAT SCARES ME, DO YUH?
I BETCHA HE COULDN' WIN ANY MARBLES FROM ME! AN' JUS' TO SHOW YA I'LL GO HOME AN' GET THE MARBLES AN' CHALLENGE 'IM!
HAW
HA
HAR HAW
OH, JIMMIE, WE GOT SUMPN' SOFT FOR YA! PINHEAD'S GONE HOME TO GET HIS MARBLES AN' HE'S GONNA CHALLENGE YA!
HERE HE IS NOW WITH A WHOLE BAG FULL OF 'EM!
THAT'S THE LAST MARBLE! THERE'S NO MORE LEFT!
HAW-HAW-HAW! DIDN' I TELL YA? I TOLDJA YOU'D LOSE ALL YOUR MARBLES TEE-HEE-HEE!
10-21
I DIDN' LOSE ANY MARBLES! THEY WERE YOUR MARBLES!
©1934 Gene Byrnes
DAISYBELLE
WELL, AIRY MARY, WHAT'S NEW WITH YOU THIS MORNING?
WHEN I TELL YOU, DAISYBELLE, YOU'LL BE VERY GLAD THAT YOU KNOW ME! I JUST FOUND OUT THAT MY UNCLE GEORGE IS ONE OF THE RICHEST MEN IN THE WHOLE WORLD!
HE'S A BILLIONAIRE OVER AND OVER AND OVER AGAIN! HE'S SO RICH HE HAS NO IDEA HOW MUCH HE'S WORTH!
I'D LOVE TO MEET HIM!
OH, UNCLE GEORGE, THE GIRLS ARE JUST DYING TO MEET YOU! MAY I PRESENT DAISYBELLE AND ANNIE
GO
STOP
TWEET
TWEE
ISN'T HE NICE, DAISYBELLE? YOU WOULDN'T THINK HE WAS SO RICH TO TALK TO HIM, WOULD YOU?
YOU MEAN TO SAY THAT TRAFFIC COP IS A BILLIONAIRE? HAW-HAW-HAW!
HE'S RICHER THAN A BILLIONAIRE! I CAN PROVE IT TO YOU RIGHT IN THIS BOOK! JUST LISTEN..... "ONCE UPON A TIME —"
THERE WAS A SHOEMAKER! AND HE WHISTLED AT HIS WORK ALL MORNING LONG! AND THERE WAS A RICH MAN WHO LIVED NEXT DOOR WHOSE SLEEP WAS MUCH DISTURBED BY THE SHOEMAKER'S WHISTLING - SO THE RICH MAN SAID IF YOU DON'T WHISTLE ANYMORE I'LL GIVE YOU THIS MILLION DOLLARS - SO.....
THE SHOEMAKER TOOK THE MILLION DOLLARS AND DIDN'T WHISTLE AT HIS WORK THE NEXT MORNING OR THE NEXT MORNING, BUT HE WAS SO UNHAPPY THAT HE GAVE THE RICH MAN BACK HIS MILLION DOLLARS AND THEN HE WHISTLED EVERY MORNING AND LIVED HAPPILY EVER AFTER WHICH PROVES THAT THE SHOEMAKER WAS REALLY RICHER THAN THE RICH MAN!"
AND THE SHOEMAKER ONLY WHISTLED MORNINGS, WHEREAS MY UNCLE GEORGE WHISTLES MORNINGS AND AFTERNOONS, SO THERE!
10-21
©1934 Gene Byrnes
Gene Byrnes